M+ Museum

ID	Activity	RD	BL Start	BL Finish	F'cast / Actual Start	F'cast / Actual Finish	BL Fin Var	Sch %	Curr %
	CMWP - M+ Project Remaining Works @ 10 Sep 2018 Approved Target CMWP (Rev_0_9 UPD_DD_31 Oct 19)								
	GENERAL & PRELIMINARIES (Remaining Works @ 10 SEP 2018)								
	Establishment								
	Tower Cranes Establishment & De-establishment								
9999	TC_4.2 - Demobilise Tower Crane (crane base external)	6			06-Dec-19	12-Dec-19		0%	0%
7410	TC_3.1 - Demob Tower Crane (crane base @ POD L3 GL E-L11-12)	12	12-Dec-19	27-Dec-19	12-Feb-20	25-Feb-20	-44	0%	0%
7415	TC_1.B - Demobilise Tower Crane (crane base @ GL2'+/J)	6	04-Jan-20	17-Jan-20	01-Apr-20	08-Apr-20	-62	0%	0%
	BASEMENT & PODIUM								
	Construction								
	Initial Works, Establishment & Miscellaneous								
14238a	POD - Architectural Lightings Installation (C41/42/86/90)	12	03-Feb-20	15-Feb-20	19-May-20	01-Jun-20	-89	0%	0%
14238b	POD - Architectural Lightings Installation (C41/42/43/82/83/86)	12	10-Feb-20	22-Feb-20	23-May-20	05-Jun-20	-87	0%	0%
14238c	POD - Architectural Lightings Installation (C50/65/88)	12	17-Feb-20	29-Feb-20	28-May-20	10-Jun-20	-85	0%	0%
	***Auditorium > GF_(SZ7)**								
	Structural								
6785	POD_AUD - Remove Formwork/Make Good (after non-struct walls 1MF & 2F)	12	08-May-19	28-May-19	20-May-19 A	14-Nov-19	-141	100%	50%
	ABWF Works & MEP Works								
9328	POD_AUD - All Other Finishes/Remedial/Cleaning Works	30	17-Jan-20	28-Feb-20	07-Apr-20	12-May-20	-61	0%	0%
	Inclined structure High Level Works								
1151	POD_AUD - MEP works 1st, 2nd & final fix & Curtain System - Part 1 (**Jun19 DUR	12	09-Jul-19	02-Sep-19	26-Aug-19 A	14-Nov-19	-60	100%	60.98%
1155	POD_AUD - Install Curtain Tracks/Motor/Cable Connections	6	03-Oct-19	17-Oct-19	12-Oct-19 A	07-Nov-19	-18	100%	58.13%
1156	POD_AUD - MEP works Rem 1st, 2nd - Part 2	12	11-Oct-19	07-Nov-19	21-Oct-19 A	14-Nov-19	-6	75%	60.98%
1157	POD_AUD - Install TWG Panels & Weld Test	18	25-Oct-19	14-Nov-19	19-Nov-19	09-Dec-19	-21	33.33%	0%
10054	POD_AUD - MEP works Final Fix in TWG panels	12			10-Dec-19	23-Dec-19		0%	0%
1159	POD_AUD - Remove Susp. Work Platform for HL Ceiling Wrks above Inclined Struc	12	15-Nov-19	28-Nov-19	24-Dec-19	08-Jan-20	-33	0%	0%
1158	POD_AUD - Setting out & Install Glazed Walls	18	29-Nov-19	19-Dec-19	09-Jan-20	06-Feb-20	-33	0%	0%
9062	POD_AUD - Install LED Screen Panels	12	03-Oct-19	17-Oct-19	14-May-20	27-May-20	-180	100%	0%
	Inclined structure Low Level Works								
6848	POD_AUD - Underfloor MEP 1st, 2nd fix (under trusses)	6	23-Apr-19	14-May-19	27-May-19 A	07-Nov-19	-147	100%	79.99%
6851	POD_AUD - MEP 1st, 2nd & final fix adjacent to steel trusses	12	19-Jun-19	03-Jul-19	12-Oct-19 A	21-Nov-19	-118	100%	25.01%
6854	POD_AUD - Install Void Former & Construct Stair Case	6	08-Jul-19	20-Jul-19	19-Oct-19 A	14-Nov-19	-97	100%	80%
6855	POD_AUD - Remove Formwork for Stairs	12	22-Jul-19	27-Jul-19	22-Oct-19 A	25-Nov-19	-100	100%	80.07%
6853	POD_AUD - Install Steel Plates on Trusses	6	29-Jun-19	06-Jul-19	01-Nov-19	07-Nov-19	-103	100%	0%
6857	POD_AUD - Install Metal Balustrade (* 2 shifts)	8	21-Dec-19	02-Jan-20	25-Nov-19	04-Dec-19	23	0%	0%
6858	POD_AUD - Erect Metal Scaffold along the wall for curtain install	6	03-Jan-20	09-Jan-20	05-Dec-19	11-Dec-19	23	0%	0%
6859	POD_AUD - Clean Concrete & Glazing Walls	6	10-Jan-20	16-Jan-20	12-Dec-19	18-Dec-19	23	0%	0%
6860	POD_AUD - Install Curtains	9	17-Jan-20	07-Feb-20	10-Apr-20	20-Apr-20	-61	0%	0%
6861	POD_AUD - Dismantle Scaffold (after curtains, conc./glazing remedial wrks)	6	24-Jan-20	14-Feb-20	21-Apr-20	27-Apr-20	-61	0%	0%
6856	POD_AUD - Install Plywood Base & Timber Flooring (* 2 shifts) and door/ iron	20	28-Nov-19	21-Dec-19	27-Apr-20	21-May-20	-119	0%	0%
	Cinemas (B1-GF)								
	ABWF Works & MEP Works								
4037	POD_Cinema - All Other Finishes/Remedial/Cleaning Works	36	26-Nov-19	08-Jan-20	04-Jan-20	22-Feb-20	-32	0%	0%
	180 Seats Cinema - POD_LG_Z18a								
3976	POD_LG_Z18a_C180 - Ceiling MEP 1st fix (*2 shifts, after GF underpinned)	3	19-Jul-19	06-Aug-19	18-Sep-19 A	04-Nov-19	-75	100%	96%
9661	POD_LG_Z18a_C180 - MEP Low Level 1st fix	9	13-Sep-19	24-Sep-19	19-Sep-19 A	12-Nov-19	-39	100%	80%
9660	POD_LG_Z18a_C180 - Dry Wall Frame	2	19-Jul-19	25-Jul-19	10-Oct-19 A	02-Nov-19	-83	100%	95%
3980	POD_LG_Z18a_C180 - Ceiling MEP 2nd fix (*2 shifts)	8	12-Aug-19	26-Aug-19	11-Oct-19 A	09-Nov-19	-62	100%	80%
4013	POD_LG_Z18a_C180 - Low Level MEP 2nd fix (*2 shifts)	12	28-Oct-19	18-Nov-19	14-Oct-19 A	18-Nov-19	0	17.9%	63%
9662	POD_LG_Z18a_C180 - Close Dry Wall	12	08-Oct-19	12-Oct-19	17-Oct-19 A	16-Nov-19	-30	100%	80%
4010	POD_LG_Z18a_C180 - Close Ceilings (gypsum & acoustic panels over) (*2 shifts)	28	26-Aug-19	09-Sep-19	19-Oct-19 A	09-Dec-19	-75	100%	20%
4016	POD_LG_Z18a_C180 - Low level MEP final fix (*2 shifts)	36	22-Nov-19	03-Dec-19	19-Oct-19 A	04-Jan-20	-26	0%	40%
4023	POD_LG_Z18a_C180 - Install Cinema Screen & MEP	36	12-Nov-19	25-Nov-19	19-Oct-19 A	06-Jan-20	-34	0%	50%
4012	POD_LG_Z18a_C180 - Remove Ceiling Works Scaffold (*2 shifts, increased labor)	4	11-Sep-19	17-Sep-19	11-Nov-19	14-Nov-19	-48	100%	0%
4021	POD_LG_Z18a_C180 - Floor Screed/Resilient Layer (*2 shifts)	9	17-Sep-19	27-Sep-19	15-Nov-19	26-Nov-19	-49	100%	0%
4014	POD_LG_Z18a_C180 - Steps Plywood (*2shifts)	6	27-Sep-19	05-Oct-19	26-Nov-19	03-Dec-19	-49	100%	0%
4017	POD_LG_Z18a_C180 - Walls finishes (acoustic panels)	24	15-Oct-19	11-Nov-19	27-Nov-19	24-Dec-19	-37	62.5%	0%
4011	POD_LG_Z18a_C180 - Ceiling MEP final fix (*2 shifts)	6	04-Sep-19	11-Sep-19	05-Dec-19	12-Dec-19	-76	100%	0%
4015	POD_LG_Z18a_C180 - Install Carpets (*2 shifts)	7	21-Nov-19	29-Nov-19	21-Dec-19	31-Dec-19	-26	0%	0%
4019	POD_LG_Z18a_C180 - Door & Ironmong	3	19-Nov-19	21-Nov-19	26-Dec-19	28-Dec-19	-31	0%	0%
4036	POD_LG_Z18a_C180 - Install Curtain	3	26-Nov-19	28-Nov-19	13-Feb-20	15-Feb-20	-59	0%	0%
4020	POD_LG_Z18a_C180 - Install Seating	12	30-Nov-19	13-Dec-19	14-May-20	27-May-20	-131	0%	0%
	60 Seats Cinema - POD_LG_Z18b								
9665	POD_LG_Z18b_C60 - MEP Low Level 1st fix	4	09-Sep-19	16-Sep-19	09-Sep-19 A	11-Nov-19	-46	100%	78%
1108	POD_LG_Z18b_C60 - Close Ceilings (gypsum & acoustic panels over)	21	22-Aug-19	30-Aug-19	11-Oct-19 A	09-Dec-19	-83	100%	40%
9666	POD_LG_Z18b_C60 - Close Dry Wall	3	24-Sep-19	27-Sep-19	14-Oct-19 A	13-Nov-19	-38	100%	95%
1114	POD_LG_Z18b_C60 - MEP Low Level 2nd fix	12	10-Oct-19	23-Oct-19	16-Oct-19 A	29-Nov-19	-32	100%	62%
1115	POD_LG_Z18b_C60 - Install Cinema Screen & MEP	24	17-Oct-19	23-Oct-19	17-Oct-19 A	20-Dec-19	-50	100%	50%
1119	POD_LG_Z18b_C60 - Low level MEP final fix	28	30-Oct-19	07-Nov-19	18-Oct-19 A	27-Dec-19	-42	25%	50%
1110	POD_LG_Z18b_C60 - Remove Ceiling Works Scaffold	3	05-Sep-19	09-Sep-19	04-Nov-19*	06-Nov-19	-47	100%	0%
1111	POD_LG_Z18b_C60 - Floor Screed/Resilient Layer	6	10-Sep-19	19-Sep-19	16-Nov-19	22-Nov-19	-53	100%	0%
1112	POD_LG_Z18b_C60 - Steps Plywood	6	20-Sep-19	26-Sep-19	23-Nov-19	29-Nov-19	-53	100%	0%
1113	POD_LG_Z18b_C60 - Walls finishes (acoustic panels)	12	02-Oct-19	16-Oct-19	30-Nov-19	13-Dec-19	-50	100%	0%
1109	POD_LG_Z18b_C60 - Ceiling MEP final fix	6	29-Aug-19	04-Sep-19	07-Dec-19	13-Dec-19	-83	100%	0%
1116	POD_LG_Z18b_C60 - Door & Ironmong	3	24-Oct-19	26-Oct-19	14-Dec-19	17-Dec-19	-44	100%	0%
1118	POD_LG_Z18b_C60 - Install Carpets	4	28-Oct-19	31-Oct-19	16-Dec-19	19-Dec-19	-42	100%	0%
1117	POD_LG_Z18b_C60 - Install Curtain	2	24-Oct-19	25-Oct-19	13-Feb-20	14-Feb-20	-87	100%	0%
1121	POD_LG_Z18b_C60 - Install Seating	7	01-Nov-19	08-Nov-19	28-May-20	04-Jun-20	-168	0%	0%
	40 Seats Cinema - POD_LG_Z18c								
1126	POD_LG_Z18c_C40 - Ceiling MEP 1st fix (*2 shifts)	3	17-Jul-19	31-Jul-19	08-Aug-19 A	04-Nov-19	-79	100%	97%
9671	POD_LG_Z18c_C40 - MEP Low Level 1st fix	9	29-Aug-19	02-Sep-19	16-Sep-19 A	16-Nov-19	-61	100%	73%
1128	POD_LG_Z18c_C40 - Ceiling MEP 2nd fix	7	05-Aug-19	17-Aug-19	07-Oct-19 A	13-Nov-19	-71	100%	96%
1136	POD_LG_Z18c_C40 - MEP Low Level 2nd fix	21	26-Sep-19	11-Oct-19	07-Oct-19 A	28-Nov-19	-41	100%	73%
9673	POD_LG_Z18c_C40 - Close Dry Wall	4	11-Sep-19	16-Sep-19	14-Oct-19 A	19-Nov-19	-53	100%	80%
1127	POD_LG_Z18c_C40 - Ceiling Frame/ Grids (*2 shifts)	5	31-Jul-19	03-Aug-19	16-Oct-19 A	06-Nov-19	-78	100%	10%
1137	POD_LG_Z18c_C40 - Install Cinema Screen & MEP	24	04-Oct-19	11-Oct-19	17-Oct-19 A	21-Dec-19	-61	100%	50%
1142	POD_LG_Z18c_C40 - Low level MEP final fix	28	18-Oct-19	26-Oct-19	18-Oct-19 A	31-Dec-19	-55	100%	50%
1132	POD_LG_Z18c_C40 - Remove Ceiling Works Scaffold (*2 shifts)	3	24-Aug-19	28-Aug-19	13-Nov-19	16-Nov-19	-66	100%	0%
1133	POD_LG_Z18c_C40 - Floor Screed/Resilient Layer	8	29-Aug-19	06-Sep-19	16-Nov-19	25-Nov-19	-65	100%	0%
1134	POD_LG_Z18c_C40 - Steps Plywood	6	07-Sep-19	13-Sep-19	26-Nov-19	02-Dec-19	-65	100%	0%
1131	POD_LG_Z18c_C40 - Ceiling MEP final fix	6	19-Aug-19	24-Aug-19	27-Nov-19	04-Dec-19	-83	100%	0%
1130	POD_LG_Z18c_C40 - Close Ceilings (gypsum & acoustic panels over) (*2 shifts)	3	17-Aug-19	21-Aug-19	30-Nov-19	04-Dec-19	-87	100%	0%
1135	POD_LG_Z18c_C40 - Walls finishes (acoustic panels)	12	19-Sep-19	03-Oct-19	02-Dec-19	14-Dec-19	-61	100%	0%
1139	POD_LG_Z18c_C40 - Door & Ironmong	3	12-Oct-19	15-Oct-19	16-Dec-19	18-Dec-19	-55	100%	0%
1141	POD_LG_Z18c_C40 - Install Carpets	4	16-Oct-19	19-Oct-19	19-Dec-19	23-Dec-19	-55	100%	0%
1140	POD_LG_Z18c_C40 - Install Curtain	2	12-Oct-19	14-Oct-19	13-Feb-20	14-Feb-20	-97	100%	0%
1143	POD_LG_Z18c_C40 - Install Seating	7	21-Oct-19	28-Oct-19	05-Jun-20	12-Jun-20	-185	100%	0%
	Moving Image Centre Lobby/Bar & Museum Shop No.2 (B1-GF) - POD_B1_Z09b								
	ABWF & MEP Works_(SZ7)								
8723	POD_B1_Z09b - Patching-up tie bolt holes & wall sealer	6	26-Jul-19	01-Aug-19	19-Aug-19 A	07-Nov-19	-81	100%	80%
8726	POD_B1_Z09b - Install fire shutter	3	21-Oct-19	02-Nov-19	21-Aug-19 A	04-Nov-19	-1	83.33%	80%
8725	POD_B1_Z09b - MEP 1st fix (*2 shifts)	14	24-Aug-19	09-Oct-19	16-Sep-19 A	18-Nov-19	-34	100%	53%
8724	POD_B1_Z09b - Ceiling rods	6	02-Aug-19	12-Aug-19	08-Nov-19	14-Nov-19	-78	100%	0%
8727	POD_B1_Z09b - Ceiling Grids Moving Image & Expresso Only (*2 shifts)	9	09-Oct-19	19-Oct-19	14-Nov-19	25-Nov-19	-31	100%	0%
8728	POD_B1_Z09b - MEP 2nd fix (*2 shifts)	14	19-Oct-19	06-Nov-19	18-Nov-19	04-Dec-19	-24	68.15%	0%
8730	POD_B1_Z09b - Close ceiling (panels) w/ In-situ Cut-Out of Openings (*2 shifts)	14	06-Nov-19	22-Nov-19	09-Dec-19	26-Dec-19	-28	0%	0%
8731	POD_B1_Z09b - MEP final fix	9	23-Nov-19	03-Dec-19	20-Dec-19	31-Dec-19	-23	0%	0%
8726a	POD_B1_Z09b - Install security shutter	6			20-Dec-19	27-Dec-19		0%	0%
8734	POD_B1_Z09b - Door / Ironmong	6	24-Dec-19	31-Dec-19	13-Jan-20*	18-Jan-20	-15	0%	0%
8732	POD_B1_Z09b - Wall finishes (subframe, ply + timber) @ Espresso Bar	12	27-Nov-19	10-Dec-19	10-Apr-20	23-Apr-20	-106	0%	0%
8729	POD_B1_Z09b - Floor finishes (resilient layer, ply + timber) @ MIC Lob & Esp. Bar	11	11-Dec-19	23-Dec-19	24-Apr-20	07-May-20	-106	0%	0%
8733	POD_B1_Z09b - All Other Finishes / Make Good & Clean	12	02-Jan-20	15-Jan-20	30-Apr-20	14-May-20	-94	0%	0%
8735	POD_B1_Z09b - Install FF&E	12	24-Dec-19	08-Jan-20	14-May-20	27-May-20	-111	0%	0%
	Lecture Theatre & Adjacent Areas								
	Structural								
6478	POD_LTH - Escalator canopy Slab F'work, rebar, cast-in & concrete	18	03-Jul-19	23-Jul-19	11-Nov-19*	30-Nov-19	-109	100%	0%
	ABWF Works & MEP Works								
8076	POD_GF_Z04 - All Other Finishes (blackout curtain)/Make Good & Clean	24	12-Dec-19	10-Jan-20	02-Jun-20	30-Jun-20	-137	0%	0%
	Lecture Theatre, Lobby & Adjacent BoH Rooms @ G.L. C-D+/ 11-14 - POD_GF_Z04								
8087	POD_GF_Z04_LTH - MEP 1st Fix	9	19-Jul-19	29-Aug-19	12-Aug-19 A	16-Nov-19	-65	100%	60%
8089	POD_GF_Z04_LTH - MEP 2nd Fix	21	10-Sep-19	02-Oct-19	19-Aug-19 A	05-Dec-19	-54	100%	36%
3927	POD_GF_Z04_LTH - Floor screeding	5	03-Jul-19	10-Jul-19	29-Oct-19 A	06-Nov-19	-99	100%	20%
8088	POD_GF_Z04_LTH - Dry Wall Frame & Board (one side)	10	11-Jul-19	22-Jul-19	07-Nov-19	18-Nov-19	-99	100%	0%
8097	POD_GF_Z04_LTH - Ceiling rods	6	11-Jul-19	18-Jul-19	07-Nov-19	13-Nov-19	-98	100%	0%
8098	POD_GF_Z04_LTH - Ceiling grids	8	30-Aug-19	07-Sep-19	15-Nov-19	23-Nov-19	-63	100%	0%
8090	POD_GF_Z04_LTH - Dry Wall MEP Services/Conduits MEP 1st fix	9	23-Jul-19	05-Aug-19	19-Nov-19	28-Nov-19	-96	100%	0%

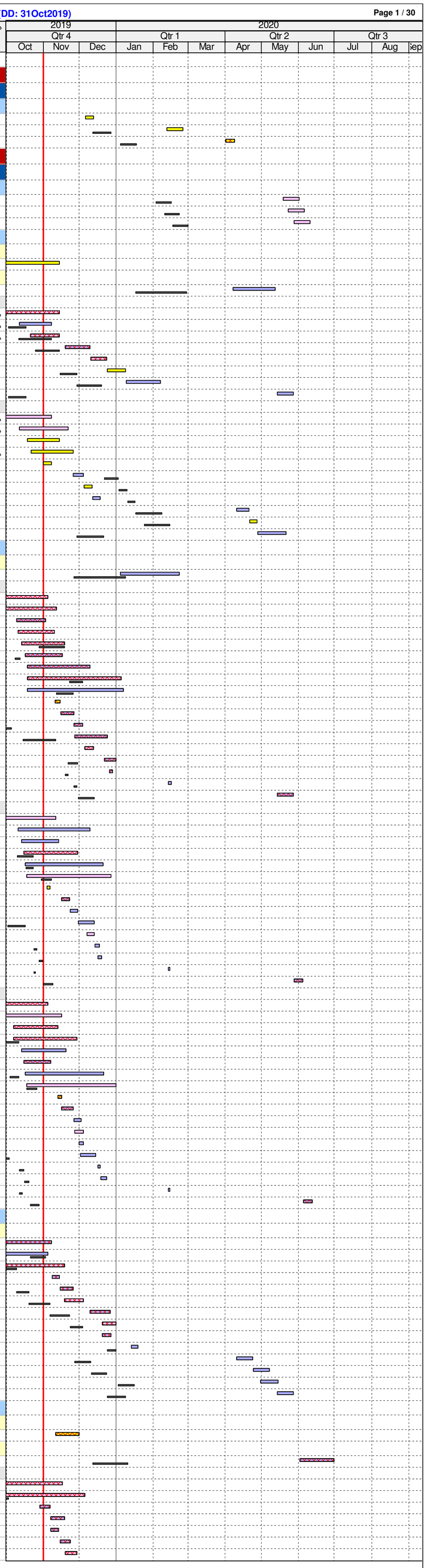

Gammon

Base Line MS | Milestone | Current - Other Works | Current - Struct Works | Current - MEP Works | Current - ABWF Works | Current - Faca... | Critical Works | Base Line ACT

CMWP Rev. 0_9 - Remaining On-Site Works (9th Update DD: 31Oct19)

Date	Revision	Checked	Approved
01-Feb-19	CMWP Rev. 0 - Approved Master Programme	NS	BG
12-Nov-19	CMWP Rev.0_9 - 9th Update (dd: 31Oct19)	NS	BG

ID	Activity	RD	BL Start	BL Finish	F'cast / Actual Start	F'cast / Actual Finish	BL Fin Var	Sch %	Curr %
8091	POD_GF_Z04_LTH - Close Dry Wall	12	18-Sep-19	02-Oct-19	29-Nov-19	12-Dec-19	-60	100%	0%
8099a	POD_GF_Z04_LTH - Guides/Collars for MEP Final Fix positioning at Ceiling	12			29-Nov-19	12-Dec-19		0%	0%
9675	POD_GF_Z04_LTH - Install Glazing Panel (bet Interpretor Rm)	6	20-Sep-19	26-Sep-19	02-Dec-19	07-Dec-19	-60	100%	0%
8093	POD_GF_Z04_LTH - MEP Final Fix	9	15-Oct-19	24-Oct-19	19-Dec-19	30-Dec-19	-56	100%	0%
8095	POD_GF_Z04_LTH - Door / Ironmong	6	03-Dec-19	09-Dec-19	20-Jan-20*	03-Feb-20	-39	0%	0%
8099	POD_GF_Z04_LTH - Ceiling Finishes (Timber @ 150 seat LTH)	18	03-Oct-19	24-Oct-19	10-Apr-20	30-Apr-20	-152	100%	0%
8092	POD_GF_Z04_LTH - Wall finishes (paint, timber, fabric)	12	18-Nov-19	30-Nov-19	02-May-20	15-May-20	-132	0%	0%
8094	POD_GF_Z04_LTH - Floor finishes (resilient layer, plywood + timber/ carpet)	12	19-Nov-19	02-Dec-19	04-May-20	16-May-20	-132	0%	0%
	Workshop & Storages Adjacent to Lecture @ G.L. A-C/ 11-14 - POD_GF_Z04								
8058	POD_GF_Z04_LTH - MEP 1st fix	9	03-Jul-19	13-Aug-19	12-Aug-19 A	11-Nov-19	-74	100%	60%
8060	POD_GF_Z04_LTH - MEP 2nd fix	21	03-Sep-19	02-Oct-19	19-Aug-19 A	28-Nov-19	-48	100%	36%
8066a	POD_GF_Z04_LTH_Floor screeding	2			25-Oct-19 A	02-Nov-19		0%	90%
8065	POD_GF_Z04_LTH - Dry Wall Frame & Board (one side)	4	03-Jul-19	06-Jul-19	04-Nov-19	07-Nov-19	-103	100%	0%
8069	POD_GF_Z04_LTH - Dry Wall MEP Services/Conduits MEP 1st fix	12	08-Jul-19	20-Jul-19	08-Nov-19	21-Nov-19	-103	100%	0%
8071	POD_GF_Z04_LTH - Close Dry Wall	2	18-Sep-19	19-Sep-19	22-Nov-19	23-Nov-19	-54	100%	0%
8070	POD_GF_Z04_LTH - MEP final fix	9	03-Oct-19	14-Oct-19	09-Dec-19	18-Dec-19	-56	100%	0%
8054	POD_GF_Z04_LTH_Wshop_East - Door / Ironmong	6	12-Dec-19	18-Dec-19	20-Jan-20*	03-Feb-20	-31	0%	0%
9676	POD_GF_Z04_LTH - Install Acoustic Movabale Partition	12	20-Sep-19	04-Oct-19	12-Mar-20	25-Mar-20	-138	100%	0%
8068	POD_GF_Z04_LTH_Wshop_East - Wall finishes (paint on dry wall, slatted timber)	6	18-Nov-19	23-Nov-19	01-Jun-20*	06-Jun-20	-157	0%	0%
8066	POD_GF_Z04_LTH_Wshop_East - Floor finishes (linoleum)	6	21-Nov-19	27-Nov-19	04-Jun-20	10-Jun-20	-157	0%	0%
8067	POD_GF_Z04_LTH_Wshop_East - Install FF&E	12	28-Nov-19	11-Dec-19	11-Jun-20	24-Jun-20	-157	0%	0%
	Workshop & Storages Adjacent to Lecture @ G.L. D+-F/ 11-14 - POD_GF_Z04								
8078	POD_GF_Z04_LTH - MEP 1st fix	9	09-Jul-19	19-Aug-19	12-Aug-19 A	11-Nov-19	-69	100%	60%
8079	POD_GF_Z04_LTH - MEP 2nd fix	21	03-Sep-19	02-Oct-19	19-Aug-19 A	03-Dec-19	-52	100%	36%
8081a	POD_GF_Z04_LTH_Floor screeding	6			01-Nov-19	07-Nov-19		0%	0%
8080	POD_GF_Z04_LTH - Dry Wall Frame & Board (one side)	4	09-Jul-19	12-Jul-19	08-Nov-19	12-Nov-19	-102	100%	0%
8083	POD_GF_Z04_LTH - Dry Wall MEP Services/Conduits MEP 1st fix	12	13-Jul-19	26-Jul-19	13-Nov-19	26-Nov-19	-102	100%	0%
8085	POD_GF_Z04_LTH - Close Dry Wall	2	18-Sep-19	19-Sep-19	05-Dec-19	06-Dec-19	-65	100%	0%
8084	POD_GF_Z04_LTH - MEP final fix	9	03-Oct-19	14-Oct-19	09-Dec-19	18-Dec-19	-56	100%	0%
8075	POD_GF_Z04_LTH_Wshop_West - Door / Ironmong	6	12-Dec-19	18-Dec-19	13-Jan-20*	18-Jan-20	-25	0%	0%
9677	POD_GF_Z04_LTH - Install Acoustic Movabale Partition	12	20-Sep-19	04-Oct-19	19-Mar-20	01-Apr-20	-144	100%	0%
8082	POD_GF_Z04_LTH_Wshop_West - Wall finishes (paint on dry wall, slatted timber)	6	18-Nov-19	23-Nov-19	08-Jun-20	13-Jun-20	-163	0%	0%
8081	POD_GF_Z04_LTH_Wshop_West - Floor finishes (linoleum)	6	21-Nov-19	27-Nov-19	11-Jun-20	17-Jun-20	-163	0%	0%
8145	POD_GF_Z04_LTH_Wshop_West - Install FF&E	12	28-Nov-19	11-Dec-19	18-Jun-20	03-Jul-20	-163	0%	0%
	Learning Centre & Adjacent Areas (GF & 1/F)								
	ABWF Works & MEP Works								
	Learning Centre - POD_GF_Z05								
7987	POD_GF_Z05_LC - MEP 2nd fix	12	21-Aug-19	10-Sep-19	07-Oct-19 A	18-Nov-19	-56	100%	80%
7983	POD_GF_Z05_LC - Ceiling rods	4	10-Jun-19	15-Jun-19	28-Oct-19 A	05-Nov-19	-118	100%	10%
7986	POD_GF_Z05_LC - Ceiling grids @ Pantry	2	19-Aug-19	20-Aug-19	06-Nov-19	07-Nov-19	-65	100%	0%
7991	POD_GF_Z05_LC - MEP final fix	9	11-Sep-19	21-Sep-19	11-Dec-19	20-Dec-19	-75	100%	0%
7988	POD_GF_Z05_LC - Ceiling (ply + timber @Pantry; slats @Lounge/Check-in Assbly)	10	18-Nov-19	28-Nov-19	10-Apr-20	21-Apr-20	-114	0%	0%
7992	POD_GF_Z05_LC - Floor finishes (resilient layer, ply + timber)	8	29-Nov-19	07-Dec-19	22-Apr-20	30-Apr-20	-114	0%	0%
7993	POD_GF_Z05_LC - Doors & Ironmong	6	09-Dec-19	14-Dec-19	20-Jan-20*	03-Feb-20	-34	0%	0%
7994	POD_GF_Z05_LC - All Other Finishes / Make Good & Clean	12	09-Dec-19	21-Dec-19	24-Apr-20	08-May-20	-108	0%	0%
	Learning Centre - POD_GF_Z06a & GF_Z06b								
9309	POD_GF_Z06b_BoH - All Other Finishes / Make Good & Clean	12	25-Jul-19	07-Aug-19	13-Dec-19	27-Dec-19	-118	100%	0%
8024	POD_GF_Z06a_FoH Toilet Lob - All Other Finishes / Make Good & Clean	12	23-Oct-19	05-Nov-19	30-May-20	12-Jun-20	-178	66.67%	0%
	FoH Toilets - Public & Learning Centre (incl. Baby Care Room) - POD_GF_Z06a								
	Toilet Block								
8000	POD_GF_Z06a_FoH Toilet - Seal Wall Opening	3	10-Jun-19	12-Jun-19	12-Aug-19 A	04-Nov-19	-120	100%	80%
8014	POD_GF_Z06a_FoH Toilet - Close Dry Wall	4	24-Jun-19	05-Jul-19	19-Aug-19 A	05-Nov-19	-102	100%	80%
7995	POD_GF_Z06a_FoH Toilet - Wall Plastering (internal & external)	6	06-Jul-19	10-Jul-19	26-Aug-19 A	07-Nov-19	-100	100%	90%
8001	POD_GF_Z06a_FoH Toilet - MEP 2nd fix	9	19-Jul-19	01-Aug-19	23-Sep-19 A	15-Nov-19	-88	100%	80%
8002	POD_GF_Z06a_FoH Toilet - Door Frame	2	04-Jul-19	05-Jul-19	04-Nov-19*	05-Nov-19	-102	100%	0%
7998	POD_GF_Z06a_FoH Toilet - Ceiling Rods & Grids	4	11-Jul-19	15-Jul-19	08-Nov-19	12-Nov-19	-100	100%	0%
7999	POD_GF_Z06a_FoH Toilet - Close ceiling (board) incl. Cut-Outs	7	02-Aug-19	09-Aug-19	13-Nov-19	20-Nov-19	-85	100%	0%
8010	POD_GF_Z06a_FoH Toilet - Ceiling finishes final coat	3	10-Aug-19	13-Aug-19	21-Nov-19	23-Nov-19	-85	100%	0%
8003	POD_GF_Z06a_FoH Toilet - MEP final fix	6	14-Aug-19	20-Aug-19	25-Nov-19	30-Nov-19	-85	100%	0%
8026	POD_GF_Z06a_FoH Toilet - Conc flr curing, polishing & install protection	36	21-Aug-19	03-Oct-19	02-Dec-19	14-Jan-20	-85	100%	0%
8006	POD_GF_Z06a_FoH Toilet - Wall Tile Finishes	9	04-Oct-19	15-Oct-19	15-Jan-20	24-Jan-20	-85	100%	0%
8007	POD_GF_Z06a_FoH Toilet - Cubicle partitions & sanitary ware & fittings	6	16-Oct-19	22-Oct-19	22-Jan-20	05-Feb-20	-82	100%	0%
7996	POD_GF_Z06a_FoH Toilet - Door / Ironmong	2	23-Oct-19	24-Oct-19	06-Feb-20	07-Feb-20	-82	100%	0%
	Toilet Lobby/ Vestibule & Baby Care Room								
8018	POD_GF_Z06a_FoH Toilet Lob - MEP 2nd fix	9	15-Jun-19	21-Jun-19	23-Sep-19 A	15-Nov-19	-122	100%	80%
8022	POD_GF_Z06a_FoH Toilet Lob - Ceiling rods	3	18-May-19	21-May-19	04-Nov-19*	06-Nov-19	-140	100%	0%
8017	POD_GF_Z06a_FoH Toilet Lob - Ceiling grids	2	13-Jun-19	14-Jun-19	07-Nov-19	08-Nov-19	-122	100%	0%
8019a	POD_GF_Z06a_FoH Toilet Lob - Ceiling finishes (MR Gypsum/Plywood backing for	6			16-Nov-19	22-Nov-19		0%	0%
8020	POD_GF_Z06a_FoH Toilet Lob - MEP final fix	6	19-Jul-19	25-Jul-19	23-Nov-19	29-Nov-19	-106	100%	0%
8021	POD_GF_Z06a_FoH Toilet Lob - Conc flr curing, polishing & install protection	36	21-Aug-19	03-Oct-19	02-Dec-19	14-Jan-20	-85	100%	0%
8019	POD_GF_Z06a_FoH Toilet Lob - Ceiling finishes (Timber)	6	11-Jul-19	17-Jul-19	23-May-20	29-May-20	-258	100%	0%
8025	POD_GF_Z06a_FoH Toilet Lob - Wall Finishes (Ply + Timber)	6	04-Oct-19	11-Oct-19	30-May-20	05-Jun-20	-193	100%	0%
	BoH of Learning Centre (Lift Lobby & MEP) - POD_GF_Z06b								
8036	POD_GF_Z06b_BoH - B'wall, tie bolt holes, plaster, screed, Sealer	12	18-May-19	08-Jun-19	23-Sep-19 A	19-Nov-19	-136	100%	10%
8037	POD_GF_Z06b_BoH - MEP 1st fix	18	10-Jun-19	22-Jun-19	15-Jul-19 A	26-Nov-19	-130	100%	80%
8789	POD_GF_Z06b_BoH - MEP 2nd fix	9	24-Jun-19	04-Jul-19	27-Nov-19	06-Dec-19	-130	100%	0%
8039	POD_GF_Z06b_BoH - MEP final fix	3	19-Jul-19	22-Jul-19	07-Dec-19	10-Dec-19	-118	100%	0%
8040	POD_GF_Z06b_BoH - Floor sealer	2	23-Jul-19	24-Jul-19	11-Dec-19	12-Dec-19	-118	100%	0%
8041	POD_GF_Z06b_BoH - Door & Ironmong, access panels	6	25-Jul-19	31-Jul-19	13-Dec-19	19-Dec-19	-118	100%	0%
	Learning Centre & Associated Areas - POD_L1_Z01								
	FoH Learning Centre incl. Corridor & Lift Lobby - POD_L1_Z01								
8139	POD_L1_Z01_LC - MEP 2nd fix	12	09-Sep-19	30-Sep-19	10-Oct-19 A	14-Nov-19	-37	100%	80%
9732	POD_L1_Z01_LC - Close Dry Wall	3	09-Jul-19	11-Jul-19	11-Nov-19*	13-Nov-19	-104	100%	0%
9678	POD_L1_Z01_LC - Install Metal Guard Rail @ Slab Edges	12	13-Jun-19	26-Jun-19	14-Nov-19	27-Nov-19	-128	100%	0%
9682	POD_L1_Z01_LC - Install Glazing Partition	12	25-Nov-19	07-Dec-19	21-Nov-19	04-Dec-19	3	0%	0%
8144	POD_L1_Z01_LC - MEP final fix	9	02-Oct-19	12-Oct-19	11-Dec-19	20-Dec-19	-59	100%	0%
8141	POD_L1_Z01_LC - Doors & Ironmong	6	23-Dec-19	30-Dec-19	20-Jan-20*	03-Feb-20	-22	0%	0%
9681	POD_L1_Z01_LC - Install Movable Partition	12	17-Sep-19	30-Sep-19	12-Mar-20	25-Mar-20	-141	100%	0%
9733	POD_L1_Z01_LC - Wall finishes on dry wall (timber panels)	6	02-Oct-19	09-Oct-19	02-May-20	08-May-20	-171	100%	0%
8142	POD_L1_Z01_LC - Floor finishes (resilient layer, ply + timber, floor sealer)	12	18-Nov-19	30-Nov-19	09-May-20	22-May-20	-138	0%	0%
8191	POD_L1_Z01_LC - Facade timber mullion capping	12	02-Dec-19	14-Dec-19	23-May-20	05-Jun-20	-138	0%	0%
8146	POD_L1_Z01_LC - Install FF&E	12	09-Dec-19	21-Dec-19	26-Jun-20	10-Jul-20	-160	0%	0%
8143	POD_L1_Z01_LC - All Other Finishes / Make Good & Clean	12	23-Dec-19	07-Jan-20	04-Jul-20	17-Jul-20	-154	0%	0%
	Toilets - Learning Centre - POD_L1_Z01								
	Toilet Block								
8152	POD_L1_Z01_FoH Toilet - Seal Wall Opening	3	13-Jun-19	15-Jun-19	23-Sep-19 A	04-Nov-19	-117	100%	80%
8166	POD_L1_Z01_FoH Toilet - Close Dry Wall	3	15-Jul-19	20-Jul-19	25-Sep-19 A	04-Nov-19	-88	100%	80%
8153	POD_L1_Z01_FoH Toilet - MEP 2nd fix	9	31-Jul-19	13-Aug-19	07-Oct-19 A	16-Nov-19	-79	100%	80%
8147	POD_L1_Z01_FoH Toilet - Wall Plastering (internal & external)	4	22-Jul-19	25-Jul-19	14-Oct-19 A	07-Nov-19	-87	100%	60%
8154	POD_L1_Z01_FoH Toilet - Door Frame	2	06-Jul-19	08-Jul-19	04-Nov-19*	05-Nov-19	-100	100%	0%
8150	POD_L1_Z01_FoH Toilet - Ceiling Rods & Grids	4	26-Jul-19	30-Jul-19	08-Nov-19	12-Nov-19	-87	100%	0%
8151	POD_L1_Z01_FoH Toilet - Close ceiling (board) incl. Cut-Outs	6	14-Aug-19	20-Aug-19	14-Nov-19	20-Nov-19	-76	100%	0%
8162	POD_L1_Z01_FoH Toilet - Ceiling finishes final coat	3	21-Aug-19	23-Aug-19	21-Nov-19	23-Nov-19	-76	100%	0%
8155	POD_L1_Z01_FoH Toilet - MEP final fix	6	24-Aug-19	30-Aug-19	25-Nov-19	30-Nov-19	-76	100%	0%
8178	POD_L1_Z01_FoH Toilet - Conc flr curing, polishing & install protection	36	31-Aug-19	15-Oct-19	02-Dec-19	14-Jan-20	-76	100%	0%
8158	POD_L1_Z01_FoH Toilet - Wall tile Finishes	8	16-Oct-19	24-Oct-19	13-Jan-20	21-Jan-20	-74	100%	0%
8159	POD_L1_Z01_FoH Toilet - Cubicle partitions & sanitary ware & fittings	6	25-Oct-19	31-Oct-19	22-Jan-20	05-Feb-20	-74	100%	0%
8148	POD_L1_Z01_FoH Toilet - Door / Ironmong	2	01-Nov-19	02-Nov-19	06-Feb-20	07-Feb-20	-74	0%	0%
	Toilet Lobby/ Vestibule								
8170	POD_L1_Z01_FoH Toilet Lob - MEP 2nd fix	6	15-Jun-19	21-Jun-19	14-Oct-19 A	11-Nov-19	-118	100%	80%
8174	POD_L1_Z01_FoH Toilet Lob - Ceiling rods	3	25-May-19	28-May-19	04-Nov-19*	06-Nov-19	-134	100%	0%
8169	POD_L1_Z01_FoH Toilet Lob - Ceiling grids	2	13-Jun-19	14-Jun-19	07-Nov-19	08-Nov-19	-122	100%	0%
8171a	POD_L1_Z01_FoH Toilet Lob - Ceiling finishes (MR Gypsum/Plywood backing for tir	6			12-Nov-19	18-Nov-19		0%	0%
8172	POD_L1_Z01_FoH Toilet Lob - MEP final fix	6	25-Jul-19	31-Jul-19	19-Nov-19	25-Nov-19	-97	100%	0%
8171	POD_L1_Z01_FoH Toilet Lob - Ceiling finishes (Timber)	6	11-Jul-19	17-Jul-19	06-Jun-20	12-Jun-20	-270	100%	0%
8177	POD_L1_Z01_FoH Toilet Lob - Wall finishes (Ply + Timber)	6	18-Jul-19	24-Jul-19	13-Jun-20	19-Jun-20	-270	100%	0%
8173	POD_L1_Z01_FoH Toilet Lob - Floor finishes (resilient layer, ply + timber)	6	18-Nov-19	23-Nov-19	20-Jun-20	27-Jun-20	-174	0%	0%
	Moving Image Centre (GF-1M) - POD_GF_Z01								
	ABWF & MEP Works_(SZ7)								
8739	POD_GF-1M_Z01 - MEP 1st fix	9	22-May-19	18-Jul-19	09-Sep-19 A	11-Nov-19	-96	100%	97%
8790	POD_GF-1M_Z01 - MEP 2nd fix	18	12-Aug-19	31-Aug-19	07-Oct-19 A	12-Dec-19	-85	100%	80%
8738	POD_GF-1M_Z01 - Ceiling & wall sealer	6	08-May-19	21-May-19	21-Oct-19 A	07-Nov-19	-141	100%	10%
8743a	POD_GF-1M_Z01 - Install security shutters	9			29-Nov-19	09-Dec-19		0%	0%
8742	POD_GF-1M_Z01 - MEP final fix	9	09-Sep-19	19-Sep-19	11-Dec-19	20-Dec-19	-77	100%	0%
8744	POD_GF-1M_Z01 - Floor concrete pavers	20	20-Sep-19	15-Oct-19	21-Dec-19	15-Jan-20	-77	100%	0%
8745	POD_GF-1M_Z01 -All Other Finishes / Make Good & Clean	12	23-Oct-19	05-Nov-19	09-Jan-20	22-Jan-20	-65	66.67%	0%
8746	POD_GF-1M_Z01 - Install FF&E	12	16-Oct-19	29-Oct-19	04-Jul-20	17-Jul-20	-212	100%	0%
	Found & Industrial Spaces (B2-GF) - POD_B2_Z13								
	ABWF Works & MEP Works								
7839	POD_B2_Z13_Found/Indust_S - Doors & Ironmong	2	20-Jan-20	21-Jan-20	12-Dec-19	13-Dec-19	31	0%	0%
7827	POD_Found/Indust_S - All Other Finishes/Remedials	30	22-Jan-20	04-Mar-20	30-May-20	06-Jul-20	-102	0%	0%
	Industrial Space								
3932	POD_B2_Z13_Indust_S - MEP Soffit Srvices 1st fix	3	11-Jul-19	19-Oct-19	09-Oct-19 A	04-Nov-19	-13	100%	80%

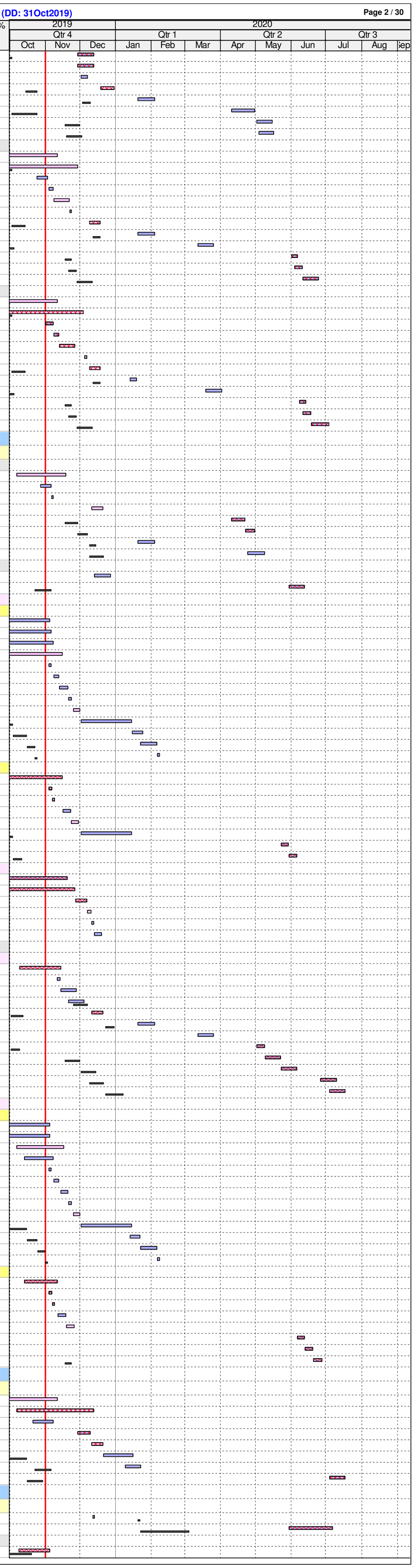

ID	Activity	RD	BL Start	BL Finish	F'cast / Actual Start	F'cast / Actual Finish	BL Fin Var	Sch %	Curr %
3932a	POD_B2_Z13_Indust_S - MEP Sprinker & Light Bar (above Deck) 2nd & final fix	8			16-Oct-19 A	11-Nov-19		0%	58%
3933	POD_B2_Z13_Indust_S - Install Metal Deck Gratings	10	21-Oct-19	07-Nov-19	21-Oct-19 A	18-Nov-19	-9	62.5%	20%
3932b	POD_B2_Z13_Indust_S - MEP Light Fittings (under Deck) final fix	6			16-Nov-19	22-Nov-19		0%	0%
3933a	POD_B2_Z13_Indust_S - Metal Deck Touch-up & Install Glazing	6			23-Nov-19	29-Nov-19		0%	0%
8923b	POD_B2_Z13_Indust_S - Floor Finishes (resilient layer, plywood base)	24			12-Mar-20	09-Apr-20		0%	0%
8923	POD_B2_Z13_Indust_S - Floor Finishes (Timber)	30	20-Nov-19	16-Jan-20	10-Apr-20	15-May-20	-94	0%	0%
Found Space_(SZ1, SZ2a & SZ2b)									
6925	POD_B2_Z13_Found_S - Remedial Works & Patching Up Tie-Bolt Holes	2	23-May-19	05-Jun-19	16-Sep-19 A	02-Nov-19	-124	100%	70%
6930	POD_B2_Z13_Found_S - Brackets/Hangers/Smoke Curtain Channels Setting Out	9	19-Jun-19	03-Jul-19	19-Sep-19 A	12-Nov-19	-110	100%	70%
7825	POD_B2_Z13_Found_S - Install Smoke Curtain Box (GF Soffit to B2F)	12	29-Aug-19	26-Sep-19	23-Sep-19 A	16-Nov-19	-42	100%	70%
6931	POD_B2_Z13_Found_S - MEP 1st, 2nd & final fix	18	04-Jul-19	26-Sep-19	24-Sep-19 A	23-Nov-19	-48	100%	19%
6936	POD_B2_Z13_Found_S - B2M Concrete/ Floor Finishes (polished concrete)	18	01-Nov-19	14-Nov-19	17-Oct-19 A	23-Nov-19	-8	0%	90%
6929	POD_B2_Z13_Found_S - Wall Sealer	10	19-Jun-19	10-Jul-19	22-Oct-19 A	13-Nov-19	-105	100%	10%
7826	POD_B2_Z13_Found_S - Install Smoke Curtain (B1F Soffit to B2F)	18	01-Nov-19	21-Nov-19	24-Oct-19 A	07-Dec-19	-14	0%	20%
6932	POD_B2_Z13_Found_S - Install Cat Walk (*2 shifts)	16	26-Sep-19	17-Oct-19	28-Oct-19 A	30-Nov-19	-38	100%	5%
6927	POD_B2_Z13_Found_S - Ceiling Sealer	6	06-Jun-19	18-Jun-19	04-Nov-19	09-Nov-19	-120	100%	0%
7851	POD_B2_Z13_Found_S - 2no. SR3 O'S Door & Iron. (Use Temp for FSD)	3	16-Sep-19	18-Sep-19	25-Nov-19	27-Nov-19	-58	100%	0%
6935a	POD_B2_Z13_Found_S - Floor Finishes (resilient layer, plywood base)	24			17-Apr-20	15-May-20		0%	0%
6935	POD_B2_Z13_Found_S - Floor Finishes (Timber)	30	22-Nov-19	18-Jan-20	16-May-20	19-Jun-20	-122	0%	0%
7851a	POD_B2_Z13_Found_S - 2no. SR3 O'S Door & Iron. (Permanent)	4			20-Jun-20	24-Jun-20		0%	0%
Found/Industrial Space Passages (2 Nos)									
7833	POD_B2_Z13_Found/Indust_S - MEP 1st fix	12	03-Aug-19	16-Aug-19	23-Sep-19 A	14-Nov-19	-74	100%	5%
7832	POD_B2_Z13_Found/Indust_S - Install Fire Shutters	12	20-Aug-19	02-Sep-19	15-Nov-19	28-Nov-19	-72	100%	0%
7834	POD_B2_Z13_Found/Indust_S - Metal Ceiling Grids	2	17-Aug-19	19-Aug-19	15-Nov-19	16-Nov-19	-74	100%	0%
7835	POD_B2_Z13_Found/Indust_S - MEP 2nd fix	6	20-Aug-19	26-Aug-19	18-Nov-19	23-Nov-19	-74	100%	0%
7836	POD_B2_Z13_Found/Indust_S - Close ceiling (panels)	5	27-Aug-19	31-Aug-19	25-Nov-19	29-Nov-19	-74	100%	0%
7838	POD_B2_Z13_Found/Indust_S - Walls Sub-Frame & Metal Cladding	12	31-Aug-19	13-Sep-19	28-Nov-19	11-Dec-19	-73	100%	0%
7837	POD_B2_Z13_Found/Indust_S - MEP final fix	4	03-Sep-19	06-Sep-19	30-Nov-19	04-Dec-19	-73	100%	0%
Level B2									
Structural									
7182	POD_B2_ST - Staircase ST-81 Concrete remedial works	10	22-Jun-19	13-Jul-19	25-Mar-19 A	12-Nov-19	-101	100%	33.34%
ABWF Works & MEP Works									
Fire Rated Corridors & Lobbies (Major Routings) - POD_B2_Z01									
4009	POD_B2_Z01_Corr - All Other Finishes / Make Good & Clean	12	11-Sep-19	25-Sep-19	12-Dec-19	26-Dec-19	-76	100%	0%
Fire Rated Corridors & Lobbies (Major Routings) @ G.L. A-H/ 1-10+ - POD_B2_Z01a									
4003	POD_B2_Z01a_Corr - Floor screeding	6	20-Jul-19	02-Aug-19	13-May-19 A	07-Nov-19	-80	100%	95%
4006	POD_B2_Z01a_Corr - MEP final fix	15	10-Aug-19	30-Aug-19	20-May-19 A	21-Nov-19	-68	100%	73%
4002	POD_B2_Z01a_Corr - Close ceiling (panels) incl. Cut-Outs	12	26-Jun-19	19-Jul-19	05-Jun-19 A	14-Nov-19	-98	100%	85%
4005	POD_B2_Z01a_Corr - Doors/ 4nos. SR3 Doors & Ironmong	12	11-Sep-19	18-Sep-19	16-Sep-19 A	14-Nov-19	-47	100%	50%
4007	POD_B2_Z01a_Corr - Floor sealer	9	31-Aug-19	10-Sep-19	09-Dec-19*	18-Dec-19	-82	100%	0%
Fire Rated Corridors & Lobbies (Major Routings) @ North of G.L. 6' - POD_B2_Z01b									
7515	POD_B2_Z01b_Corr - MEP 1st fix (rem works)	3	26-Feb-19	16-Apr-19	04-Mar-19 A	04-Nov-19	-167	100%	96%
7517	POD_B2_Z01b_Corr - MEP 2nd fix	7	25-Apr-19	23-May-19	08-Apr-19 A	11-Nov-19	-142	100%	95%
7521	POD_B2_Z01b_Corr - MEP final fix	18	19-Jul-19	29-Jul-19	21-May-19 A	28-Nov-19	-102	100%	85%
7524	POD_B2_Z01b_Corr - Doors/ 2nos SR3 Doors & Ironmong	12	31-Aug-19	06-Sep-19	16-Sep-19 A	14-Nov-19	-56	100%	50%
7519	POD_B2_Z01b_Corr - Close ceiling (panels) incl. Cut-Outs	12	24-May-19	04-Jun-19	14-Oct-19 A	21-Nov-19	-141	100%	40%
7520	POD_B2_Z01b_Corr - Wall sealer	8	11-Jun-19	19-Jun-19	22-Nov-19	30-Nov-19	-137	100%	0%
7523	POD_B2_Z01b_Corr - Floor sealer	4	30-Jul-19	02-Aug-19	02-Dec-19	05-Dec-19	-104	100%	0%
BoH - CSF Plant Rooms - POD_B2_Z02									
4031	POD_B2_Z02b_CSF FS/ Water Pump Rms - All Other Finishes / Make Good & Clea	12	07-Aug-19	20-Aug-19	12-Nov-19	25-Nov-19	-80	100%	0%
BoH - CSF Plant Rooms - Other Plantrooms - POD_B2_Z02b									
4026	POD_B2_Z02b_CSF FS/ Water Pump Rms - MEP final fix	9	19-Jul-19	01-Aug-19	10-Jun-19 A	11-Nov-19	-84	100%	71%
4027	POD_B2_Z02b_CSF FS/ Water Pump Rms - Door & Ironmong	9	07-Aug-19	08-Aug-19	16-Sep-19 A	13-Nov-19	-80	100%	90%
4030	POD_B2_Z02b_CSF FS/ Water Pump Rms - Floor sealer	4	02-Aug-19	06-Aug-19	14-Nov-19	18-Nov-19	-86	100%	0%
BoH - RDE Plant Rooms - POD_B2_Z03									
6663	POD_B2_Z03_Plant Rms - All Other Finishes / Make Good & Clean	12	17-Aug-19	30-Aug-19	27-Nov-19	10-Dec-19	-84	100%	0%
BoH - RDE Plant Rooms - Spr Wtr & FS Tanks @ G.L. H'-J'/ 1-3 - POD_B2_0Z3a									
6669	POD_B2_Z03a_SW & FS - Cat ladder & other misc. metal works	9	22-Apr-19	02-May-19	19-Aug-19 A	11-Nov-19	-160	100%	50%
BoH - RDE Plant Rooms - Other Plantrooms @ G.L. L-M/ 3'-1 - POD_B2_Z03b									
8760	POD_B2_Z03b_Other Plant Rms - MEP 1st fix (rem)	6	26-Feb-19	23-Apr-19	25-Oct-18 A	07-Nov-19	-164	100%	93%
6656	POD_B2_Z03b_Other Plant Rms - MEP 2nd fix (incl. EQP)	12	24-Apr-19	22-May-19	04-Mar-19 A	14-Nov-19	-146	100%	94%
6692	POD_B2_Z03b_Other Plant Rms - MEP final fix	21	19-Jul-19	01-Aug-19	08-Jul-19 A	25-Nov-19	-96	100%	46%
6659	POD_B2_Z03b_Other Plant Rms - Door & Ironmong	6	10-Aug-19	23-Aug-19	16-Sep-19 A	07-Nov-19	-62	100%	90%
6662	POD_B2_Z03b_Other Plant Rms - Floor sealer	7	02-Aug-19	09-Aug-19	26-Nov-19	03-Dec-19	-96	100%	0%
6666	POD_B2_Z03b_Other Plant Rms - Rubber Flr @ ELE Rm & RDE Security Eqp Rm	6	02-Aug-19	08-Aug-19	26-Nov-19	02-Dec-19	-96	100%	0%
BoH - M+ and Podium Plant Rooms - POD_B2_Z04									
6701	POD_B2_Z04_BOH Rms - All Other Finishes / Make Good & Clean	18	21-Oct-19	09-Nov-19	02-Dec-19	21-Dec-19	-36	55.56%	0%
BoH - M+ and Podium Plant Rooms - DCS & MCC @ G.L G-M/ 11-13 - POD_B2_Z04a									
6719	POD_B2_Z04a_DCS & MCC - Floor Self Leveling screed	14	27-Apr-19	14-May-19	11-Nov-19*	26-Nov-19	-163	100%	0%
6720	POD_B2_Z04a_DCS & MCC - Floor sealer	9	15-May-19	24-May-19	27-Nov-19	06-Dec-19	-163	100%	0%
BoH - M+ and Podium Plant Rooms - AHU Rm @ G.L J-K/ 3-4+ - POD_B2_Z04b									
8761	POD_B2_Z04b - AHU - MEP 1st fix	9	26-Feb-19	09-Apr-19	05-Aug-19 A	11-Nov-19	-179	100%	35%
6704	POD_B2_Z04b - AHU - MEP 2nd fix (incl. EQP)	12	11-May-19	31-May-19	19-Aug-19 A	18-Nov-19	-141	100%	28%
6708	POD_B2_Z04b - AHU - MEP final fix	18	19-Jul-19	29-Jul-19	16-Oct-19 A	28-Nov-19	-102	100%	18%
6709	POD_B2_Z04b - AHU - Floor screeding & self leveling screed	18	01-Jun-19	08-Jun-19	16-Sep-19 A	25-Nov-19	-141	100%	50%
6710	POD_B2_Z04b - AHU - Floor sealer	2	30-Jul-19	31-Jul-19	29-Nov-19	30-Nov-19	-102	100%	0%
6707	POD_B2_Z04b - AHU - Door & Ironmong	12	01-Aug-19	14-Aug-19	02-Dec-19	14-Dec-19	-102	100%	0%
BoH - M+ and Podium Plant Rooms - Other Plantrooms @ G.L A-H/ 1-11 - POD_B2_Z04d									
9022	POD_B2_Z04d_Other P. Rms - MEP 1st fix (incl. EQP) - rem works	6	26-Feb-19	30-Apr-19	25-Feb-19 A	07-Nov-19	-158	100%	90%
6684	POD_B2_Z04d_Other P. Rms - MEP 2nd fix (incl. EQP) - rem works	15	02-May-19	29-May-19	08-Apr-19 A	18-Nov-19	-143	100%	86%
6689	POD_B2_Z04d_Other P. Rms - Floor screeding	9	30-May-19	19-Jun-19	03-Jul-19 A	11-Nov-19	-120	100%	90%
6688	POD_B2_Z04d_Other P. Rms - MEP final fix	21	19-Jul-19	08-Aug-19	15-Jul-19 A	25-Nov-19	-90	100%	30%
6687	POD_B2_Z04d_Other P. Rms - Door & Ironmong	12	19-Aug-19	28-Aug-19	16-Sep-19 A	18-Nov-19	-67	100%	80%
6690	POD_B2_Z04d_Other P. Rms - Floor sealer	8	09-Aug-19	17-Aug-19	26-Nov-19	04-Dec-19	-90	100%	0%
BoH - M+ and Podium Plant Rooms - Other Plantrooms @ G.L B'-L/ 1'-1 - POD_B2_Z04e									
6767	POD_B2_Z04e_Other P. Rms - Install CWS/CWR Piping MEP 2nd fix	6	02-May-19	12-Jul-19	19-Feb-19 A	07-Nov-19	-98	100%	85%
8763	POD_B2_Z04e_Other P. Rms - MEP 1st fix (rem works)	6	27-May-19	09-Jul-19	18-Mar-19 A	07-Nov-19	-101	100%	86%
6694	POD_B2_Z04e_Other P. Rms - MEP 2nd fix (incl. EQP)	12	13-Jul-19	06-Sep-19	08-Apr-19 A	14-Nov-19	-56	100%	92%
6698	POD_B2_Z04e_Other P. Rms - MEP final fix	21	07-Sep-19	21-Sep-19	19-Aug-19 A	25-Nov-19	-53	100%	20%
6697	POD_B2_Z04e_Other P. Rms - Door & Ironmong	24	14-Oct-19	26-Oct-19	23-Sep-19 A	28-Nov-19	-28	100%	80%
6700	POD_B2_Z04e_Other P. Rms - Floor sealer	12	27-Sep-19	12-Oct-19	29-Nov-19	12-Dec-19	-52	100%	0%
FoH/BoH Toilets - POD_B2_Z05 & B2_Z06									
7559	POD_B2_Z05/06_Toilets - All Other Finishes / Make Good & Clean	12	25-Nov-19	07-Dec-19	17-Apr-20	30-Apr-20	-114	0%	0%
Toilet Block									
6739	POD_B2_Z05_FoH Toilet - MEP 1st fix Ceiling	9	06-May-19	29-May-19	23-Apr-19 A	11-Nov-19	-137	100%	53%
6737	POD_B2_Z05_FoH Toilet - MEP 1st fix Block Wall	12	26-Apr-19	06-May-19	29-Apr-19 A	14-Nov-19	-160	100%	20.33%
6729	POD_B2_Z05_FoH Toilet - MEP 2nd fix	21	12-Jun-19	25-Jun-19	07-Oct-19 A	04-Dec-19	-135	100%	20%
6741	POD_B2_Z05_FoH Toilet - Dry Wall MEP Services/Conduits (MEP 1st fix)	12	04-May-19	17-May-19	10-Oct-19 A	15-Nov-19	-151	100%	10%
6731	POD_B2_Z05_FoH Toilet - MEP final fix	28	08-Jul-19	13-Jul-19	14-Oct-19 A	18-Dec-19	-132	100%	20%
6740	POD_B2_Z05_FoH Toilet - Dry Wall Frame & Board (one side)	6	30-Apr-19	08-May-19	04-Nov-19*	09-Nov-19	-154	100%	0%
6730	POD_B2_Z05_FoH Toilet - Door Frame	2	30-May-19	31-May-19	12-Nov-19	13-Nov-19	-137	100%	0%
6728	POD_B2_Z05_FoH Toilet - Seal Wall Opening	3	07-May-19	09-May-19	15-Nov-19*	18-Nov-19	-160	100%	0%
6742	POD_B2_Z05_FoH Toilet - Close Dry Wall	5	18-May-19	23-May-19	16-Nov-19	21-Nov-19	-151	100%	0%
6723	POD_B2_Z05_FoH Toilet - Wall Plastering (internal & external)	4	01-Jun-19	05-Jun-19	22-Nov-19	26-Nov-19	-144	100%	0%
6726	POD_B2_Z05_FoH Toilet - Ceiling Rods & Grids	4	06-Jun-19	11-Jun-19	27-Nov-19	30-Nov-19	-144	100%	0%
6763	POD_B2_Z05_FoH Toilet - Conc flr curing, polishing & install protection	36	15-Jul-19	24-Aug-19	28-Nov-19	10-Jan-20	-114	100%	0%
6727	POD_B2_Z05_FoH Toilet - Close ceiling (board) incl. Cut-Outs	6	26-Jun-19	03-Jul-19	05-Dec-19	11-Dec-19	-135	100%	0%
6738	POD_B2_Z05_FoH Toilet - Ceiling finishes final coat	3	04-Jul-19	06-Jul-19	12-Dec-19	14-Dec-19	-135	100%	0%
6734	POD_B2_Z05_FoH Toilet - Wall tile finishes	9	26-Aug-19	04-Sep-19	11-Jan-20	21-Jan-20	-114	100%	0%
6735	POD_B2_Z05_FoH Toilet - Cubicle partitions & sanitary ware & fittings	6	05-Sep-19	11-Sep-19	22-Jan-20	05-Feb-20	-114	100%	0%
6724	POD_B2_Z05_FoH Toilet - Door / Ironmong	2	12-Sep-19	13-Sep-19	06-Feb-20	07-Feb-20	-114	100%	0%
Toilet Lobby/ Vestibule									
7550	POD_B2_Z05_FoH Toilet Lob - Floor screeding to receive resilient layer	3	08-Apr-19	10-Apr-19	06-Nov-19	08-Nov-19	-176	100%	0%
7551	POD_B2_Z05_FoH Toilet Lob - Ceiling rods	3	11-Apr-19	13-Apr-19	09-Nov-19	12-Nov-19	-176	100%	0%
7552	POD_B2_Z05_FoH Toilet Lob - MEP 1st fix	12	15-Apr-19	27-Apr-19	13-May-19 A	15-Nov-19	-167	100%	44%
7554	POD_B2_Z05_FoH Toilet Lob - MEP 2nd fix	15	02-May-19	08-May-19	07-Oct-19 A	21-Nov-19	-164	100%	28%
7557	POD_B2_Z05_FoH Toilet Lob - MEP final fix	24	22-Jul-19	27-Jul-19	14-Oct-19 A	09-Dec-19	-112	100%	5%
7553	POD_B2_Z05_FoH Toilet Lob - Ceiling grids	2	29-Apr-19	30-Apr-19	16-Nov-19	18-Nov-19	-167	100%	0%
7555a	POD_B2_Z05_FoH Toilet Lob - Ceiling finishes (Plywood backing for Timber fin)	4			22-Nov-19	26-Nov-19		0%	0%
7556a	POD_B2_Z05_FoH Toilet Lob - Wall finishes (Plywood backing)	4			27-Nov-19	30-Nov-19		0%	0%
7558a	POD_B2_Z05_FoH Toilet Lob - Floor finishes (resilient layer, plywood base)	4			02-Dec-19	05-Dec-19		0%	0%
7555	POD_B2_Z05_FoH Toilet Lob - Ceiling finishes (Timber)	4	11-Jul-19	15-Jul-19	10-Apr-20	14-Apr-20	-222	100%	0%
7556	POD_B2_Z05_FoH Toilet Lob - Wall finishes (Timber)	4	15-Jul-19	20-Jul-19	15-Apr-20	18-Apr-20	-221	100%	0%
7558	POD_B2_Z05_FoH Toilet Lob - Floor finishes (Timber)	4	18-Nov-19	23-Nov-19	20-Apr-20	23-Apr-20	-120	0%	0%
BoH Toilets - POD_B2_Z06									
6751	POD_B2_Z06_BoH Toilet - MEP 1st fix (rem works)	7	13-Apr-19	29-Apr-19	23-Apr-19 A	08-Nov-19	-160	100%	83%
6755	POD_B2_Z06_BoH Toilet - MEP 2nd fix	12	14-May-19	27-May-19	26-Apr-19 A	19-Nov-19	-146	100%	60%
6758	POD_B2_Z06_BoH Toilet - Wall finishes & floor tiling	4	12-Jun-19	22-Jun-19	16-Sep-19 A	05-Nov-19	-112	100%	90%
6754	POD_B2_Z06_BoH Toilet - Ceiling Rods & Grids	5	08-May-19	13-May-19	25-Sep-19 A	12-Nov-19	-152	100%	20%
6759	POD_B2_Z06_BoH Toilet - MEP final fix	21	24-Jun-19	29-Jun-19	28-Oct-19 A	03-Dec-19	-130	100%	5%
6756	POD_B2_Z06_BoH Toilet - Close ceiling (board) incl. Cut-Outs	8	28-May-19	05-Jun-19	20-Nov-19	28-Nov-19	-146	100%	0%
6757	POD_B2_Z06_BoH Toilet - Ceiling finishes final coat	4	06-Jun-19	11-Jun-19	29-Nov-19	03-Dec-19	-146	100%	0%
6760	POD_B2_Z06_BoH Toilet - Cubicle partitions & sanitary ware & fittings	6	24-Jun-19	29-Jun-19	04-Dec-19	10-Dec-19	-136	100%	0%
6761	POD_B2_Z06_BoH Toilet - Door / Ironmong	2	02-Jul-19	03-Jul-19	11-Dec-19	12-Dec-19	-136	100%	0%

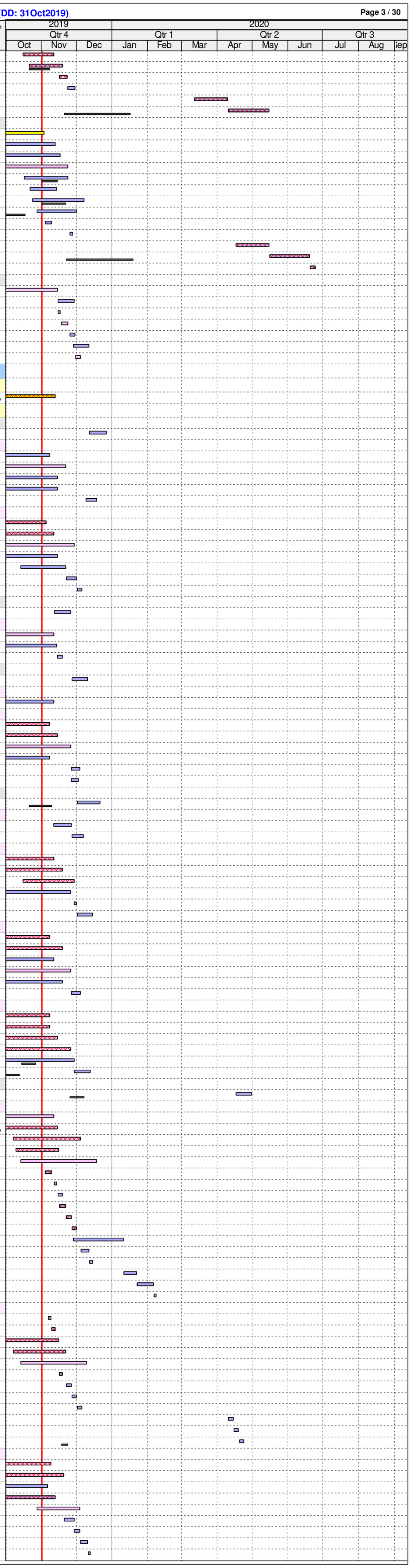

ID	Activity	RD	BL Start	BL Finish	F'cast / Actual Start	F'cast / Actual Finish	BL Fin Var	Sch %	Curr %
	BoH Other Rooms, Lobbies , Non-FR Corridors , Loading/Unloading Bays/ Docks - POD_B2_Z07 & B2_ Z08								
6843	POD_B2_Z07/08_BoH - All Other Finishes / Make Good & Clean	18	10-Feb-20	29-Feb-20	11-Jan-20	08-Feb-20	18	0%	0%
	BoH Loading/ Unloading Bays/ Docks - POD_B2_Z07								
6885	POD_B2_Z07_BoH - MEP 1st fix (rem works)	4	26-Feb-19	29-May-19	04-Mar-19 A	05-Nov-19	-132	100%	97%
7425	POD_B2_Z07_BoH - MEP 2nd fix	4	19-Jun-19	07-Aug-19	08-Apr-19 A	08-Nov-19	-77	100%	97%
6889	POD_B2_Z07_BoH - Floor screeding	12	30-May-19	18-Jun-19	05-Jun-19 A	15-Nov-19	-125	100%	90%
6888	POD_B2_Z07_BoH - MEP final fix	15	08-Aug-19	04-Sep-19	19-Sep-19 A	22-Nov-19	-65	100%	55%
6890	POD_B2_Z07_BoH - Self leveling screed & Floor sealer	12	05-Sep-19	19-Sep-19	21-Oct-19 A	29-Nov-19	-59	100%	5%
6887	POD_B2_Z07_BoH - Speed gate inst'n & testing @ Loading/Unloading/Ramp, Doc	12	29-Jun-19	13-Jul-19	28-Dec-19	11-Jan-20	-151	100%	0%
	BoH Rooms - Raised Floor & Susp. Ceiling Area - POD_B2_Z08a								
6772	POD_B2_Z08a_BoH - MEP 2nd fix	9	15-Apr-19	13-May-19	15-Apr-19 A	12-Nov-19	-152	100%	86.02%
6771	POD_B2_Z08a_BoH - Ceiling grids	7	10-Apr-19	13-Apr-19	11-Sep-19 A	08-Nov-19	-173	100%	30%
6779	POD_B2_Z08a_BoH - Wall final paint	28	18-Jul-19	24-Jul-19	24-Sep-19 A	03-Dec-19	-110	100%	30%
6777	POD_B2_Z08a_BoH - MEP final fix	28	19-Jul-19	08-Aug-19	14-Oct-19 A	03-Dec-19	-97	100%	30%
6773	POD_B2_Z08a_BoH - Close ceiling (panels) incl. Cut-Outs	12	14-May-19	28-May-19	13-Nov-19	26-Nov-19	-151	100%	0%
6778	POD_B2_Z08a_BoH - Carpet flooring/ rubber tiling	3	09-Aug-19	12-Aug-19	04-Dec-19	06-Dec-19	-97	100%	0%
6776	POD_B2_Z08a_BoH - Doors & Ironmong	6	13-Aug-19	19-Aug-19	07-Dec-19	13-Dec-19	-97	100%	0%
	BoH Rooms - Susp. Ceiling Area - POD_B2_Z08b								
6815	POD_B2_Z08b_BoH - Ceiling rods	3	26-Apr-19	03-May-19	23-Sep-19 A	07-Nov-19	-156	100%	50%
6814	POD_B2_Z08b_BoH - MEP 1st fix	6	04-May-19	15-Jul-19	13-May-19 A	07-Nov-19	-96	100%	87%
6816	POD_B2_Z08b_BoH - MEP 2nd fix	15	12-Aug-19	07-Sep-19	08-Jul-19 A	21-Nov-19	-61	100%	60%
6819	POD_B2_Z08b_BoH - Wall paint undercoat	9	11-Oct-19	24-Oct-19	19-Aug-19 A	11-Nov-19	-15	100%	75%
6822	POD_B2_Z08b_BoH - Wall final paint	12	25-Oct-19	31-Oct-19	22-Aug-19 A	18-Nov-19	-15	100%	50%
6820	POD_B2_Z08b_BoH - Doors & Ironmong	12	20-Nov-19	03-Dec-19	12-Sep-19 A	14-Nov-19	16	0%	50%
7413	POD_B2_Z08b_BoH - Ceiling grids	7	02-Aug-19	10-Aug-19	16-Sep-19 A	14-Nov-19	-79	100%	40%
6824	POD_B2_Z08b_BoH - MEP final fix	24	25-Oct-19	14-Nov-19	14-Oct-19 A	16-Dec-19	-27	33.33%	30%
6817	POD_B2_Z08b_BoH - Close ceiling (panels) incl. Cut-Outs	21	09-Sep-19	10-Oct-19	15-Nov-19	09-Dec-19	-51	100%	0%
6821	POD_B2_Z08b_BoH - Floor sealer	4	15-Nov-19	19-Nov-19	17-Dec-19	20-Dec-19	-27	0%	0%
	BoH Rooms - Refuse/ Recycling Rooms @ North of G.L. 6' - POD_B2_Z08c								
6825	POD_B2_Z08c_BoH - MEP 1st fix (rem works)	6	26-Feb-19	25-Mar-19	08-Apr-19 A	07-Nov-19	-188	100%	94%
6827	POD_B2_Z08c_BoH - MEP 2nd fix	12	26-Mar-19	23-Apr-19	17-Apr-19 A	18-Nov-19	-173	100%	85%
6833	POD_B2_Z08c_BoH - MEP final fix	18	19-Jul-19	01-Aug-19	15-Aug-19 A	25-Nov-19	-96	100%	15%
6831	POD_B2_Z08c_BoH - Floor Tiling	24	02-Aug-19	16-Aug-19	09-Sep-19 A	02-Dec-19	-89	100%	80%
6832	POD_B2_Z08c_BoH - Doors & Ironmong	25	17-Aug-19	23-Aug-19	16-Sep-19 A	05-Dec-19	-86	100%	80%
	BoH Rooms, Lobbies, Non-FR Corr_Non Raised Floor & Susp. Ceiling Area - POD_B2_08d								
6841	POD_B2_Z08d_BoH - Floor screeding	6	09-Mar-19	02-May-19	08-Apr-19 A	07-Nov-19	-157	100%	87%
6837	POD_B2_Z08d_BoH - MEP 1st fix (rem works) (*2 shifts)	12	02-May-19	03-Aug-19	11-Mar-19 A	14-Nov-19	-85	100%	85%
7424	POD_B2_Z08d_BoH - MEP 2nd fix	18	05-Aug-19	16-Oct-19	15-Apr-19 A	22-Nov-19	-31	100%	72%
9307	POD_B2_Z08d_BoH - Maintenance platform (rem works) (Rm B2-1-031/041)	18	22-Jun-19	03-Aug-19	09-Sep-19 A	22-Nov-19	-91	100%	35.62%
6839	POD_B2_Z08d_BoH - Door & Ironmong	18	22-Jan-20	19-Feb-20	11-Sep-19 A	21-Nov-19	68	0%	50%
6840	POD_B2_Z08d_BoH - MEP final fix	24	24-Oct-19	20-Nov-19	16-Sep-19 A	03-Dec-19	-11	29.17%	24%
6846	POD_B2_Z08d_BoH - Install security shutters (5nos. SR3/ 3nos. normal)	18	24-Sep-19	23-Oct-19	14-Oct-19 A	28-Nov-19	-31	100%	38%
6841a	POD_B2_Z08d_BoH - Remove Bench Mark/Mock-up Panel at Rm B2-1-040	12			04-Nov-19*	16-Nov-19		0%	0%
8931	POD_B2_Z08d_BoH - Wall final paint	45	14-Nov-19	07-Jan-20	18-Nov-19	10-Jan-20	-3	0%	0%
6847	POD_B2_Z08d_BoH - 10nos. SR3 Doors/ 3nos. O'S SR3 Doors & Iron., (Use temp	12	17-Oct-19	30-Oct-19	22-Nov-19	05-Dec-19	-31	100%	0%
6842	POD_B2_Z08d_BoH - Floor sealer	36	29-Nov-19	21-Jan-20	12-Dec-19	24-Jan-20	-3	0%	0%
6847a	POD_B2_Z08d_BoH - 3nos. O'S SR3 Doors & Iron., (Permanent)	5			14-May-20	19-May-20		0%	0%
	Level B1								
	Structural								
	Slabs								
6671	POD_B1 - DF/3-11 Install acoustic isolators	12	26-Mar-19	16-Apr-19	25-Nov-19	07-Dec-19	-196	100%	0%
6672	POD_B1 - DF/3-11 Floating slab F'work (Steelplate installation)	18	17-Apr-19	15-May-19	09-Dec-19	30-Dec-19	-190	100%	0%
7206	POD_B1 - F+G/8-12+ Floating slab (steelplate installation)	10	03-Aug-19	14-Aug-19	11-Nov-19	21-Nov-19	-82	100%	0%
7209	POD_B1 - GH+/4-9+ Install acoustic isolator	6	05-Jul-19	11-Jul-19	04-Nov-19*	09-Nov-19	-101	100%	0%
7210	POD_B1 - GH+/4-9+ Floating slab (Steelplate installation)	12	12-Jul-19	25-Jul-19	11-Nov-19	23-Nov-19	-101	100%	0%
	Road Works								
9516	POD_B1_RD - Construct road drainage	34	15-Jun-19	27-Jul-19	02-Sep-19 A	10-Dec-19	-113	100%	67%
9517	POD_B1_BD - Construct road works	46	29-Jul-19	27-Sep-19	20-Sep-19 A	24-Dec-19	-73	100%	30%
	ABWF Works & MEP Works								
	BoH Plant Rooms & Corridors @ GL (2 to 10/L to M) - POD_B1_Z02								
8765	POD_B1_Z02_BoH - MEP 1st fix	9	29-Jul-19	23-Sep-19	13-May-19 A	11-Nov-19	-40	100%	70%
7056	POD_B1_Z02_BoH - MEP 2nd fix	15	24-Sep-19	23-Oct-19	15-Jul-19 A	18-Nov-19	-22	100%	61%
7059	POD_B1_Z02_BoH - Door & Ironmong	24	26-Nov-19	02-Dec-19	16-Sep-19 A	02-Dec-19	0	0%	80%
7063	POD_B1_Z02_BoH - Ceiling & wall epoxy/ emulsion paint	15	24-Oct-19	06-Nov-19	14-Oct-19 A	25-Nov-19	-16	58.33%	40%
7060	POD_B1_Z02_BoH - MEP final fix	12	07-Nov-19	20-Nov-19	26-Nov-19	09-Dec-19	-16	0%	0%
7061	POD_B1_Z02_BoH - Floor sealer	4	21-Nov-19	25-Nov-19	10-Dec-19	13-Dec-19	-16	0%	0%
7062	POD_B1_Z02_BoH - All Other Finishes / Make Good & Clean	12	26-Nov-19	09-Dec-19	07-Dec-19	20-Dec-19	-10	0%	0%
	BoH Rooms & Plant Rooms @ GL (2 to 4/E to J+) - POD_B1_Z03								
7091	POD_B1_Z03_BoH - MEP 2nd fix	12	12-Jun-19	03-Jul-19	17-Apr-19 A	14-Nov-19	-112	100%	89%
7095	POD_B1_Z03_BoH - MEP final fix	21	19-Jul-19	29-Jul-19	15-Aug-19 A	25-Nov-19	-99	100%	20%
7093	POD_B1_Z03_BoH - Door & Ironmong	12	02-Aug-19	08-Aug-19	23-Sep-19 A	14-Nov-19	-81	100%	50%
7096	POD_B1_Z03_BoH - Floor sealer	3	30-Jul-19	01-Aug-19	26-Nov-19	28-Nov-19	-99	100%	0%
7097	POD_B1_Z03_BoH - All Other Finishes / Make Good & Clean	12	02-Aug-19	15-Aug-19	22-Nov-19	05-Dec-19	-93	100%	0%
	BoH Plant Rooms @ GL (2 to 12/A- to D+) - POD_B1_Z04								
7107	POD_B1_Z04_BoH - All Other Finishes / Make Good & Clean	18	08-Oct-19	28-Oct-19	25-Nov-19	14-Dec-19	-41	100%	0%
	BoH Plant Rooms @ GL (2 to 12/A- to D+) - Raised Floor Areas - POD_B1_Z04b								
7098	POD_B1_Z04b_BoH - MEP 1st fix (rem works) (FS/Elec only)	6	22-Jan-19	25-Mar-19	16-Apr-19 A	07-Nov-19	-188	100%	92%
7100	POD_B1_Z04b_BoH - MEP 2nd fix	12	02-Apr-19	29-May-19	23-Apr-19 A	14-Nov-19	-140	100%	70%
7109	POD_B1_Z04b_BoH - Underfloor MEP 1st & 2nd fix (40% Rem_others done Prev)	21	05-Jul-19	29-Aug-19	05-Aug-19 A	27-Nov-19	-74	100%	60%
7102	POD_B1_Z04b_BoH - Raised floor pedestal	18	21-Jun-19	04-Jul-19	09-Sep-19 A	23-Nov-19	-119	100%	88%
7110	POD_B1_Z04b_BoH - Raised floor panels incl. cut-outs	21	30-Aug-19	06-Sep-19	16-Sep-19 A	30-Nov-19	-70	100%	80%
7105	POD_B1_Z04b_BoH - Rubber tiles on floor	24	28-Sep-19	05-Oct-19	18-Sep-19 A	07-Dec-19	-53	100%	80%
7104	POD_B1_Z04b_BoH - Doors & Ironmong	18	08-Oct-19	14-Oct-19	23-Sep-19 A	04-Dec-19	-44	100%	80%
7108	POD_B1_Z04b_BoH - MEP final fix	24	30-Aug-19	27-Sep-19	14-Oct-19 A	03-Dec-19	-55	100%	20%
11554b	*POD_B1_Z04b_BoH - CAI-395 Cent Control EQ RM-Novec Gaseous Fire Suspens	6			21-Oct-19 A	07-Nov-19		0%	50%
7101	POD_B1_Z04b_BoH - Close ceiling (panels) incl. Cut-Outs (excl. Main IT Rm)	18	30-May-19	20-Jun-19	04-Nov-19	23-Nov-19	-130	100%	0%
	Cafe & Catering Kitchen - POD_B1_Z05								
6926	POD_B1_Z05_Kitchen - MEP 1st, 2nd & final fix	15	28-Jun-19	28-Sep-19	26-Jun-19 A	18-Nov-19	-41	100%	63%
6928	POD_B1_Z05_Kitchen - Door & Ironmong	4	30-Sep-19	04-Oct-19	19-Nov-19	22-Nov-19	-41	100%	0%
9064	POD_B1_Z05_Kitchen - All Other Finishes / Make Good & Clean	8	30-Sep-19	10-Oct-19	21-Nov-19	29-Nov-19	-43	100%	0%
	Toilets - POD_B1_Z06a, B1_Z06b, B1_Z06c & B1_Z06d								
6993	POD_B1_Z06 Toilets - All Other Finishes / Make Good & Clean	18	04-Dec-19	24-Dec-19	21-Apr-20	12-May-20	-109	0%	0%
	BoH Toilets - Staff - POD_B1_Z06a								
6972	POD_B1_Z06a_BoH Toilet - MEP final fix	9	19-Jul-19	25-Jul-19	26-Jul-19 A	16-Nov-19	-95	100%	80%
6976	POD_B1_Z06a_BoH Toilet - Cubicle partitions & sanitary ware & fittings	18	10-Jul-19	16-Jul-19	12-Aug-19 A	30-Nov-19	-115	100%	80%
6965	POD_B1_Z06a_BoH Toilet - Door / Ironmong	18	17-Jul-19	18-Jul-19	16-Sep-19 A	03-Dec-19	-115	100%	80%
6979	POD_B1_Z06a_BoH Toilet - Ceiling finishes final coat	3	25-Jun-19	27-Jun-19	11-Nov-19*	13-Nov-19	-115	100%	0%
	FoH Toilets - Public - POD_B1_Z06b_(SZ3)								
	Toilet Block								
6960	POD_B1_Z06b_FoH Toilet - MEP 1st fix Ceiling	4	04-Apr-19	29-Apr-19	27-Mar-19 A	05-Nov-19	-157	100%	92%
6950	POD_B1_Z06b_FoH Toilet - MEP 2nd fix	12	17-Jun-19	29-Jun-19	08-Apr-19 A	19-Nov-19	-118	100%	90%
6963	POD_B1_Z06b_FoH Toilet - Close Dry Wall	3	29-Apr-19	15-May-19	29-Jul-19 A	04-Nov-19	-143	100%	90%
6952	POD_B1_Z06b_FoH Toilet - MEP final fix	21	27-Jul-19	02-Aug-19	20-Aug-19 A	03-Dec-19	-102	100%	20%
6956	POD_B1_Z06b_FoH Toilet - Cubicle partitions & sanitary ware & fittings	48	30-Sep-19	08-Oct-19	26-Aug-19 A	27-Dec-19	-68	100%	20%
6951	POD_B1_Z06b_FoH Toilet - Door Frame	2	30-Apr-19	02-May-19	23-Sep-19 A	02-Nov-19	-153	100%	50%
6944	POD_B1_Z06b_FoH Toilet - Wall Plastering (internal & external)	3	22-May-19	04-Jun-19	07-Oct-19 A	06-Nov-19	-128	100%	90%
7840	POD_B1_Z06b_FoH Toilet - Conc flr curing, polishing & install protection	18	03-Aug-19	13-Sep-19	14-Oct-19 A	06-Dec-19	-69	100%	40%
6955	POD_B1_Z06b_FoH Toilet - Wall tile finishes	21	16-Sep-19	28-Sep-19	23-Oct-19 A	10-Dec-19	-60	100%	5%
6948	POD_B1_Z06b_FoH Toilet - Close ceiling (board) incl. Cut-Outs	16	02-Jul-19	19-Jul-19	05-Nov-19	22-Nov-19	-105	100%	0%
6947	POD_B1_Z06b_FoH Toilet - Ceiling Rods & Grids	9	05-Jun-19	15-Jun-19	06-Nov-19	15-Nov-19	-127	100%	0%
6959	POD_B1_Z06b_FoH Toilet - Ceiling finishes final coat	6	20-Jul-19	26-Jul-19	23-Nov-19	29-Nov-19	-105	100%	0%
6945	POD_B1_Z06b_FoH Toilet - Door / Ironmong	6	09-Oct-19	15-Oct-19	20-Dec-19	27-Dec-19	-62	100%	0%
	Toilet Lobby/ Vestibule								
7432	POD_B1_Z06b_FoH Toilet Lob - MEP 1st fix	6	12-Mar-19	25-Mar-19	18-Apr-19 A	07-Nov-19	-188	100%	75%
7434	POD_B1_Z06b_FoH Toilet Lob - MEP 2nd fix	9	29-Mar-19	04-Apr-19	21-Oct-19 A	13-Nov-19	-184	100%	5%
7431	POD_B1_Z06b_FoH Toilet Lob - Ceiling rods	3	08-Mar-19	11-Mar-19	04-Nov-19*	06-Nov-19	-199	100%	0%
7433	POD_B1_Z06b_FoH Toilet Lob - Ceiling grids	3	26-Mar-19	28-Mar-19	08-Nov-19	11-Nov-19	-188	100%	0%
7435a	POD_B1_Z06b_FoH Toilet Lob - Ceiling finishes (Plywood backing for Timber fin)	6			14-Nov-19	20-Nov-19		0%	0%
7436	POD_B1_Z06b_FoH Toilet Lob - MEP final fix	6	19-Jul-19	25-Jul-19	21-Nov-19	27-Nov-19	-104	100%	0%
7438	POD_B1_Z06b_FoH Toilet Lob - Conc flr curing, polishing & install protection	36	03-Aug-19	13-Sep-19	28-Nov-19	10-Jan-20	-97	100%	0%
7435	POD_B1_Z06b_FoH Toilet Lob - Ceiling finishes (Timber)	6	11-Jul-19	17-Jul-19	10-Apr-20	16-Apr-20	-222	100%	0%
7453	POD_B1_Z06b_FoH Toilet Lob - Wall finishes (Timber)	6	16-Sep-19	21-Sep-19	17-Apr-20	23-Apr-20	-172	100%	0%
	FoH Toilets - Cinema - POD_B1_Z06c								
	Toilet Block								
7005	POD_B1_Z06c_FoH Toilet - MEP 1st fix Block Wall	6	01-Aug-19	09-Aug-19	07-Oct-19 A	07-Nov-19	-74	100%	60%
7008	POD_B1_Z06c_FoH Toilet - Dry Wall Frame & Board (one side)	5	05-Aug-19	09-Aug-19	14-Oct-19 A	06-Nov-19	-73	100%	50%
7007	POD_B1_Z06c_FoH Toilet - MEP 1st fix Ceiling	9	08-Aug-19	31-Aug-19	16-Oct-19 A	11-Nov-19	-58	100%	60%
6996	POD_B1_Z06c_FoH Toilet - Seal Wall Opening	6	10-Aug-19	13-Aug-19	18-Oct-19 A	09-Nov-19	-73	100%	50%
7009	POD_B1_Z06c_FoH Toilet - Dry Wall MEP Services/Conduits (MEP 1st fix)	6	08-Aug-19	21-Aug-19	21-Oct-19 A	09-Nov-19	-66	100%	50%
6997	POD_B1_Z06c_FoH Toilet - MEP 2nd fix	18	13-Sep-19	27-Sep-19	23-Oct-19 A	26-Nov-19	-49	100%	15%
6998	POD_B1_Z06c_FoH Toilet - Door Frame	2	02-Sep-19	03-Sep-19	09-Nov-19	11-Nov-19	-56	100%	0%
7010	POD_B1_Z06c_FoH Toilet - Close Dry Wall	3	22-Aug-19	24-Aug-19	11-Nov-19	13-Nov-19	-66	100%	0%
6991	POD_B1_Z06c_FoH Toilet - Wall Plastering (internal & external)	4	04-Sep-19	07-Sep-19	14-Nov-19	18-Nov-19	-58	100%	0%
6994	POD_B1_Z06c_FoH Toilet - Ceiling Rods & Grids	4	09-Sep-19	12-Sep-19	19-Nov-19	22-Nov-19	-58	100%	0%

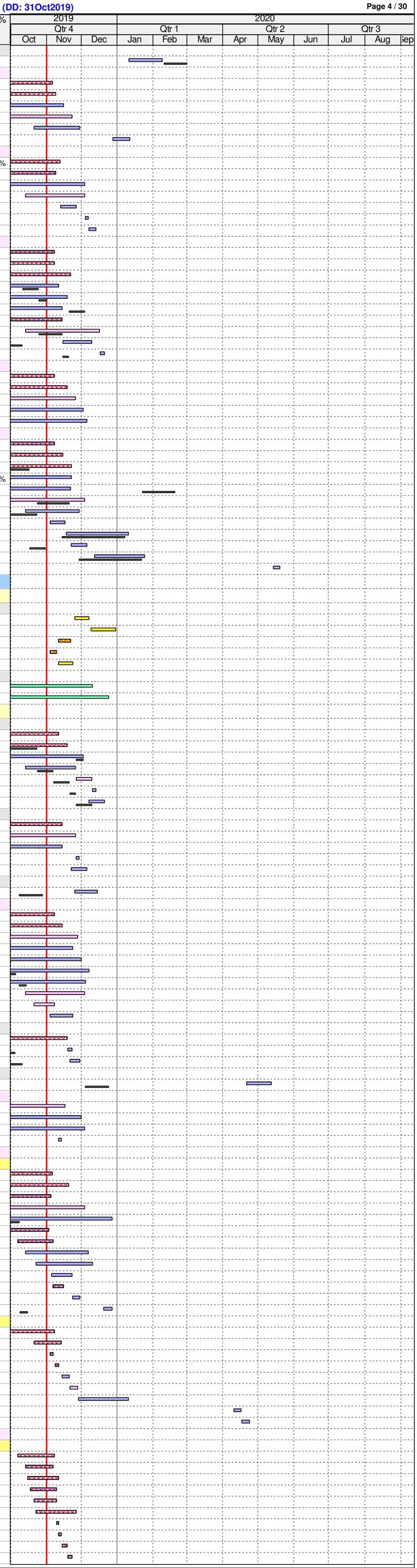

ID	Activity	RD	BL Start	BL Finish	F'cast / Actual Start	F'cast / Actual Finish	BL Fin Var	Sch %	Curr %
6995	POD_B1_Z06c_FoH Toilet - Close ceiling (board) incl. Cut-Outs	5	28-Sep-19	04-Oct-19	27-Nov-19	02-Dec-19	-49	100%	0%
6999	POD_B1_Z06c_FoH Toilet - MEP final fix	6	10-Oct-19	16-Oct-19	03-Dec-19	09-Dec-19	-46	100%	0%
7006	POD_B1_Z06c_FoH Toilet - Ceiling finishes final coat	3	05-Oct-19	09-Oct-19	03-Dec-19	05-Dec-19	-49	100%	0%
7841	POD_B1_Z06c_FoH Toilet - Conc flr curing, polishing & install protection	36	17-Oct-19	27-Nov-19	03-Dec-19	15-Jan-20	-40	36.11%	0%
7002	POD_B1_Z06c_FoH Toilet - Wall & Fllor tile finishes	9	28-Nov-19	07-Dec-19	13-Jan-20	22-Jan-20	-37	0%	0%
7003	POD_B1_Z06c_FoH Toilet - Cubicle partitions & sanitary ware & fittings	6	09-Dec-19	14-Dec-19	20-Jan-20	03-Feb-20	-34	0%	0%
6992	POD_B1_Z06c_FoH Toilet - Door / Ironmong	2	16-Dec-19	17-Dec-19	04-Feb-20	05-Feb-20	-34	0%	0%
FoH Toilets - Cafe - POD_B1_Z06d									
Toilet Block									
8866	POD_B1_Z06d_FoH Toilet - MEP 1st fix Block Wall	3	19-Jun-19	27-Jun-19	09-Sep-19 A	04-Nov-19	-107	100%	85%
8868	POD_B1_Z06d_FoH Toilet - MEP 1st fix Ceiling	6	28-Jun-19	02-Aug-19	09-Sep-19 A	07-Nov-19	-80	100%	90%
8858	POD_B1_Z06d_FoH Toilet - MEP 2nd fix	12	15-Aug-19	04-Sep-19	12-Sep-19 A	29-Nov-19	-71	100%	32%
8864	POD_B1_Z06d_FoH Toilet - Cubicle partitions & sanitary ware & fittings	66	20-Nov-19	26-Nov-19	23-Sep-19 A	03-Feb-20	-50	0%	30%
8869	POD_B1_Z06d_FoH Toilet - Dry Wall Frame & Board (one side)	7	22-Jun-19	05-Jul-19	10-Oct-19 A	08-Nov-19	-105	100%	20%
8870	POD_B1_Z06d_FoH Toilet - Dry Wall MEP Services/Conduits (MEP 1st fix)	9	26-Jun-19	10-Jul-19	14-Oct-19 A	12-Nov-19	-104	100%	20%
8857	POD_B1_Z06d_FoH Toilet - Seal Wall Opening	3	28-Jun-19	02-Jul-19	16-Oct-19 A	06-Nov-19	-106	100%	50%
8860	POD_B1_Z06d_FoH Toilet - MEP final fix	6	19-Sep-19	25-Sep-19	21-Oct-19 A	12-Dec-19	-65	100%	5%
8859	POD_B1_Z06d_FoH Toilet - Door Frame	2	03-Aug-19	05-Aug-19	08-Nov-19	09-Nov-19	-80	100%	0%
8871	POD_B1_Z06d_FoH Toilet - Close Dry Wall	8	11-Jul-19	19-Jul-19	13-Nov-19	21-Nov-19	-104	100%	0%
8852	POD_B1_Z06d_FoH Toilet - Wall Plastering (internal & external)	4	06-Aug-19	09-Aug-19	22-Nov-19	26-Nov-19	-90	100%	0%
8855	POD_B1_Z06d_FoH Toilet - Ceiling Rods & Grids	4	10-Aug-19	14-Aug-19	22-Nov-19	26-Nov-19	-86	100%	0%
8856	POD_B1_Z06d_FoH Toilet - Close ceiling (board) incl. Cut-Outs	8	05-Sep-19	13-Sep-19	27-Nov-19	05-Dec-19	-68	100%	0%
8883	POD_B1_Z06d_FoH Toilet - Conc flr curing, polishing & install protection	36	26-Sep-19	08-Nov-19	29-Nov-19	11-Jan-20	-53	80.56%	0%
8867	POD_B1_Z06d_FoH Toilet - Ceiling finishes final coat	3	16-Sep-19	18-Sep-19	06-Dec-19	09-Dec-19	-68	100%	0%
8863	POD_B1_Z06d_FoH Toilet - Wall finishes	9	09-Nov-19	19-Nov-19	13-Jan-20	22-Jan-20	-53	0%	0%
8853	POD_B1_Z06d_FoH Toilet - Door / Ironmong	2	27-Nov-19	28-Nov-19	04-Feb-20	05-Feb-20	-50	0%	0%
Toilet Lobby/ Vestibule									
8880	POD_B1_Z06d_FoH Toilet Lob - MEP 1st fix	6	11-Jun-19	24-Jun-19	16-Sep-19 A	07-Nov-19	-113	100%	35%
8875	POD_B1_Z06d_FoH Toilet Lob - MEP 2nd fix	9	28-Jun-19	05-Jul-19	19-Sep-19 A	14-Nov-19	-110	100%	35%
8877	POD_B1_Z06d_FoH Toilet Lob - MEP final fix	12	10-Jul-19	16-Jul-19	23-Sep-19 A	21-Nov-19	-107	100%	35%
8879	POD_B1_Z06d_FoH Toilet Lob - Ceiling rods	3	06-Jun-19	10-Jun-19	04-Nov-19*	06-Nov-19	-124	100%	0%
8874	POD_B1_Z06d_FoH Toilet Lob - Ceiling grids	3	25-Jun-19	27-Jun-19	08-Nov-19	11-Nov-19	-113	100%	0%
8876a	POD_B1_Z06d_FoH Toilet Lob - Ceiling finishes (Plywood backing for Timber fin)	3			15-Nov-19	18-Nov-19		0%	0%
8878	POD_B1_Z06d_FoH Toilet Lob - Conc flr curing, polishing & install protection	36	26-Sep-19	08-Nov-19	29-Nov-19	11-Jan-20	-53	80.56%	0%
8876	POD_B1_Z06d_FoH Toilet Lob - Ceiling finishes (Timber)	3	06-Jul-19	09-Jul-19	24-Apr-20	27-Apr-20	-238	100%	0%
8882	POD_B1_Z06d_FoH Toilet Lob - Wall finishes (Timber)	6	09-Nov-19	15-Nov-19	28-Apr-20	05-May-20	-136	0%	0%
BoH Other Rooms, Lobbies, Non-FR Corr - GL (2 to 12/A- to D+) - POD_B1_Z07a, B1_Z07B & B1_Z07c									
7293	POD_B1_Z07_BoH - All Other Finishes / Make Good & Clean	18	06-Sep-19	27-Sep-19	05-Dec-19	26-Dec-19	-74	100%	0%
BoH Other Rooms - Staff Changing/ Shower/ Locker - W & F Tile & Gyp SC - POD_B1_Z07a									
7137	POD_B1_Z07a_BoH - MEP 2nd fix	3	17-Apr-19	08-May-19	17-Apr-19 A	04-Nov-19	-149	100%	95%
7141	POD_B1_Z07a_BoH - Doors & Ironmong	15	13-Jun-19	19-Jun-19	16-Sep-19 A	18-Nov-19	-126	100%	80%
7138	POD_B1_Z07a_BoH - Close ceiling (board) incl. Cut-Outs	9	09-May-19	04-Jun-19	09-Oct-19 A	11-Nov-19	-132	100%	80%
7140	POD_B1_Z07a_BoH - Ceiling paint - undercoat	12	05-Jun-19	12-Jun-19	14-Oct-19 A	14-Nov-19	-129	100%	80%
7143	POD_B1_Z07a_BoH - Ceiling final paint - top coat	15	13-Jun-19	18-Jun-19	18-Oct-19 A	18-Nov-19	-127	100%	80%
7145	POD_B1_Z07a_BoH - MEP final fix	18	19-Jul-19	29-Jul-19	21-Oct-19 A	21-Nov-19	-96	100%	30%
BoH Other Rooms - Acoustic & Metal Susp. Ceiling Area - B1_Z07b									
7286	POD_B1_Z07b_BoH - MEP 2nd fix (revised)	18	17-Jun-19	15-Jul-19	15-Apr-19 A	29-Nov-19	-115	100%	93%
7294	POD_B1_Z07b_BoH - MEP final fix	24	17-Aug-19	30-Aug-19	15-Jul-19 A	10-Dec-19	-84	100%	45%
7290	POD_B1_Z07b_BoH - Doors & Ironmong	6	04-Sep-19	18-Sep-19	21-Oct-19 A	07-Nov-19	-41	100%	50%
7451	POD_B1_Z07b_BoH - Ceiling grids	11	10-Jun-19	15-Jun-19	11-Nov-19*	22-Nov-19	-133	100%	0%
7287	POD_B1_Z07b_BoH - Close ceiling (panels) incl. Cut-Outs	18	16-Jul-19	06-Aug-19	16-Nov-19	06-Dec-19	-102	100%	0%
7289	POD_B1_Z07b_BoH - Wall paint - undercoat	9	07-Aug-19	16-Aug-19	02-Dec-19	11-Dec-19	-97	100%	0%
7291	POD_B1_Z07b_BoH - Floor sealer	3	31-Aug-19	03-Sep-19	11-Dec-19	13-Dec-19	-84	100%	0%
7292	POD_B1_Z07b_BoH - Final paint - top coat	6	17-Aug-19	23-Aug-19	12-Dec-19	18-Dec-19	-97	100%	0%
BoH Rooms, Lobbies, Non-FR Corr - GL (2 to 12/A- to D+)_Non Susp. Ceiling Area - POD_B1_Z07c									
8767	POD_B1_Z07c_BoH - MEP 1st fix (rem works)	6	20-Apr-19	02-Jul-19	11-Mar-19 A	07-Nov-19	-107	100%	90%
7299	POD_B1_Z07c_BoH - MEP 2nd fix	12	03-Jul-19	30-Jul-19	03-Jun-19 A	14-Nov-19	-89	100%	90%
7302	POD_B1_Z07c_BoH - MEP final fix	21	07-Aug-19	20-Aug-19	15-Jul-19 A	25-Nov-19	-80	100%	42%
7328	POD_B1_Z07c_BoH - Wall finishes (epoxy/anti fungal paint @ CBS)	15	31-Jul-19	06-Aug-19	14-Oct-19 A	18-Nov-19	-86	100%	50%
7301	POD_B1_Z07c_BoH - 14nos Door/ 1no. SR3 O'S Door & Iron. (Use Temp for FSD)	6	06-Sep-19	20-Sep-19	26-Nov-19	02-Dec-19	-60	100%	0%
7301a	POD_B1_Z07c_BoH - Door/ 1no. SR3 O'S Door & Iron. (Permanent)	3			14-May-20	16-May-20		0%	0%
FoH Group Check-in and Luggage / General Storage - POD_B1_Z07d									
7150	POD_B1_Z07d_FoH - MEP 1st fix (rem works)	6	08-Mar-19	19-Apr-19	08-Apr-19 A	07-Nov-19	-167	100%	87%
7155	POD_B1_Z07d_FoH - MEP 2nd fix	12	06-May-19	25-May-19	15-Apr-19 A	19-Nov-19	-147	100%	91%
7153	POD_B1_Z07d_FoH - Ceiling rods	4	04-Mar-19	07-Mar-19	04-Nov-19	07-Nov-19	-203	100%	0%
9729	POD_B1_Z07d_FoH - Close Dry Wall	2	06-May-19	07-May-19	06-Nov-19*	07-Nov-19	-153	100%	0%
7151	POD_B1_Z07d_FoH - Maintenance platform @ (B1-1-011)	12	20-Apr-19	04-May-19	08-Nov-19	21-Nov-19	-167	100%	0%
7458	POD_B1_Z07d_FoH - Ceiling grids	4	20-Apr-19	24-Apr-19	08-Nov-19	12-Nov-19	-167	100%	0%
7154a	POD_B1_Z07d_FoH - Ceiling finishes ((Plywood backing for Timber fin)	13			20-Nov-19	04-Dec-19		0%	0%
7162	POD_B1_Z07d_FoH - MEP final fix	9	26-Jul-19	05-Aug-19	02-Dec-19	11-Dec-19	-107	100%	0%
7163	POD_B1_Z07d_FoH - Conc flr curing, polishing & install protection	36	06-Aug-19	17-Sep-19	12-Dec-19	24-Jan-20	-107	100%	0%
7158	POD_B1_Z07d_FoH - Doors & Ironmong & access panels	6	18-Sep-19	24-Sep-19	03-Feb-20	08-Feb-20	-107	100%	0%
7154	POD_B1_Z07d_FoH - Ceiling finishes ((Timber)	13	11-Jul-19	25-Jul-19	28-Apr-20	13-May-20	-237	100%	0%
7160	POD_B1_Z07d_FoH - Wall finishes (Timber)	21	18-Sep-19	14-Oct-19	02-May-20	26-May-20	-182	100%	0%
7164	POD_B1_Z07d_FoH - All Other Finishes / Make Good & Clean	18	30-Sep-19	22-Oct-19	14-May-20	03-Jun-20	-182	100%	0%
7161	POD_B1_Z07d_FoH - Built-in lockers & shelvings	12	08-Oct-19	21-Oct-19	20-May-20	02-Jun-20	-182	100%	0%
FoH Floating Slab - Museum Cafe & Catering Table & Chair Storage - POD_B1_Z08									
6923	POD_B1_Z08_FoH - MEP 1st, 2nd & final fix	30	24-Jun-19	17-Oct-19	02-Sep-19 A	05-Dec-19	-42	100%	77%
3943	POD_B1_Z08_FoH - B'wall, tie bolt holes, W_sealer, plaster, screed	18	17-Jun-19	22-Jun-19	16-Sep-19 A	21-Nov-19	-126	100%	30%
9319	POD_B1_Z08_FoH - Maintenance platform @ Catering Table & Chair Storage	12	03-Oct-19	17-Oct-19	22-Nov-19	05-Dec-19	-42	100%	0%
6922	POD_B1_Z08_FoH - Doors & Ironmong	6	18-Oct-19	24-Oct-19	16-Dec-19	21-Dec-19	-50	100%	0%
7459	POD_B1_Z08_FoH - All Other Finishes / Make Good & Clean	12	18-Oct-19	31-Oct-19	21-Dec-19	06-Jan-20	-55	100%	0%
BoH Plant Rooms (incl. AHU)/Corr Adjacent to Cinemas - POD_B1_Z18A									
6896	POD_B1_Z18A_BoH_AHU - B'wall, tie bolt, plinth,w'proof,screed,plaster, Sealer	5	26-Jul-19	22-Aug-19	16-Sep-19 A	06-Nov-19	-62	100%	75%
8764	POD_B1_Z18A_BoH_AHU - MEP 1st fix	8	23-Aug-19	05-Oct-19	18-Sep-19 A	09-Nov-19	-29	100%	58%
6898	POD_B1_Z18A_BoH_AHU - MEP 2nd fix (incl. EQP)	14	08-Oct-19	28-Oct-19	23-Sep-19 A	16-Nov-19	-17	100%	30%
6900	POD_B1_Z18A_BoH_AHU - Door & Ironmong	9	13-Nov-19	19-Nov-19	24-Sep-19 A	11-Nov-19	7	0%	70%
6901	POD_B1_Z18A_BoH_AHU - MEP final fix	9	29-Oct-19	07-Nov-19	14-Nov-19	23-Nov-19	-14	33.33%	0%
6902	POD_B1_Z18A_BoH_AHU - Floor sealer	4	08-Nov-19	12-Nov-19	25-Nov-19	28-Nov-19	-14	0%	0%
BoH Rooms Associated with MIC Lobby & Museum Shop No.2 - POD_B1_Z09a									
3935	POD_B1_Z09a_BoH - B'wall, Drywall; tie bolt hole, plaster, screed, C_Sealer @Stor	6	20-Jul-19	16-Aug-19	09-Sep-19 A	07-Nov-19	-68	100%	80%
7460	POD_B1_Z09a_BoH - MEP 1st fix	12	21-Aug-19	03-Oct-19	16-Sep-19 A	14-Nov-19	-35	100%	73%
7065	POD_B1_Z09a_BoH - MEP 2nd fix	18	09-Oct-19	29-Oct-19	19-Sep-19 A	21-Nov-19	-20	100%	30%
7068	POD_B1_Z09a_BoH - Wall paint undercoat	24	09-Nov-19	15-Nov-19	20-Sep-19 A	28-Nov-19	-11	0%	80%
7069	POD_B1_Z09a_BoH - Doors & Ironmong	12	02-Dec-19	09-Dec-19	23-Sep-19 A	14-Nov-19	20	0%	50%
7064	POD_B1_Z09a_BoH - Ceiling rods @ AV Workrm Studio, MIC Offices & Dressing R	3	17-Aug-19	20-Aug-19	08-Nov-19	11-Nov-19	-68	100%	0%
7461	POD_B1_Z09a_BoH - Ceiling grids @ AV Workrm Studio, MIC Offices & Dressing R	3	04-Oct-19	08-Oct-19	15-Nov-19	18-Nov-19	-35	100%	0%
7066	POD_B1_Z09a_BoH - Close ceiling (panels) w/ Cut-Outs @AV Workrm Studio, MIC	9	30-Oct-19	08-Nov-19	19-Nov-19	28-Nov-19	-17	22.22%	0%
7072	POD_B1_Z09a_BoH - Final paint	6	16-Nov-19	22-Nov-19	29-Nov-19	05-Dec-19	-11	0%	0%
7070	POD_B1_Z09a_BoH - MEP final fix	9	16-Nov-19	26-Nov-19	29-Nov-19	09-Dec-19	-11	0%	0%
7071	POD_B1_Z09a_BoH - Floor sealer @ AV Storage 2 & Museum Shop Storage	2	27-Nov-19	28-Nov-19	10-Dec-19	11-Dec-19	-11	0%	0%
7074	POD_B1_Z09a_BoH - Floor tiling & Install Protection @ Dressing Rms	4	27-Nov-19	02-Dec-19	10-Dec-19	14-Dec-19	-11	0%	0%
7075	POD_B1_Z09a_BoH - Floor carpet @ AV Workroom Studio	4	27-Nov-19	02-Dec-19	10-Dec-19	14-Dec-19	-11	0%	0%
7066a	POD_B1_Z09a_BoH - Ceiling finishes (Timber @ B1-1-336 corr only)	3			10-Apr-20	13-Apr-20		0%	0%
7073	POD_B1_Z09a_BoH - All Other Finishes / Make Good & Clean	12	02-Dec-19	16-Dec-19	14-Apr-20	27-Apr-20	-105	0%	0%
7072a	POD_B1_Z09a_BoH - Wall finishes (Timber @ B1-1-336 corr only)	3			14-Apr-20	16-Apr-20		0%	0%
7075a	POD_B1_Z09a_BoH - Floor finishes (Timber @ B1-1-336 corr only)	3			17-Apr-20	20-Apr-20		0%	0%
FoH Lobby - POD_B1_Z10_(SZ3 & SZ4)									
6916	POD_B1_Z10_FoH Lob - MEP 1st fix (*2 shifts)	9	21-Aug-19	19-Oct-19	21-Aug-19 A	12-Nov-19	-20	100%	66%
8792	POD_B1_Z10_FoH Lob - MEP 2nd fix (*2 shifts)	14	19-Oct-19	16-Nov-19	26-Aug-19 A	19-Nov-19	-2	42.59%	32%
6915	POD_B1_Z10_FoH Lob - Ceiling & wall sealer (*2 shifts)	4	09-Aug-19	20-Aug-19	09-Sep-19 A	05-Nov-19	-64	100%	60%
8366	POD_B1_Z10_FoH Lob - Brackets/Hangers/Smoke Curtain Channels Setting Out &	9	20-Aug-19	02-Sep-19	12-Sep-19 A	13-Nov-19	-58	100%	70%
6918	POD_B1_Z10_FoH Lob - Install Smoke Curtain box	14	21-Oct-19	16-Nov-19	16-Sep-19 A	20-Nov-19	-2	41.67%	70%
6920a	POD_B1_Z10_FoH Lob - Install security shutters	24			04-Nov-19*	30-Nov-19		0%	0%
6919	POD_B1_Z10_FoH Lob - MEP final fix (*2 shifts)	15	16-Nov-19	04-Dec-19	23-Nov-19	11-Dec-19	-6	0%	0%
6917	POD_B1_Z10_FoH Lob - Conc, curing, polishing & install protection - Part 1	36	05-Dec-19	17-Jan-20	12-Dec-19	24-Jan-20	-6	0%	0%
9643	POD_B1_Z10_FoH Lob - Conc, curing, polishing & install protection - Part 2	36	18-Jan-20	07-Mar-20	03-Feb-20	14-Mar-20	-6	0%	0%
6921	POD_B1_Z10_FoH Lob - All Other Finishes (DOOR) / Make Good & Clean	18	09-Mar-20	28-Mar-20	02-Mar-20	21-Mar-20	6	0%	0%
Fire Rated Corridors (Major Routings) - POD_B1_ Z11									
8849	POD_B1_Z11_Corr - All Other Finishes / Make Good & Clean	18	03-Dec-19	24-Dec-19	08-Feb-20	28-Feb-20	-49	0%	0%
Fire Rated Corridors & Lobbies (Major Routings) - POD_B1_Z11b									
7527	POD_B1_Z11b_Corr - MEP 1st fix (rem)	6	01-Apr-19	14-May-19	19-Jun-19 A	07-Nov-19	-147	100%	70%
7529	POD_B1_Z11b_Corr - MEP 2nd fix	15	04-Jun-19	25-Jun-19	24-Jun-19 A	18-Nov-19	-121	100%	20%
3947	POD_B1_Z11b_Corr - FS Access Panel	12	04-Mar-19	23-Mar-19	12-Aug-19 A	18-Nov-19	-198	100%	80%
7536	POD_B1_Z11b_Corr - Doors & Ironmong	6	01-Aug-19	07-Aug-19	23-Sep-19 A	11-Nov-19	-79	100%	30%
7526	POD_B1_Z11b_Corr - Ceiling rods	6	25-Mar-19	30-Mar-19	05-Nov-19	11-Nov-19	-186	100%	0%
7528	POD_B1_Z11b_Corr - Ceiling grids	3	15-May-19	17-May-19	12-Nov-19	14-Nov-19	-150	100%	0%
7531	POD_B1_Z11b_Corr - Close ceiling (panels) incl. Cut-Outs	8	26-Jun-19	05-Jul-19	19-Nov-19	27-Nov-19	-121	100%	0%
7534	POD_B1_Z11b_Corr - Final paint	6	13-Jul-19	19-Jul-19	28-Nov-19	04-Dec-19	-115	100%	0%
7533	POD_B1_Z11b_Corr - MEP final fix	9	19-Jul-19	29-Jul-19	28-Nov-19	07-Dec-19	-110	100%	0%
7535	POD_B1_Z11b_Corr - Floor sealer	2	30-Jul-19	31-Jul-19	09-Dec-19	10-Dec-19	-110	100%	0%
Fire Rated Corridors (Major Routings) - POD_B1_ Z11a									
8841	POD_B1_Z11a_Corr - MEP 1st fix	3	09-May-19	05-Jul-19	15-Apr-19 A	04-Nov-19	-101	100%	99%
8843	POD_B1_Z11a_Corr - MEP 2nd fix	6	15-Jul-19	10-Aug-19	10-Jun-19 A	07-Nov-19	-73	100%	94%

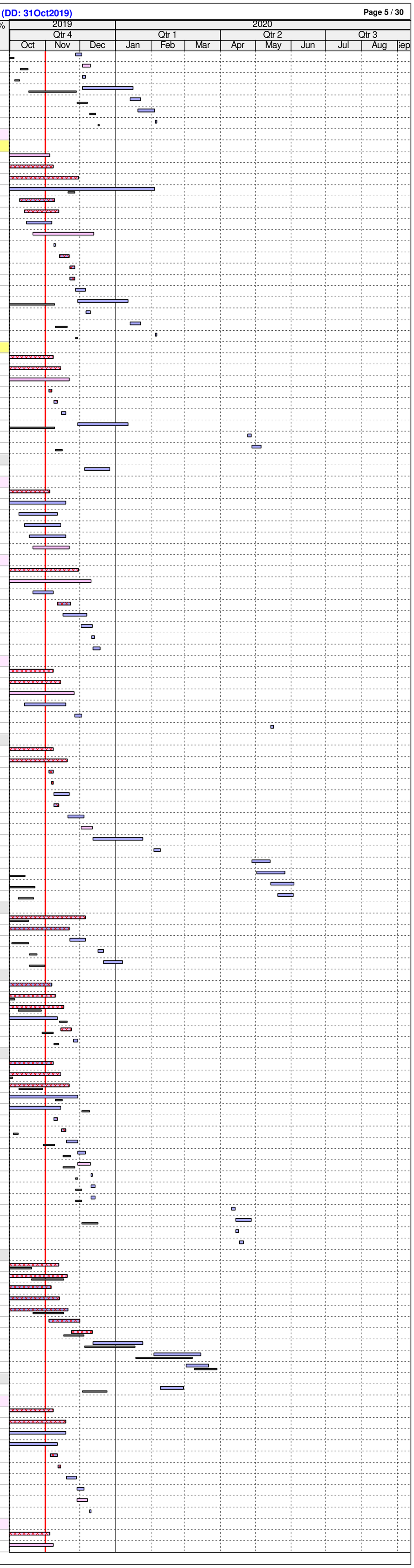

ID	Activity	RD	BL Start	BL Finish	F'cast / Actual Start	F'cast / Actual Finish	BL Fin Var	Sch %	Curr %
9040	POD_B1_Z11a_Corr - Floor Screed	6	22-Apr-19	30-Apr-19	09-Sep-19 A	07-Nov-19	-158	100%	80%
8844	POD_B1_Z11a_Corr - Close ceiling (panels) incl. Cut-Outs	6	12-Aug-19	05-Sep-19	16-Sep-19 A	11-Nov-19	-54	100%	95%
8846	POD_B1_Z11a_Corr - Doors & Ironmong	6	12-Aug-19	17-Aug-19	21-Oct-19 A	11-Nov-19	-70	100%	30%
8845	POD_B1_Z11a_Corr - Wall paint 1st coat	8	06-Sep-19	16-Sep-19	12-Nov-19	20-Nov-19	-54	100%	0%
8850	POD_B1_Z11a_Corr - MEP final fix	18	06-Sep-19	27-Sep-19	12-Nov-19	02-Dec-19	-54	100%	0%
8848	POD_B1_Z11a_Corr - Final paint	4	17-Sep-19	20-Sep-19	21-Nov-19	25-Nov-19	-54	100%	0%
Fire Rated Corridors (Major Routings) - BOH Corr Adj. to Cinemas & Museum Shop 2 - POD_B1_ Z11c									
7539	POD_B1_Z11c_Corr - MEP 1st fix	4	21-May-19	18-Jul-19	23-Apr-19 A	05-Nov-19	-92	100%	90%
7541	POD_B1_Z11c_Corr - MEP 2nd fix	12	26-Jul-19	23-Aug-19	15-Jul-19 A	16-Nov-19	-71	100%	71%
7540	POD_B1_Z11c_Corr - Ceiling grids	7	18-Jul-19	26-Jul-19	02-Nov-19	09-Nov-19	-89	100%	0%
7543	POD_B1_Z11c_Corr - Ceiling panels incl. cut-outs	24	23-Aug-19	21-Sep-19	04-Nov-19	30-Nov-19	-59	100%	0%
7545	POD_B1_Z11c_Corr - MEP final fix	18	21-Sep-19	15-Oct-19	21-Nov-19	11-Dec-19	-50	100%	0%
9041	POD_B1_Z11c_Corr - Conc flr curing, polishing & install protection	36	15-Oct-19	26-Nov-19	12-Dec-19	24-Jan-20	-50	40.43%	0%
7544	POD_B1_Z11c_Corr - Wall paint 1st coat	8	26-Nov-19	05-Dec-19	03-Feb-20	11-Feb-20	-50	0%	0%
7548	POD_B1_Z11c_Corr - Doors & Ironmong	6	26-Nov-19	03-Dec-19	03-Feb-20	08-Feb-20	-50	0%	0%
7547	POD_B1_Z11c_Corr - Final paint	9	05-Dec-19	16-Dec-19	12-Feb-20	21-Feb-20	-50	0%	0%
Fire Rated Corridors & Lobbies (Major Routings) - POD_B1_Z12									
7813	POD_B1_Z12_Corr - MEP 1st fix	6	29-Apr-19	10-Jul-19	24-Apr-19 A	07-Nov-19	-100	100%	98%
7815	POD_B1_Z12_Corr - MEP 2nd fix	12	22-Jul-19	31-Aug-19	10-Jun-19 A	14-Nov-19	-61	100%	90%
7816	POD_B1_Z12_Corr - Close ceiling (panels) incl. Cut-Outs	18	02-Sep-19	05-Oct-19	09-Sep-19 A	21-Nov-19	-39	100%	50%
7819	POD_B1_Z12_Corr - Doors & Ironmong	6	22-Nov-19	28-Nov-19	17-Sep-19 A	07-Nov-19	18	0%	50%
7823	POD_B1_Z12_Corr - MEP final fix	18	22-Oct-19	11-Nov-19	18-Nov-19	07-Dec-19	-23	50%	0%
7821	POD_B1_Z12_Corr - Final paint	6	22-Oct-19	28-Oct-19	22-Nov-19	28-Nov-19	-27	100%	0%
7820	POD_B1_Z12_Corr - Floor sealer	9	12-Nov-19	21-Nov-19	09-Dec-19	18-Dec-19	-23	0%	0%
7822	POD_B1_Z12_Corr - All Other Finishes / Make Good & Clean	12	22-Nov-19	05-Dec-19	12-Dec-19	26-Dec-19	-17	0%	0%
BoH Plant Rooms, Lobby, Non-FR Corridor - North of GL_6' - POD_B1_Z14 & B1_Z16									
7120	POD_B1_Z14 & B1_Z16_BoH - Gen/Fuel,Oil Pump,Tanks,Mtr Rms,DG final finishes	48	26-Jul-19	15-Aug-19	16-Oct-19 A	22-Jan-20	-132	100%	80%
7123	POD_B1_Z14 & B1_Z16_BoH - ICT, ELV & RDE ELE Rm & Lobby MEP 1st fix	9	08-Apr-19	20-May-19	24-Apr-19 A	11-Nov-19	-145	100%	69%
7124	POD_B1_Z14 & B1_Z16_BoH - ICT, ELV & RDE ELE Rm & Lobby MEP 2nd (incl. E	18	25-Jun-19	25-Jul-19	24-Jun-19 A	21-Nov-19	-99	100%	54%
7122	POD_B1_Z14 & B1_Z16_BoH - ICT, ELV & RDE ELE Rm & Lobby final finishes (inc	21	26-Jul-19	15-Aug-19	17-Oct-19 A	28-Nov-19	-87	100%	50%
7127	POD_B1_Z14 & B1_Z16_BoH - Carriageway SEF/LGHT Centre Rm final finishes	24	03-Oct-19	24-Oct-19	16-Sep-19 A	06-Dec-19	-36	100%	70%
7126	POD_B1_Z14 & B1_Z16_BoH - C'way SEF/LGHT Centre Rms Builder's Wrks. (*2 sl	18	20-Jun-19	16-Jul-19	08-Nov-19	28-Nov-19	-114	100%	0%
7128	POD_B1_Z14 & B1_Z16_BoH - C'way SEF/LGHT Centre Rm MEP 1st fix (*2 shifts)	12	16-Jul-19	27-Aug-19	17-Jun-19 A	14-Nov-19	-66	100%	63%
7129	POD_B1_Z14 & B1_Z16_BoH - C'way SEF/LGHT Centre Rm MEP 2nd(incl. EQP) &	18	27-Aug-19	03-Oct-19	24-Jun-19 A	25-Nov-19	-45	100%	63%
9654	POD_B1_Z14 & B1_Z16_BoH - Other Plant Rms & Corr Builder's Wrks.(Screed, C&	6	02-May-19	15-May-19	15-Apr-19 A	07-Nov-19	-146	100%	50.01%
9656	POD_B1_Z14 & B1_Z16_BoH - Other Plant Rms & Corr MEP 1st fix	9	16-May-19	27-Jun-19	03-Jun-19 A	14-Nov-19	-116	100%	82%
9657	POD_B1_Z14 & B1_Z16_BoH - Other Plant Rms & Corr MEP 2nd (incl. EQP) & fina	18	28-Jun-19	29-Jul-19	10-Jun-19 A	21-Nov-19	-96	100%	82%
9655	POD_B1_Z14 & B1_Z16_BoH - Other Plant Rms & Corr final finishes (incl. door/ iro	21	30-Jul-19	19-Aug-19	17-Oct-19 A	28-Nov-19	-84	100%	50%
7116	POD_B1_Z14 & B1_Z16_BoH - All Other Finishes / Make Good & Clean	36	03-Oct-19	14-Nov-19	24-Dec-19	13-Feb-20	-69	66.67%	0%
Carpark 1 & Ramp - North of GL_6' (B1-LGF) - POD_B1_Z17									
8768	POD-B1_Z17_Carpark 1 - MEP 1st fix (conflict & defect rectification)	6	26-Feb-19	29-May-19	08-Apr-19 A	07-Nov-19	-134	100%	90%
7131	POD-B1_Z17_Carpark 1 - MEP 2nd & final fix (rem)	15	30-May-19	16-Aug-19	15-Apr-19 A	18-Nov-19	-77	100%	85%
7134	POD-B1_Z17_Carpark 1 - All Other Finishes / Make Good & Clean	12	17-Oct-19	30-Oct-19	12-Nov-19	25-Nov-19	-22	100%	0%
7133	POD-B1_Z17_Carpark 1 - Floor finishes (polyurethane coating)	45	17-Aug-19	23-Oct-19	14-May-20	07-Jul-20	-208	100%	0%
Carriageway & Ramp from B1 to B2 - POD_B1_Z15									
9081	POD-B1_Z15_Carriageway - MEP 1st fix @ G.L. 1'-3/ A-M	7	23-Apr-19	25-Jul-19	24-Apr-19 A	08-Nov-19	-88	100%	81%
9077	POD-B1_Z15_Carriageway - MEP 2nd fix @ G.L. 1'-3/ A-M	15	27-Aug-19	25-Oct-19	24-Jun-19 A	18-Nov-19	-21	100%	72%
9078	POD-B1_Z15_Carriageway - Install fire shutters @ G.L. 1'-3/ A-M	9	26-Jul-19	08-Aug-19	11-Oct-19 A	12-Nov-19	-79	100%	50%
9079	POD-B1_Z15_Carriageway - ABWF finishes @ G.L. 1'-3/ A-M	24	25-Oct-19	21-Nov-19	14-Oct-19 A	29-Nov-19	-7	25%	50%
9083	POD-B1_Z15_Carriageway - MEP final fix @ G.L. 1'-3/ A-M	24	03-Oct-19	31-Oct-19	05-Nov-19	02-Dec-19	-27	100%	0%
9088	POD-B1_Z15_Carriageway - MEP 1st fix @ G.L. 3-12/ J-M	7	15-May-19	25-Jul-19	17-Jun-19 A	08-Nov-19	-88	100%	76%
9089	POD-B1_Z15_Carriageway - MEP 2nd fix @ G.L. 3-12/ J-M	15	10-Sep-19	25-Oct-19	24-Jun-19 A	19-Nov-19	-22	100%	64%
9090	POD-B1_Z15_Carriageway - ABWF finishes @ G.L. 3-12/ J-M	24	25-Oct-19	21-Nov-19	14-Oct-19 A	29-Nov-19	-7	25%	50%
9091	POD-B1_Z15_Carriageway - MEP final fix @ G.L. 3-12/ J-M	12	18-Oct-19	31-Oct-19	13-Nov-19	26-Nov-19	-22	100%	0%
9080	POD-B1_Z15_Carriageway - All Other Finishes (DOOR) / Make Good & Clean	24	01-Nov-19	28-Nov-19	19-Nov-19	16-Dec-19	-15	0%	0%
Landscaping									
9116	POD-B1_LAN - Fill top soil	12	18-Nov-19	30-Nov-19	24-Jan-20	14-Feb-20	-56	0%	0%
9118	POD-B1_LAN - Soft landscaping	24	02-Dec-19	30-Dec-19	15-Feb-20	13-Mar-20	-56	0%	0%
Level LGF									
ABWF Works & MEP Works									
BoH Plant & Other Rooms/FR Corr & Lob - North of GL_6' - POD_LG_Z01 & LG_Z02									
7314	POD_LG_Z01 - Z03 - All Other Finishes / Make Good & Clean	18	14-Oct-19	02-Nov-19	30-Nov-19	20-Dec-19	-41	88.89%	0%
BoH Plant Rooms - North of GL_6' - POD_LG_Z01									
7333	POD_LG_Z01_BoH - RDE ST Press Builder's Wrks (rem works)	6	30-Mar-19	20-Apr-19	15-Apr-19 A	07-Nov-19	-166	100%	80%
7335	POD_LG_Z01_BoH - RDE ST Press MEP 1st fix	12	22-Apr-19	03-Jun-19	23-Apr-19 A	14-Nov-19	-136	100%	87%
7336	POD_LG_Z01_BoH - RDE ST Press - MEP 2nd (incl. EQP) & final fix	15	05-Jul-19	25-Jul-19	27-May-19 A	21-Nov-19	-99	100%	64%
7334	POD_LG_Z01_BoH - RDE ST Press final fins. (Misc. Metal, Door/ Iron., PolyU on Fl	12	12-Jul-19	25-Jul-19	08-Nov-19	21-Nov-19	-99	100%	0%
7339	POD_LG_Z01_BoH - ICT, Ext.Fans & Car. SEF Rms MEP 1st fix	12	08-Apr-19	20-May-19	17-Apr-19 A	14-Nov-19	-148	100%	85%
7340	POD_LG_Z01_BoH - ICT, Ext.Fans & Car. SEF Rms MEP 2nd (incl. EQP) & final fix	15	05-Jul-19	25-Jul-19	23-Apr-19 A	21-Nov-19	-99	100%	69%
7338	POD_LG_Z01_BoH - ICT, Extract Fan Rms & Car. SEF Rm final fins	18	12-Jul-19	01-Aug-19	05-Nov-19	25-Nov-19	-96	100%	0%
7343	POD_LG_Z01_BoH - M+ Water Tank MEP 1st fix	6	16-Apr-19	28-May-19	26-Apr-19 A	07-Nov-19	-135	100%	90%
7342	POD_LG_Z01_BoH - M+ Water Tank final finishes	15	05-Jun-19	19-Jun-19	09-Sep-19 A	18-Nov-19	-126	100%	80%
7344	POD_LG_Z01_BoH - M+ Water Tank MEP 2nd (incl. EQP) & final fix	12	29-May-19	19-Jun-19	14-Oct-19 A	14-Nov-19	-123	100%	60%
BoH Corridors & Lobbies_North of GL_6' - POD_LG_Z02									
7315	POD_LG_Z02_BoH - MEP 1st fix	7	06-Mar-19	17-Apr-19	23-May-19 A	08-Nov-19	-170	100%	61%
7317	POD_LG_Z02_BoH - MEP 2nd fix	12	22-Apr-19	13-May-19	15-Jul-19 A	15-Nov-19	-155	100%	61%
7327	POD_LG_Z02_BoH - B'wall, tie bolt holes, plaster, C&W_sealer	7	11-Feb-19	23-Feb-19	09-Sep-19 A	08-Nov-19	-214	100%	50%
7321	POD_LG_Z02_BoH - Doors & Ironmong	9	01-Aug-19	07-Aug-19	16-Sep-19 A	11-Nov-19	-79	100%	30%
7512	POD_LG_Z02_BoH - Ceiling grids	3	18-Apr-19	20-Apr-19	09-Nov-19	12-Nov-19	-170	100%	0%
7318	POD_LG_Z02_BoH - Close ceiling (board/ panels) incl. Cut-Outs	7	14-May-19	21-May-19	16-Nov-19	23-Nov-19	-155	100%	0%
7320	POD_LG_Z02_BoH - Ceiling & wall paint undercoat	6	22-May-19	28-May-19	25-Nov-19	30-Nov-19	-155	100%	0%
7323	POD_LG_Z02_BoH - Ceiling & wall final paint	6	29-May-19	04-Jun-19	02-Dec-19	07-Dec-19	-155	100%	0%
7325	POD_LG_Z02_BoH - MEP final fix	9	19-Jul-19	29-Jul-19	02-Dec-19	11-Dec-19	-113	100%	0%
7322	POD_LG_Z02_BoH - Floor sealer	2	30-Jul-19	31-Jul-19	12-Dec-19	13-Dec-19	-113	100%	0%
Carpark 2 Area - North of GL_6' - POD_LG_Z03									
8769	POD_LG_Z03_Carpark 2 - MEP 1st fix (Rem: CWS & CWR only)	7	26-Feb-19	29-May-19	25-Mar-19 A	08-Nov-19	-135	100%	85%
7311	POD_LG_Z03_Carpark 2 - MEP 2nd & final fix	15	30-May-19	16-Aug-19	15-Apr-19 A	19-Nov-19	-78	100%	82%
7312	POD_LG_Z03_Carpark 2 - Install fire shutters & door/ ironmongery	7	10-Aug-19	23-Aug-19	21-Aug-19 A	11-Nov-19	-65	100%	80%
7313	POD_LG_Z03_Carpark 2 - Floor finishes (polyurethane coating)	45	17-Aug-19	19-Oct-19	18-Jun-20	11-Aug-20	-241	100%	0%
Add'l Room LG-2-321 (CAI 291B & 291C)									
9987	*POD_LG_Z03_LG-2-321 - Revised MEP 1st Fix (excl add'l Fan)	6			05-Aug-19 A	07-Nov-19		0%	80%
9989	*POD_LG_Z03_LG-2-321 - MEP 2nd & final fix (incl add'l Fan & louvre)	12			14-Oct-19 A	18-Nov-19		0%	30%
9988	*POD_LG_Z03_LG-2-321 - Wall Finishes	6			08-Nov-19	14-Nov-19		0%	0%
9990	*POD_LG_Z03_LG-2-321 - Floor Coating & other Finishes	6			19-Nov-19	25-Nov-19		0%	0%
FoH Multi-Media Lounge, Viewing Balcony, Grp Cinema & Corr - POD_LG_Z04 & LG_Z05									
7354	POD_LG_Z04 - Z05_FoH - All Other Finishes / Make Good & Clean	24	23-Dec-19	21-Jan-20	24-Apr-20	22-May-20	-96	0%	0%
FoH Multi-Media Lounge & Group Cinema _Raised Flr Area - POD_LG_Z04_(SZ7)									
7345	POD_LG_Z04_FoH - MEP 2nd fix (HL)	6	04-Sep-19	25-Sep-19	18-Sep-19 A	07-Nov-19	-35	100%	80%
7356	POD_LG_Z04_FoH - Underfloor MEP 1st & 2nd fix	12	26-Sep-19	15-Oct-19	23-Sep-19 A	14-Nov-19	-26	100%	50%
7349	POD_LG_Z04_FoH - Raised floor pedestal	9	26-Sep-19	08-Oct-19	21-Oct-19 A	11-Nov-19	-29	100%	10%
7357	POD_LG_Z04_FoH - Raised floor panels + 18mm plywood incl. cut-outs	6	16-Oct-19	22-Oct-19	12-Nov-19	18-Nov-19	-23	100%	0%
7350	POD_LG_Z04_FoH - Wall paint 1st coat @ Group Cinema	2	23-Oct-19	24-Oct-19	19-Nov-19	20-Nov-19	-23	100%	0%
4032	POD_LG_Z04_FoH - Install Glass wall @ Multi-Media Lounge	18	23-Oct-19	12-Nov-19	19-Nov-19	09-Dec-19	-23	44.44%	0%
7360	POD_LG_Z04_FoH - Fabric covered mullions w/ frame on walls	18	23-Oct-19	12-Nov-19	19-Nov-19	09-Dec-19	-23	44.44%	0%
7376	POD_LG_Z04_FoH - Install metal balustrade	6	23-Oct-19	29-Oct-19	19-Nov-19	25-Nov-19	-23	100%	0%
7351	POD_LG_Z04_FoH - Doors & Ironmong	6	04-Dec-19	10-Dec-19	20-Nov-19	26-Nov-19	12	0%	0%
7353	POD_LG_Z04_FoH - Wall final paint - top coat	3	30-Oct-19	01-Nov-19	26-Nov-19	28-Nov-19	-23	66.67%	0%
7355	POD_LG_Z04_FoH - MEP final fix	9	13-Nov-19	22-Nov-19	10-Dec-19	19-Dec-19	-23	0%	0%
7361	POD_LG_Z04_FoH - Floor grilles	7	23-Nov-19	30-Nov-19	20-Dec-19	28-Dec-19	-23	0%	0%
9683	POD_LG_Z04_FoH - Timber Capping to Metal Hand Rail/Timber Handrail	6	18-Nov-19	23-Nov-19	10-Apr-20	16-Apr-20	-114	0%	0%
FoH Viewing Balcony & Corridor _Non Raised Floor Area - POD_LG_Z05_(SZ7)									
7363	POD_LG_Z05_FoH - MEP 2nd fix (HL)	12	04-Oct-19	25-Oct-19	23-Sep-19 A	14-Nov-19	-17	100%	60%
7364	POD_LG_Z05_FoH - MEP final fix	9	26-Oct-19	05-Nov-19	15-Nov-19	25-Nov-19	-17	55.56%	0%
7366	POD_LG_Z05_FoH - Floor finishes (resilient layer, ply + timber)	12	18-Nov-19	30-Nov-19	10-Apr-20	23-Apr-20	-114	0%	0%
7362	POD_LG_Z05_FoH - Fabric covered mullions w/ frame	18	02-Dec-19	21-Dec-19	24-Apr-20	15-May-20	-114	0%	0%
BoH Rooms, Corr & Lobby Adjacent to MM Lounge & Viewing Balcony - POD_LG_Z06									
8772	POD_LG_Z06_BoH - MEP 1st fix	9	04-Sep-19	18-Oct-19	07-Oct-19 A	11-Nov-19	-20	100%	70%
7844	POD_LG_Z06_BoH - MEP 2nd fix	18	19-Oct-19	08-Nov-19	21-Oct-19 A	21-Nov-19	-11	61.11%	10%
7849	POD_LG_Z06_BoH - Wall epoxy/ emulsion paint	12	09-Nov-19	22-Nov-19	22-Nov-19	05-Dec-19	-11	0%	0%
7848	POD_LG_Z06_BoH - MEP final fix	9	23-Nov-19	03-Dec-19	06-Dec-19	16-Dec-19	-11	0%	0%
7846	POD_LG_Z06_BoH - Floor sealer	2	04-Dec-19	05-Dec-19	17-Dec-19	18-Dec-19	-11	0%	0%
7845	POD_LG_Z06_BoH - Door & Ironmong	6	06-Dec-19	12-Dec-19	19-Dec-19	26-Dec-19	-11	0%	0%
7847	POD_LG_Z06_BoH - All Other Finishes / Make Good & Clean	12	06-Dec-19	19-Dec-19	19-Dec-19	03-Jan-20	-11	0%	0%
BoH Rooms/FoH Cinema Lobby & Sound Light Locks Adjacent to Cinemas - POD_LG_Z18d									
7377	POD_LG_Z18d_FoH/BoH - All Other Finishes / Make Good & Clean	18	20-Dec-19	11-Jan-20	08-Apr-20	28-Apr-20	-84	0%	0%
FoH Cinema Lob & Sound & Light Lock 1, 2 & 3 and Corr Adjacent to Cinemas - POD_LG_Z18d									
7368	POD_LG_Z18d_FoH - MEP 1st fix (*2 shifts)	9	05-Aug-19	05-Sep-19	16-Sep-19 A	18-Nov-19	-60	100%	90%
7369	POD_LG_Z18d_FoH - Ceiling rods	3	02-Aug-19	05-Aug-19	12-Nov-19	14-Nov-19	-84	100%	0%
7513	POD_LG_Z18d_FoH - Ceiling grids	3	06-Sep-19	09-Sep-19	19-Nov-19	21-Nov-19	-60	100%	0%
7370	POD_LG_Z18d_FoH - MEP 2nd fix	18	10-Sep-19	02-Oct-19	22-Nov-19	12-Dec-19	-60	100%	0%
8364	POD_LG_Z18d_FoH - Install fire shutter	6	10-Sep-19	17-Sep-19	22-Nov-19	28-Nov-19	-60	100%	0%
7371	POD_LG_Z18d_FoH - Ceiling finishes (board & fabric panels)	10	03-Oct-19	15-Oct-19	09-Dec-19	19-Dec-19	-56	100%	0%
7378	POD_LG_Z18d_FoH - MEP final fix	9	16-Oct-19	25-Oct-19	17-Dec-19	27-Dec-19	-53	100%	0%
7372	POD_LG_Z18d_FoH - Raised floor pedestal	6	26-Oct-19	01-Nov-19	28-Dec-19	04-Jan-20	-53	83.33%	0%

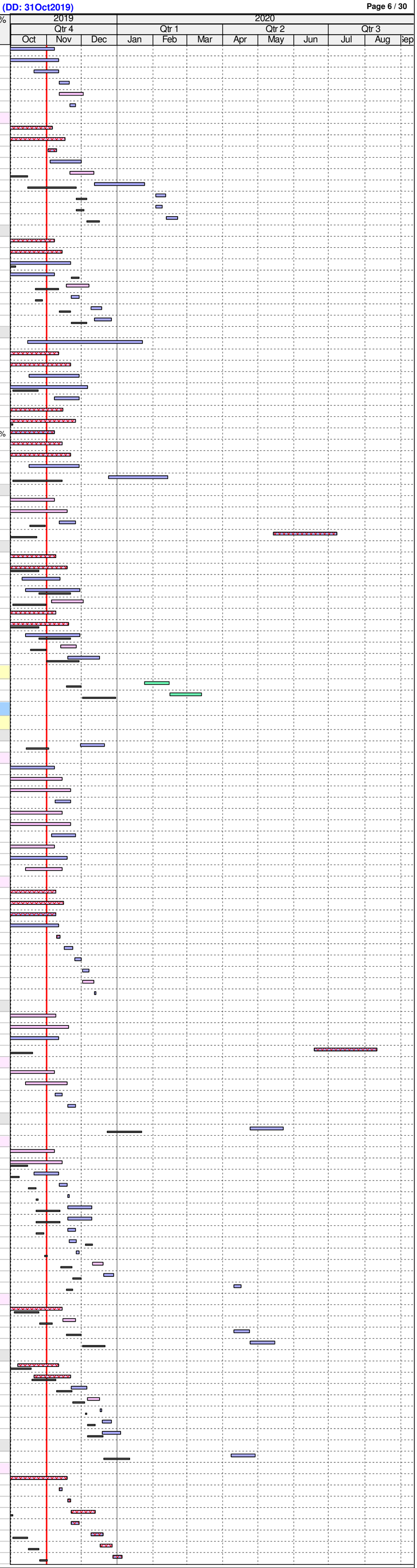

ID	Activity	RD	BL Start	BL Finish	F'cast / Actual Start	F'cast / Actual Finish	BL Fin Var	Sch %	Curr %
7379	POD_LG_Z18d_FoH - Underfloor MEP 1st fix, 2nd fix & final fix (*2 shifts)	18	01-Nov-19	22-Nov-19	31-Dec-19	22-Jan-20	-50	0%	0%
7380	POD_LG_Z18d_FoH - Raised floor panels incl. cut-outs	5	23-Nov-19	28-Nov-19	23-Jan-20	05-Feb-20	-50	0%	0%
7373	POD_LG_Z18d_FoH - Wall finishes (fabric panels)	12	29-Nov-19	12-Dec-19	06-Feb-20	19-Feb-20	-50	0%	0%
7374	POD_LG_Z18d_FoH - Doors & Ironmong	6	29-Nov-19	05-Dec-19	06-Feb-20	12-Feb-20	-50	0%	0%
7371a	POD_LG_Z18d_FoH - Ceiling finishes (Timber @ LG-1-312 corr only 3m2)	2			10-Apr-20	11-Apr-20		0%	0%
7373a	POD_LG_Z18d_FoH - Wall finishes (Timber @ LG-1-312 corr only)	2			13-Apr-20	14-Apr-20		0%	0%
7375	POD_LG_Z18d_FoH - Floor finishes (carpet, resilient layer, ply + timber)	6	13-Dec-19	19-Dec-19	15-Apr-20	21-Apr-20	-96	0%	0%
	BoH Rooms Adjacent to Cinemas - Shared Control/ Projection Rm, Storage - POD_LG_Z18d								
8773	POD_LG_Z18d_BoH - MEP 1st fix (HL)	6	26-Jul-19	05-Sep-19	23-Sep-19 A	07-Nov-19	-51	100%	80%
7381	POD_LG_Z18d_BoH - MEP 2nd fix (HL)	11	06-Sep-19	27-Sep-19	21-Oct-19 A	13-Nov-19	-38	100%	50%
7382	POD_LG_Z18d_BoH - Raised floor pedestal	5	28-Sep-19	04-Oct-19	12-Nov-19	16-Nov-19	-36	100%	0%
7389	POD_LG_Z18d_BoH - Underfloor MEP 1st & 2nd fix	18	05-Oct-19	26-Oct-19	18-Nov-19	07-Dec-19	-36	100%	0%
7390	POD_LG_Z18d_BoH - Raised floor panels incl. cut-outs	3	28-Oct-19	30-Oct-19	09-Dec-19	11-Dec-19	-36	100%	0%
7383	POD_LG_Z18d_BoH - Wall paint 1st coat	2	31-Oct-19	01-Nov-19	12-Dec-19	13-Dec-19	-36	50%	0%
7384	POD_LG_Z18d_BoH - Doors & Ironmong	6	01-Nov-19	07-Nov-19	13-Dec-19	19-Dec-19	-36	0%	0%
7386	POD_LG_Z18d_BoH - Wall final paint - top coat	3	02-Nov-19	05-Nov-19	14-Dec-19	17-Dec-19	-36	0%	0%
7388	POD_LG_Z18d_BoH - MEP final fix	9	02-Nov-19	12-Nov-19	14-Dec-19	24-Dec-19	-36	0%	0%
7385	POD_LG_Z18d_BoH - Rubber flooring	3	13-Nov-19	15-Nov-19	26-Dec-19	28-Dec-19	-36	0%	0%
	FoH Cinema Toilet Adjacent to Cinemas - POD_LG_Z18d								
8774	POD_LG_Z18d_FoH Toilet - MEP 1st fix	3	22-Jul-19	03-Aug-19	25-Sep-19 A	04-Nov-19	-76	100%	90%
7400	POD_LG_Z18d_FoH Toilet - Ceiling Rods/ Grids	4	05-Aug-19	09-Aug-19	05-Nov-19	09-Nov-19	-76	100%	0%
7395	POD_LG_Z18d_FoH Toilet - MEP 2nd fix	6	09-Aug-19	16-Aug-19	09-Nov-19	16-Nov-19	-76	100%	0%
7396	POD_LG_Z18d_FoH Toilet - Ceiling finishes (Susp. MR Gypsum) + painting	6	13-Aug-19	20-Aug-19	16-Nov-19	22-Nov-19	-79	100%	0%
7398	POD_LG_Z18d_FoH Toilet - Conc flr curing, polishing & install protection	36	20-Aug-19	03-Oct-19	23-Nov-19	06-Jan-20	-79	100%	0%
7397	POD_LG_Z18d_FoH Toilet - Wall finishes	6	03-Oct-19	11-Oct-19	07-Jan-20	13-Jan-20	-79	100%	0%
7399	POD_LG_Z18d_FoH Toilet - MEP final fix incl. sanitary ware & fittings	6	11-Oct-19	18-Oct-19	10-Jan-20	16-Jan-20	-76	100%	0%
7401	POD_LG_Z18d_FoH Toilet - Door & Ironmong	2	18-Oct-19	21-Oct-19	15-Jan-20	16-Jan-20	-74	100%	0%
	Level GF								
	Structural								
	Walls								
7019	POD_GF_WALL - CH/3-4 Wall construction	12	15-Jan-19	25-Mar-19	15-Jan-19 A	14-Nov-19	-194	100%	90%
7034	*POD_GF_WALL - DM/3-6 Wall construction	12	06-Nov-18	16-Feb-19	15-Jan-19 A	14-Nov-19	-225	100%	90%
	ABWF Works & MEP Works								
	BoH Rooms/Toilets/Corr/ Lob adjacent to Auditorium & MIC - POD_GF_Z02								
7952	POD_GF_Z02 - All Other Finishes / Make Good & Clean	18	25-Oct-19	14-Nov-19	15-Apr-20	06-May-20	-138	33.33%	0%
	FoH Toilets - Public & Auditorium - POD_GF_Z02a_(SZ2a)								
	Toilet Block								
9329	POD_GF_Z02a_FoH Toilet - Maintenance platform	4	10-Apr-19	23-Apr-19	26-Aug-19 A	05-Nov-19	-162	100%	80%
7928	POD_GF_Z02a_FoH Toilet - MEP 1st fix Ceiling	15	26-Feb-19	09-Apr-19	28-Aug-19 A	19-Nov-19	-186	100%	10%
11546	*POD_GF_Z02a_FoH Toilet - Forming Add'l Slab Opening incl installation of Steel E	9			24-Aug-19 A	11-Nov-19		0%	75%
7926	POD_GF_Z02a_FoH Toilet - MEP 1st fix Block Wall	15	15-Feb-19	23-Feb-19	23-Sep-19 A	18-Nov-19	-222	100%	10%
7921	POD_GF_Z02a_FoH Toilet - Floor Screed	4	19-Feb-19	22-Feb-19	21-Oct-19 A	05-Nov-19	-212	100%	25%
7929	POD_GF_Z02a_FoH Toilet - Dry Wall Frame & Board (one side)	15	28-Mar-19	19-Apr-19	04-Nov-19*	20-Nov-19	-178	100%	0%
7930	POD_GF_Z02a_FoH Toilet - Dry Wall MEP Services/Conduits (MEP 1st fix)	12	10-Apr-19	23-Apr-19	11-Nov-19	23-Nov-19	-178	100%	0%
7931	POD_GF_Z02a_FoH Toilet - Close Dry Wall	13	24-Apr-19	09-May-19	16-Nov-19	30-Nov-19	-171	100%	0%
7919	POD_GF_Z02a_FoH Toilet - Door Frame	2	10-Apr-19	11-Apr-19	18-Nov-19	19-Nov-19	-184	100%	0%
7917	POD_GF_Z02a_FoH Toilet - Seal Wall Opening	3	25-Feb-19	27-Feb-19	19-Nov-19	21-Nov-19	-222	100%	0%
7912	POD_GF_Z02a_FoH Toilet - Wall Plastering (internal & external)	4	10-May-19	14-May-19	02-Dec-19	05-Dec-19	-171	100%	0%
7915	POD_GF_Z02a_FoH Toilet - Ceiling Rods & Grids	4	15-May-19	18-May-19	06-Dec-19	10-Dec-19	-171	100%	0%
7918	POD_GF_Z02a_FoH Toilet - MEP 2nd fix	15	20-May-19	10-Jun-19	11-Dec-19	28-Dec-19	-168	100%	0%
7916	POD_GF_Z02a_FoH Toilet - Close ceiling (board) incl. Cut-Outs	7	11-Jun-19	18-Jun-19	30-Dec-19	07-Jan-20	-168	100%	0%
7927	POD_GF_Z02a_FoH Toilet - Ceiling finishes final coat	3	19-Jun-19	21-Jun-19	08-Jan-20	10-Jan-20	-168	100%	0%
7920	POD_GF_Z02a_FoH Toilet - MEP final fix	6	19-Jul-19	25-Jul-19	11-Jan-20	17-Jan-20	-146	100%	0%
7943	POD_GF_Z02a_FoH Toilet - Conc flr curing, polishing & install protection	36	26-Jul-19	05-Sep-19	18-Jan-20	07-Mar-20	-146	100%	0%
7923	POD_GF_Z02a_FoH Toilet - Wall & floor tile finishes	12	30-Sep-19	15-Oct-19	09-Mar-20	21-Mar-20	-127	100%	0%
7924	POD_GF_Z02a_FoH Toilet - Cubicle partitions & sanitary ware & fittings	6	16-Oct-19	22-Oct-19	19-Mar-20	25-Mar-20	-124	100%	0%
7913	POD_GF_Z02a_FoH Toilet - Door / Ironmong	2	23-Oct-19	24-Oct-19	26-Mar-20	27-Mar-20	-124	100%	0%
	Toilet Lobby/ Vestibule								
7939	POD_GF_Z02a_FoH Toilet - Ceiling rods	3	22-Feb-19	25-Feb-19	06-Nov-19	08-Nov-19	-213	100%	0%
7940	POD_GF_Z02a_FoH Toilet - MEP 1st fix	12	26-Feb-19	11-Mar-19	09-Nov-19	22-Nov-19	-213	100%	0%
7934	POD_GF_Z02a_FoH Toilet - Ceiling grids	2	12-Mar-19	13-Mar-19	23-Nov-19	25-Nov-19	-213	100%	0%
7935	POD_GF_Z02a_FoH Toilet - MEP 2nd fix	6	14-Mar-19	20-Mar-19	26-Nov-19	02-Dec-19	-213	100%	0%
7936	POD_GF_Z02a_FoH Toilet - Ceiling finishes (Plywood backing for Timber fin)	4	11-Jul-19	15-Jul-19	03-Dec-19	06-Dec-19	-121	100%	0%
7937	POD_GF_Z02a_FoH Toilet - MEP final fix	6	16-Jul-19	22-Jul-19	07-Dec-19	13-Dec-19	-121	100%	0%
7938	POD_GF_Z02a_FoH Toilet - Floor concrete pavers	3	03-Sep-19	05-Sep-19	05-Mar-20	07-Mar-20	-146	100%	0%
7936a	POD_GF_Z02a_FoH Toilet - Ceiling finishes (Timber)	4			10-Apr-20	14-Apr-20		0%	0%
7942	POD_GF_Z02a_FoH Toilet - Wall finishes (Timber)	6	06-Sep-19	12-Sep-19	15-Apr-20	21-Apr-20	-177	100%	0%
	BoH Rooms/Corridors/ Lobbies - POD_GF_Z02b_(SZ7)								
7957	POD_GF_Z02b_BoH - B'wall/ Dry wall, tie-bolt holes, plaster, screed, sealer	6	01-Apr-19	29-Apr-19	08-Jul-19 A	07-Nov-19	-159	100%	70%
7944	POD_GF_Z02b_BoH - MEP 1st fix	12	04-May-19	15-Jun-19	16-Sep-19 A	14-Nov-19	-126	100%	50%
7945	POD_GF_Z02b_BoH - Ceiling rods	3	30-Apr-19	03-May-19	08-Nov-19	11-Nov-19	-159	100%	0%
7958	POD_GF_Z02b_BoH - Ceiling grids	3	17-Jun-19	19-Jun-19	12-Nov-19	14-Nov-19	-123	100%	0%
7946	POD_GF_Z02b_BoH - MEP 2nd fix	18	20-Jun-19	11-Jul-19	15-Nov-19	05-Dec-19	-123	100%	0%
7947	POD_GF_Z02b_BoH - Ceiling finishes (meta panel, board + fabric panels)	6	12-Jul-19	18-Jul-19	06-Dec-19	12-Dec-19	-123	100%	0%
7949	POD_GF_Z02b_BoH - Wall finishes (paint, fabric panels)	6	19-Jul-19	25-Jul-19	10-Dec-19	16-Dec-19	-120	100%	0%
7953	POD_GF_Z02b_BoH - MEP final fix	9	26-Jul-19	05-Aug-19	13-Dec-19	23-Dec-19	-117	100%	0%
7951	POD_GF_Z02b_BoH - Floor finishes (sealer, carpet)	3	06-Aug-19	08-Aug-19	24-Dec-19	27-Dec-19	-117	100%	0%
7950	POD_GF_Z02b_BoH - Doors & Ironmong	6	09-Aug-19	15-Aug-19	28-Dec-19	04-Jan-20	-117	100%	0%
	Museum Shop No.1 & Surrounding BoH - POD_GF_Z03								
7971	POD_GF_Z3/3a/3b_FoH/BoH -All Other Finishes (blkout curtain)/Make Good & Clea	24	10-Sep-19	10-Oct-19	09-Jul-20	05-Aug-20	-244	100%	0%
	Museum Shop No.1 (GF-1MF) - POD_GF_Z03 & GF_ Z3a								
7960	POD_GF_Z03 & Z03a_FoH - MEP 1st fix	12	14-May-19	10-Jul-19	05-Sep-19 A	14-Nov-19	-106	100%	90%
8912	POD_GF_Z03 & Z03a_FoH - MEP 2nd fix	24	22-Jul-19	17-Aug-19	21-Oct-19 A	05-Dec-19	-91	100%	30%
7963	POD_GF_Z03 & Z03a_FoH - Doors & Ironmong	2	22-Jul-19	23-Jul-19	29-Nov-19	30-Nov-19	-109	100%	0%
8913	POD_GF_Z03 & Z03a_FoH - MEP final fix	12	19-Aug-19	31-Aug-19	03-Dec-19	16-Dec-19	-88	100%	0%
	BoH Surrounding Museum Shop No.1 - POD_GF_Z03b								
7969	POD_GF_Z03b_BoH - Lift Lob & Fire Control Rm MEP 1st fix	6	07-May-19	18-Jun-19	19-Jun-19 A	07-Nov-19	-118	100%	90%
7970	POD_GF_Z03b_BoH - Lift Lob & Fire Control Rm MEP 2nd & final fix	15	24-Jun-19	25-Jul-19	14-Aug-19 A	18-Nov-19	-96	100%	40%
7968	POD_GF_Z03b_BoH - Lift Lob & Fire Control Rm Final fins. (W_paint, door/ iron; F	21	26-Jul-19	08-Aug-19	19-Aug-19 A	28-Nov-19	-93	100%	50%
7972	POD_GF_Z03b_BoH - Lug/Gen Storage 2 & Corr Builders Wrks	8	15-Apr-19	06-May-19	15-Jul-19 A	09-Nov-19	-156	100%	50%
7973	POD_GF_Z03b_BoH - Lug/Gen Storage 2 & Corr MEP 1st fix	14	07-May-19	18-Jun-19	09-Sep-19 A	16-Nov-19	-126	100%	75%
7975	POD_GF_Z03b_BoH - Lug/Gen Storage 2 & Corr MEP 2nd & final fix	27	19-Jul-19	19-Aug-19	04-Nov-19	04-Dec-19	-89	100%	0%
7974	POD_GF_Z03b_BoH - Lug/Gen Storage 2 & Corr final finishes (Timber @ G-1-012)	30	20-Aug-19	24-Sep-19	16-Jun-20	22-Jul-20	-244	100%	0%
7976	POD_GF_Z03b_BoH - Baby Care Rm Bldrs Wrks(D'wall incl. concealed MEP condu	12	15-Apr-19	27-Apr-19	04-Nov-19*	16-Nov-19	-168	100%	0%
7978	POD_GF_Z03b_BoH - Baby Care Rm MEP 1st fix	24	29-Apr-19	11-Jun-19	11-Nov-19	07-Dec-19	-150	100%	0%
7979	POD_GF_Z03b_BoH - Baby Care Rm & Lob MEP 2nd & final fix	24	19-Jul-19	19-Aug-19	21-Nov-19	18-Dec-19	-101	100%	0%
7977	POD_GF_Z03b_BoH - Baby Care Rm final finishes	30	20-Aug-19	24-Sep-19	19-Dec-19	24-Jan-20	-101	100%	0%
	FoH Main Lobby - POD_GF_Z07_(SZ2a & SZ2b)								
8182	POD_GF_Z07_FoH Lob - Patching-up tie bolt holes	3	09-Mar-19	29-Mar-19	15-Apr-19 A	04-Nov-19	-181	100%	80%
8183	POD_GF_Z07_FoH Lob - Ceiling & wall sealer	9	23-Mar-19	06-Apr-19	29-Jul-19 A	11-Nov-19	-181	100%	30%
8594	POD_GF_GW - DM/2-6 - MEP 1st fix (prior to Pisa ceramic tube wall)	7	24-Apr-19	05-Jun-19	03-Sep-19 A	08-Nov-19	-129	100%	84%
8597	POD_GF_GW - AG/8-14 - MEP 1st fix AE/9-11 (prior to Pisa ceramic tube wall) (*2 s	7	10-May-19	04-Jun-19	09-Sep-19 A	08-Nov-19	-130	100%	84%
8593	POD_GF_GW - GM/8-13 - MEP 1st fix (prior to Pisa ceramic tube wall)	12	30-Mar-19	13-May-19	16-Sep-19 A	15-Nov-19	-155	100%	84%
8188	POD_GF_Z07_FoH Lob - Install Smoke Curtain box	36	09-Sep-19	09-Oct-19	28-Oct-19 A	17-Dec-19	-59	100%	10%
8189a	POD_GF_Z07_FoH Lob - Install security shutters	30			05-Nov-19	09-Dec-19		0%	0%
8187	POD_GF_Z07_FoH Lob - Lay screeding/w'proof/insulation/final screed	60	09-Mar-19	11-Jun-19	11-Nov-19*	21-Jan-20	-186	100%	0%
8793	POD_GF_Z07_FoH Lob - MEP 2nd fix & final fix (after Pisa ceramic tube walls)	42	22-Jul-19	16-Sep-19	16-Nov-19	06-Jan-20	-92	100%	0%
9541	POD_GF_Z07_FoH Lob - Install Metal Balustrade	24	24-Oct-19	20-Nov-19	16-Dec-19	14-Jan-20	-45	29.17%	0%
8207	POD_GF_Z07_FoH Lob - Lay PC concrete planks	48	09-Sep-19	06-Nov-19	16-Dec-19	19-Feb-20	-81	89.58%	0%
8186	POD_GF_Z07_FoH Lob - All Other Finishes / Make Good & Clean	18	21-Nov-19	11-Dec-19	06-Feb-20	26-Feb-20	-57	0%	0%
	FoH External Perimeter Areas (GF-1MF) - POD_GF_Z08								
8798	POD_GF_Z08_Ext - Ceiling & wall sealer	9	25-May-19	19-Jun-19	03-May-19 A	11-Nov-19	-120	100%	93%
8797	POD_GF_Z08_Ext - Patching-up tie bolt holes	10	18-May-19	08-Jun-19	15-Jul-19 A	13-Nov-19	-131	100%	93%
8800	POD_GF_Z08_Ext - Floor concrete planks & Drains	48	18-May-19	20-Aug-19	24-Sep-19 A	10-Jan-20	-118	100%	25%
8802	POD_GF_Z08_Ext - Install Balustrade	48	03-Jul-19	03-Oct-19	14-Nov-19	10-Jan-20	-82	100%	0%
8808	POD_GF_Z08_Ext - MEP final fix @ floor level	24	07-Aug-19	03-Sep-19	21-Dec-19	20-Jan-20	-114	100%	0%
8801	POD_GF_Z08_Ext - All Other Finishes / Make Good & Clean	24	19-Sep-19	18-Oct-19	30-Dec-19	04-Feb-20	-84	100%	0%
	FoH External Courtyard (GF-1MF @ Top of Lect. Theatre - POD_GF_Z04								
8810	POD_GF_Z04_Ext - C/S bedding, W'proof/screed & rail post/kickplate for balustrad	30	18-Jun-19	24-Jul-19	04-Nov-19	07-Dec-19	-114	100%	0%
8817	POD_GF_Z04_Ext - MEP 1st & 2nd fix (floor/ steps)	30	25-Jul-19	19-Sep-19	18-Nov-19	21-Dec-19	-78	100%	0%
8819	POD_GF_Z04_Ext - MEP final fix (floor/ steps)	18	21-Oct-19	16-Nov-19	12-Dec-19	03-Jan-20	-39	41.67%	0%
8818	POD_GF_Z04_Ext - Install concrete planks	24	20-Sep-19	19-Oct-19	04-Jan-20	08-Feb-20	-87	100%	0%
8821	POD_GF_Z04_Ext - Install metal balustrade & drainage channel covers	24	05-Oct-19	02-Nov-19	16-Jan-20	20-Feb-20	-85	91.67%	0%
8820	POD_GF_Z04_Ext - All Other Finishes / Make Good & Clean	12	11-Nov-19	23-Nov-19	14-Feb-20	27-Feb-20	-73	0%	0%
	Temporary Exibition 1A & 1B (GF-1MF) - POD_GF_Z09								
8109	POD_GF_Z09_FoH - Dry Wall Frame & Board (one side)	4	28-Mar-19	19-Apr-19	19-Jul-19 A	05-Nov-19	-165	100%	80%
8119	POD_GF_Z09_FoH - Raised floor pedestal	9	01-Jun-19	22-Jun-19	09-Sep-19 A	12-Nov-19	-118	100%	80%
8120	POD_GF_Z09_FoH - Underfloor MEP 1st & 2nd fix	12	24-Jun-19	24-Sep-19	16-Sep-19 A	15-Nov-19	-43	100%	80%
8121	POD_GF_Z09_FoH - Raised floor panels incl. cut-outs	18	20-Sep-19	02-Oct-19	14-Oct-19 A	22-Nov-19	-43	100%	20%
8108	POD_GF_Z09_FoH - MEP 2nd fix Dry Wall	12	13-May-19	25-May-19	06-Nov-19	19-Nov-19	-147	100%	0%
9672	POD_GF_Z09_FoH - Install 1no. SR3 security shutter	6	03-Jun-19	10-Jun-19	20-Nov-19	26-Nov-19	-141	100%	0%
8114	POD_GF_Z09_FoH - Close Dry Wall	14	03-Oct-19	19-Oct-19	23-Nov-19	09-Dec-19	-43	100%	0%
8111	POD_GF_Z09_FoH - Wall finishes (paint)	12	10-Oct-19	23-Oct-19	29-Nov-19	12-Dec-19	-43	100%	0%
8113	POD_GF_Z09_FoH - MEP final fix	12	17-Oct-19	30-Oct-19	06-Dec-19	19-Dec-19	-43	100%	0%

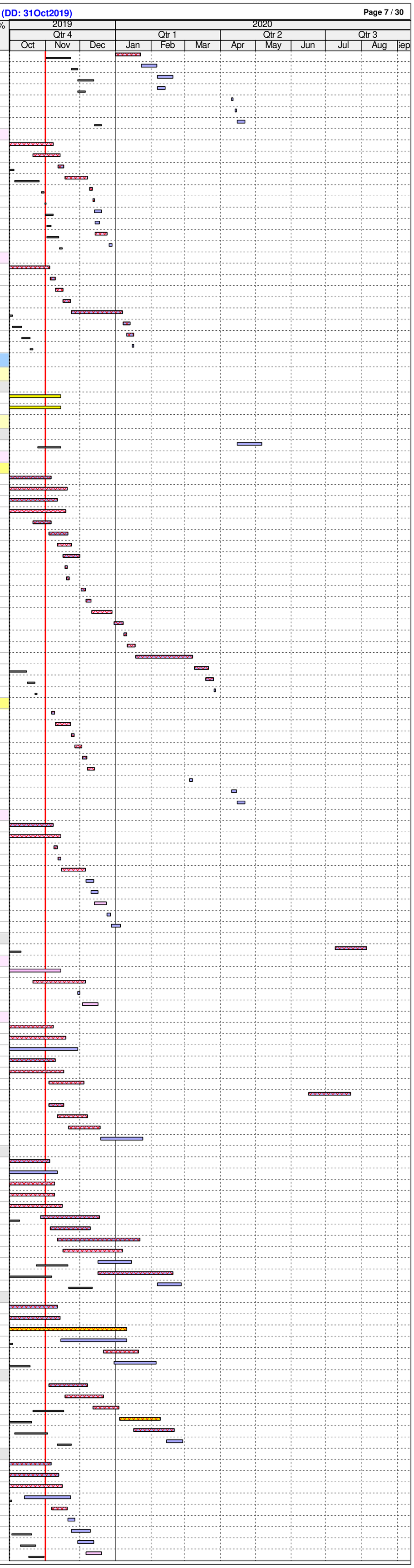

ID	Activity	RD	BL Start	BL Finish	F'cast / Actual Start	F'cast / Actual Finish	BL Fin Var	Sch %	Curr %
9668	POD_GF_Z09_FoH - 1no. SR3 O'S Door & Iron. (Use Temp for FSD)	3	03-Oct-19	05-Oct-19	10-Dec-19	12-Dec-19	-57	100%	0%
8105	POD_GF_Z09_FoH - Door & Ironmong	6	10-Dec-19	16-Dec-19	20-Jan-20*	03-Feb-20	-33	0%	0%
9668a	POD_GF_Z09_FoH - 1no. SR3 O'S Door & Iron. (Permanent)	3			14-May-20	16-May-20		0%	0%
8110	POD_GF_Z09_FoH - Floor finishes (resilient layer, ply + timber)	19	18-Nov-19	09-Dec-19	25-May-20*	15-Jun-20	-151	0%	0%
	BoH Surrounding Temporary Exibition 1A & 1B - POD_GF_Z09a								
8829	POD_GF_Z09/9a_BoH - All Other Finishes / Make Good & Clean	18	10-Dec-19	31-Dec-19	20-Jun-20	13-Jul-20	-155	0%	0%
	BoH Surrounding Temporary Exibition 1A & 1B @ G.L. 7-8/ A-D - POD_GF_Z09a								
8126	POD_GF_Z09a_BoH - B'wall, plaster, screed, C_sealer (rem. works)	6	17-Apr-19	08-May-19	15-Jul-19 A	07-Nov-19	-152	100%	50%
8122	POD_GF_Z09a_BoH - MEP 1st fix (rem. works)	12	09-May-19	15-Jun-19	18-Jul-19 A	14-Nov-19	-126	100%	83%
8124	POD_GF_Z09a_BoH - MEP 2nd fix	18	17-Jun-19	08-Jul-19	08-Nov-19	28-Nov-19	-120	100%	0%
8127	POD_GF_Z09a_BoH - Wall paint undercoat	6	09-Jul-19	15-Jul-19	29-Nov-19	05-Dec-19	-120	100%	0%
8130	POD_GF_Z09a_BoH - Wall final paint	6	16-Jul-19	22-Jul-19	06-Dec-19	12-Dec-19	-120	100%	0%
8132	POD_GF_Z09a_BoH - MEP final fix	9	23-Jul-19	01-Aug-19	13-Dec-19	23-Dec-19	-120	100%	0%
8129	POD_GF_Z09a_BoH - Floor sealer	3	02-Aug-19	05-Aug-19	24-Dec-19	27-Dec-19	-120	100%	0%
8128	POD_GF_Z09a_BoH - Doors/ 1no. SR3 Doors & Ironmong	6	06-Aug-19	12-Aug-19	28-Dec-19	04-Jan-20	-120	100%	0%
	BoH Surrounding Temporary Exibition 1A & 1B @ G.L. 2-4/ A- D+ - POD_GF_Z09a								
8832	POD_GF_Z09a_BoH - Patching-up tie-bolt holes, sealer, screed	5	17-Apr-19	08-May-19	22-Jul-19 A	06-Nov-19	-151	100%	50%
9735	POD_GF_Z09a_BoH - Dry Wall Frame & Board (one side)	9	09-May-19	25-May-19	25-Jul-19 A	12-Nov-19	-141	100%	70%
8822	POD_GF_Z09a_BoH - MEP 1st fix	6	15-May-19	26-Jun-19	26-Jul-19 A	09-Nov-19	-113	100%	94%
8823	POD_GF_Z09a_BoH - Ceiling rods	3	09-May-19	14-May-19	04-Nov-19	06-Nov-19	-146	100%	0%
8833	POD_GF_Z09a_BoH - Ceiling grids	3	27-Jun-19	29-Jun-19	11-Nov-19	13-Nov-19	-113	100%	0%
9736	POD_GF_Z09a_BoH - Dry Wall MEP Services/Conduits MEP 1st fix	18	27-May-19	17-Jun-19	13-Nov-19	03-Dec-19	-141	100%	0%
8824	POD_GF_Z09a_BoH - MEP 2nd fix	18	02-Jul-19	22-Jul-19	14-Nov-19	04-Dec-19	-113	100%	0%
9737	POD_GF_Z09a_BoH - Close Dry Wall	11	18-Jun-19	29-Jun-19	04-Dec-19	16-Dec-19	-141	100%	0%
8830	POD_GF_Z09a_BoH - MEP final fix	9	23-Jul-19	01-Aug-19	17-Dec-19	27-Dec-19	-123	100%	0%
9669	POD_GF_Z09a_BoH - 1no. SR3 Door & Ironmong @ Corridor	6	05-Aug-19	10-Aug-19	31-Dec-19	07-Jan-20	-123	100%	0%
8826	POD_GF_Z09a_BoH - Staff Ent./ Sec. Rm/ Corr/ Toilet Lob floor concrete pavers	6	02-Aug-19	08-Aug-19	28-Dec-19	04-Jan-20	-123	100%	0%
8825	POD_GF_Z09a_BoH - Staff Ent./ Sec. Rm/ Corr/ Lob Ceiling finishes (ply + timber)	8	18-Nov-19	26-Nov-19	16-Jun-20	24-Jun-20	-170	0%	0%
8828	POD_GF_Z09a_BoH - Staff Ent./ Sec. Rm/ Corr/ Lob Wall finishes (ply + timber)	8	27-Nov-19	05-Dec-19	26-Jun-20	06-Jul-20	-170	0%	0%
8834	POD_GF_Z09a_BoH - Toilets & Lobby Ceiling Finishes (gypsum + paint, metal)	21	03-Sep-19	09-Sep-19	21-Oct-19 A	06-Dec-19	-73	100%	10%
8837	POD_GF_Z09a_BoH - Toilets & Lobby flr polished concrete & install protection	36	23-Jul-19	02-Sep-19	05-Dec-19	17-Jan-20	-113	100%	0%
8835	POD_GF_Z09a_BoH - Toilets wall tiling, sanitary ware & fittings	5	16-Oct-19	21-Oct-19	17-Dec-19	21-Dec-19	-53	100%	0%
8836	POD_GF_Z09a_BoH - Corr & Storage Wall finishes (paint)	6	23-Jul-19	29-Jul-19	17-Dec-19	23-Dec-19	-123	100%	0%
8838	POD_GF_Z09a_BoH - Corr & Storage floor sealer	2	02-Aug-19	03-Aug-19	28-Dec-19	30-Dec-19	-123	100%	0%
8827	POD_GF_Z09a_BoH - Doors & Ironmong	6	06-Dec-19	12-Dec-19	18-Jan-20	24-Jan-20	-35	0%	0%
	Courtyard Hanging Planter								
6988	POD_GF - Courtyard Irrigation & drainage pipe installation	42	29-Nov-19	18-Jan-20	01-Nov-19	19-Dec-19	24	0%	0%
7040*	POD_GF - Courtyard Mock up installation for silicon pot & S.S cage	18	29-Nov-19	19-Dec-19	01-Nov-19	21-Nov-19	24	0%	0%
7078	POD_GF - Courtyard installation of pots & cages	24	20-Dec-19	18-Jan-20	22-Nov-19	19-Dec-19	24	0%	0%
7088	POD_GF - Courtyard soft landscape	24	06-Jan-20	10-Feb-20	06-Dec-19	04-Jan-20	24	0%	0%
7090	POD_GF - Courtyard exterior frame	18	20-Jan-20	17-Feb-20	20-Dec-19	11-Jan-20	24	0%	0%
	Level 1								
	ABWF Works & MEP Works								
	Museum Shop No.1 Offices/Storage & Lift Lobby - POD_L1_Z02								
8195	POD_L1_Z02 - Patching-up tie bolt holes, wall & ceiling sealer, screed	6	11-Apr-19	02-May-19	20-May-19 A	07-Nov-19	-157	100%	80%
8196	POD_L1_Z02 - MEP 1st fix	15	03-May-19	14-Jun-19	19-Aug-19 A	18-Nov-19	-130	100%	80%
8198	POD_L1_Z02 - Dry Wall Frame & Board (one side)	3	03-May-19	06-May-19	08-Nov-19	11-Nov-19	-157	100%	0%
8201	POD_L1_Z02 - Dry Wall MEP Services/Conduits MEP 1st fix	6	07-May-19	13-May-19	12-Nov-19	18-Nov-19	-157	100%	0%
8197	POD_L1_Z02 - MEP 2nd fix	18	15-Jun-19	06-Jul-19	19-Nov-19	09-Dec-19	-130	100%	0%
8203	POD_L1_Z02 - Close Dry Wall	2	14-May-19	15-May-19	19-Nov-19	20-Nov-19	-157	100%	0%
8202	POD_L1_Z02 - MEP final fix	9	19-Jul-19	29-Jul-19	10-Dec-19	19-Dec-19	-120	100%	0%
8200	POD_L1_Z02 - Full height internal glazing	12	08-Jul-19	20-Jul-19	10-Dec-19	23-Dec-19	-130	100%	0%
8199	POD_L1_Z02 - Floor finishes (linoleum, sealer)	6	30-Jul-19	05-Aug-19	24-Dec-19	31-Dec-19	-123	100%	0%
8193	POD_L1_Z02 - Door / Ironmong	6	06-Aug-19	12-Aug-19	02-Jan-20	08-Jan-20	-123	100%	0%
8194	POD_L1_Z02 - All Other Finishes / Make Good & Clean	12	20-Aug-19	02-Sep-19	02-Jan-20	15-Jan-20	-111	100%	0%
8211	POD_L1_Z02 - Install FF&E	12	06-Aug-19	19-Aug-19	11-Jul-20	24-Jul-20	-276	100%	0%
	Level 1MF								
	ABWF Works & MEP Works								
8244	POD_1M_Z01-04 - All Other Finishes / Make Good & Clean	24	14-Dec-19	14-Jan-20	16-Dec-19	14-Jan-20	-1	0%	0%
	MEP Plantrooms, Lobbies & Corridors - POD_1M_Z01								
8206	POD_1M_Z01 - MEP 1st fix (Rem Works)	10	20-Mar-19	13-Jul-19	01-Mar-19 A	12-Nov-19	-101	100%	82%
8206a	POD_1M_Z01 - MEP 1st fix Connect Duct Work to Pisa Louvres	12			16-Sep-19 A	14-Nov-19		0%	15%
8214	POD_1M_Z01 - MEP 2nd fix (incl. EQP)	15	02-Aug-19	15-Oct-19	08-Apr-19 A	19-Nov-19	-31	100%	80%
8283	POD_1M_Z01 - Install Catwalk	9	24-May-19	13-Jul-19	08-Jul-19 A	12-Nov-19	-101	100%	85%
8212	POD_1M_Z01 - MEP final fix	21	15-Oct-19	26-Nov-19	21-Oct-19 A	26-Nov-19	-1	40.43%	15%
8217	POD_1M_Z01 - Wall final paint @ all areas	18	15-Oct-19	05-Nov-19	20-Nov-19	10-Dec-19	-31	80.86%	0%
8210	POD_1M_Z01 - Floor sealer	16	26-Nov-19	14-Dec-19	11-Dec-19	30-Dec-19	-13	0%	0%
8208	POD_1M_Z01 - Door & Ironmong	6	14-Dec-19	21-Dec-19	31-Dec-19	07-Jan-20	-13	0%	0%
	MEP Plantrooms, Lobbies & Corridors - POD_1M_Z02								
8218	POD_1M_Z02 - MEP 1st fix (Rem Works)	10	20-Mar-19	13-Jul-19	01-Mar-19 A	12-Nov-19	-101	100%	85%
8218a	POD_1M_Z02 - MEP 1st fix Connect Duct Work to Pisa Louvres	12			16-Sep-19 A	14-Nov-19		0%	50%
8226	POD_1M_Z02 - MEP 2nd fix (incl. EQP)	15	02-Aug-19	15-Oct-19	08-Apr-19 A	19-Nov-19	-31	100%	82%
8284	POD_1M_Z02 - Install Catwalk	9	24-May-19	13-Jul-19	08-Jul-19 A	12-Nov-19	-101	100%	95%
8223	POD_1M_Z02 - MEP final fix	21	15-Oct-19	26-Nov-19	21-Oct-19 A	26-Nov-19	-1	40.43%	15%
8228	POD_1M_Z02 - Wall final paint @ all areas	8	15-Oct-19	24-Oct-19	20-Nov-19	28-Nov-19	-31	100%	0%
8221	POD_1M_Z02 - Floor sealer	13	26-Nov-19	11-Dec-19	29-Nov-19	13-Dec-19	-3	0%	0%
8220	POD_1M_Z02 - Door & Ironmong	6	11-Dec-19	18-Dec-19	14-Dec-19	20-Dec-19	-3	0%	0%
	MEP Plantrooms, Lobbies & Corridors - POD_1M_Z03								
8229	POD_1M_Z03 - MEP 1st fix	10	26-Feb-19	19-Jul-19	02-Apr-19 A	12-Nov-19	-96	100%	78%
8229a	POD_1M_Z03 - MEP 1st fix Connect Duct Work to Pisa Louvres	12			21-Oct-19 A	14-Nov-19		0%	10%
8237	POD_1M_Z03 - MEP 2nd fix (incl. EQP)	15	02-Aug-19	15-Oct-19	08-Apr-19 A	19-Nov-19	-31	100%	74%
8285	POD_1M_Z03 - Install Catwalk	18	30-May-19	19-Jul-19	08-Jul-19 A	21-Nov-19	-104	100%	70%
8231	POD_1M_Z03 - Door & Ironmong	18	02-Dec-19	09-Dec-19	26-Aug-19 A	21-Nov-19	14	0%	50%
8234	POD_1M_Z03 - MEP final fix	21	15-Oct-19	19-Nov-19	21-Oct-19 A	26-Nov-19	-7	48.52%	10%
8239	POD_1M_Z03 - Wall final paint @ all areas	8	15-Oct-19	24-Oct-19	20-Nov-19	28-Nov-19	-31	100%	0%
8232	POD_1M_Z03 - Floor sealer	11	19-Nov-19	02-Dec-19	29-Nov-19	11-Dec-19	-9	0%	0%
	MEP Plantrooms, Lobbies & Corridors - POD_1M_Z04								
8240	POD_1M_Z04 - MEP 1st fix	10	26-Feb-19	19-Jul-19	02-Apr-19 A	12-Nov-19	-96	100%	85%
8240a	POD_1M_Z04 - MEP 1st fix Connect Duct Work to Pisa Louvres	12			21-Oct-19 A	14-Nov-19		0%	5%
8248	POD_1M_Z04 - MEP 2nd fix (incl. EQP)	15	02-Aug-19	15-Oct-19	09-Apr-19 A	19-Nov-19	-31	100%	74%
8286	POD_1M_Z04 - Install Catwalk	12	30-May-19	19-Jul-19	08-Jul-19 A	14-Nov-19	-98	100%	80%
8242	POD_1M_Z04 - Door & Ironmong	12	30-Nov-19	07-Dec-19	26-Aug-19 A	14-Nov-19	19	0%	30%
8245	POD_1M_Z04 - MEP final fix	21	15-Oct-19	19-Nov-19	21-Oct-19 A	26-Nov-19	-7	48.52%	15%
8250	POD_1M_Z04 - Wall final paint @ all areas	8	15-Oct-19	24-Oct-19	20-Nov-19	28-Nov-19	-31	100%	0%
8243	POD_1M_Z04 - Floor sealer	10	19-Nov-19	30-Nov-19	29-Nov-19	10-Dec-19	-9	0%	0%
	Level 2								
	ABWF Works & MEP Works								
	Revised Smoke Extraction (CAI xx) POD_L2_Z01a & Z03a_(SZ8 & SZ6)								
10043	*POD_L2_Z01a_Dismantle and Re-install (new design) (east side)	21			02-Nov-19*	26-Nov-19		0%	0%
10053	*POD_L2_Z01a_Dismantle and Re-install (new design) (west side)	4			26-Jun-19 A	05-Nov-19		0%	95%
10046	*POD_L2_Z03a_Dismantle and Re-install (new design)	7			22-Jul-19 A	08-Nov-19		0%	50%
10051	*POD_L2_Z03a_Power & Control (Amentment)	7			14-Oct-19 A	08-Nov-19		0%	80%
	Temporary Exhibition & Gallery Circ, Gallery BOH, BoH Rms, Lobbies & Corridors - POD_L2_Z01								
	Temporary Exibition 2a, 2b & 2c and Gallery Circ. 2-1-372/384 - POD_L2_Z01a_(SZ8)								
8379	POD_L2_Z01a_FoH - MEP 1st fix	6	27-Feb-19	24-Apr-19	11-Mar-19 A	07-Nov-19	-163	100%	90%
8370	POD_L2_Z01a_FoH - MEP 2nd fix (east - partly)	9	13-May-19	01-Jun-19	02-Apr-19 A	14-Nov-19	-137	100%	65%
8381	POD_L2_Z01a_FoH - Underfloor MEP 1st fix (east)	3	17-Jun-19	12-Aug-19	23-Apr-19 A	04-Nov-19	-69	100%	90%
9637	POD_L2_Z01a_FoH - Underfloor MEP 2nd fix (east)	6	13-Aug-19	09-Sep-19	06-May-19 A	09-Nov-19	-50	100%	80%
8382	POD_L2_Z01a_FoH - Raised floor panels incl. cut-outs (east)	9	03-Sep-19	24-Sep-19	13-May-19 A	15-Nov-19	-43	100%	90%
8405	POD_L2_Z01a_FoH - Ceiling grids (east)	21	25-Apr-19	11-May-19	08-Jul-19 A	29-Nov-19	-168	100%	40%
8370a	POD_L2_Z01a_FoH - MEP 2nd fix (east)	24			16-Sep-19 A	06-Dec-19		0%	40%
8405b	POD_L2_Z01a_FoH - Ceiling board (east)	24			16-Nov-19	13-Dec-19		0%	0%
8370b	POD_L2_Z01a_FoH - MEP Ceiling Final Fix (east)	24			23-Nov-19	20-Dec-19		0%	0%
8406	POD_L2_Z01a_FoH - Ceiling finishes (insulation/acoustic plaster) (east)	30	18-Nov-19	24-Jan-20	08-Jun-20	14-Jul-20	-136	0%	0%
8405c	POD_L2_Z01a_FoH - Ceiling grids (west)	6			26-Aug-19 A	07-Nov-19		0%	50%
8370c	POD_L2_Z01a_FoH - MEP 2nd fix (west)	12			28-Aug-19 A	14-Nov-19		0%	50%
8405d	POD_L2_Z01a_FoH - Ceiling board (west)	24			05-Nov-19	02-Dec-19		0%	0%
8370d	POD_L2_Z01a_FoH - MEP Final Fix (west)	24			15-Nov-19	12-Dec-19		0%	0%
8380a	POD_L2_Z01a_FoH - Raised floor pedestal / frame (west)	18			07-Oct-19 A	21-Nov-19		0%	30%
8381a	POD_L2_Z01a_FoH - Underfloor MEP 1st fix (west)	21			11-Sep-19 A	28-Nov-19		0%	70%
9637a	POD_L2_Z01a_FoH - Underfloor MEP 2nd fix (west)	24			18-Sep-19 A	05-Dec-19		0%	60%
8382a	POD_L2_Z01a_FoH - Raised floor panels incl. cut-outs (west)	30			14-Oct-19 A	12-Dec-19		0%	20%
8376	POD_L2_Z01a_FoH - MEP final fix (in raised floor)	36	10-Sep-19	10-Oct-19	21-Oct-19 A	19-Dec-19	-60	100%	20%
8377	POD_L2_Z01a_FoH - Close Dry Wall / Board - Excluding Perim. BoH Corr.	12	25-Sep-19	12-Oct-19	22-Oct-19 A	14-Nov-19	-28	100%	70%
8367	POD_L2_Z01a_FoH - 2nos. SR3 O'S Doors / Ironmong	6	25-Sep-19	02-Oct-19	16-Nov-19	22-Nov-19	-43	100%	0%
8372a	POD_L2_Z01a_FoH - Flr finishes (resilient layer, ply)	18			20-Dec-19	11-Jan-20		0%	0%
9684	POD_L2_Z01a_FoH - Install Roller Blinds	12	08-Jan-20	21-Jan-20	06-Feb-20*	19-Feb-20	-18	0%	0%
8406a	POD_L2_Z01a_FoH - Ceiling finishes (insulation/acoustic plaster) (west)	30			08-Jun-20	14-Jul-20		0%	0%
8406b	POD_L2_Z01a_FoH - Ceiling finishes (Timber @ circ/Passage only))	4			30-Jun-20	04-Jul-20		0%	0%
8374	POD_L2_Z01a_FoH - Wall finishes (paint/Timber @circ/Passage)	36	23-Dec-19	22-Feb-20	08-Jun-20	21-Jul-20	-124	0%	0%
8372	POD_L2_Z01a_FoH - Flr finishes (timber) + flr grilles	30	15-Jan-20	07-Mar-20	30-Jun-20	04-Aug-20	-124	0%	0%
8368	POD_L2_Z01a_FoH/BoH - All Other Finishes / Make Good & Clean	30	10-Feb-20	06-Apr-20	08-Jul-20	11-Aug-20	-106	0%	0%
	Gallery BoH_Perimeter - POD_L2_Z01b								

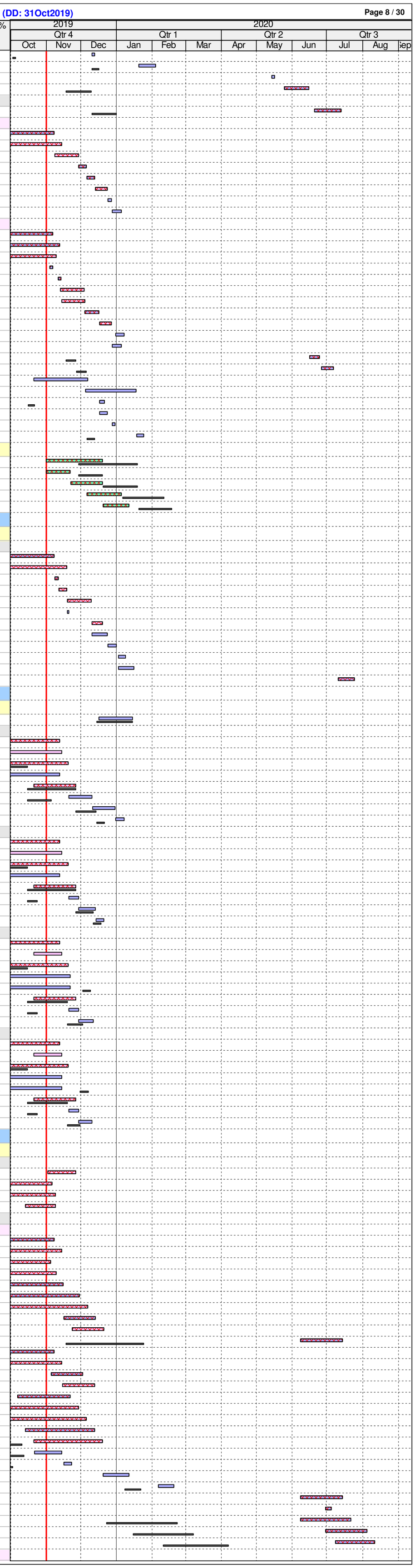

ID	Activity	RD	BL Start	BL Finish	F'cast / Actual Start	F'cast / Actual Finish	BL Fin Var	Sch %	Curr %
8387	POD_L2_Z01b_BoH_West - MEP 1st fix	6	27-Jun-19	08-Aug-19	19-Jun-19 A	07-Nov-19	-75	100%	82%
8410	POD_L2_Z01b_BoH_West - MEP 2nd fix	12	24-Aug-19	13-Sep-19	25-Jun-19 A	14-Nov-19	-50	100%	61%
8412	POD_L2_Z01b_BoH_West - Underfloor MEP 1st, 2nd fix works	12	23-Sep-19	08-Oct-19	19-Aug-19 A	14-Nov-19	-32	100%	48%
8409	POD_L2_Z01b_BoH_West - Dry Wall MEP Services/Conduits MEP 1st fix	6	24-Aug-19	06-Sep-19	12-Oct-19 A	07-Nov-19	-50	100%	70%
8414	POD_L2_Z01b_BoH_West - Close Dry Wall	9	07-Sep-19	18-Sep-19	16-Oct-19 A	11-Nov-19	-44	100%	80%
8415	POD_L2_Z01b_BoH_West - Wall finishes (paint ind. door & iron)	12	16-Sep-19	28-Sep-19	15-Nov-19	28-Nov-19	-50	100%	0%
8413	POD_L2_Z01b_BoH_West - Install Safe grid metal deck	4	09-Oct-19	12-Oct-19	15-Nov-19	19-Nov-19	-32	100%	0%
8416	POD_L2_Z01b_BoH_West - MEP final fix	9	14-Oct-19	23-Oct-19	23-Nov-19	03-Dec-19	-35	100%	0%
9614	POD_L2_Z01b_BoH_North - MEP 1st fix	6	16-Mar-19	27-Apr-19	04-Mar-19 A	07-Nov-19	-160	100%	95%
9616	POD_L2_Z01b_BoH_North - MEP 2nd fix	12	17-May-19	06-Jun-19	08-Apr-19 A	14-Nov-19	-133	100%	87%
9621	POD_L2_Z01b_BoH_North - Underfloor MEP 1st, 2nd fix works	9	15-Jun-19	28-Jun-19	17-Jun-19 A	11-Nov-19	-112	100%	87%
9618	POD_L2_Z01b_BoH_North - Close Dry Wall	6	31-May-19	13-Jun-19	22-Jul-19 A	07-Nov-19	-122	100%	80%
9622	POD_L2_Z01b_BoH_North - Install Safe grid metal deck	4	29-Jun-19	04-Jul-19	12-Nov-19	15-Nov-19	-112	100%	0%
9620	POD_L2_Z01b_BoH_North - Wall finishes (paint incl. door & iron)	12	08-Jun-19	21-Jun-19	15-Nov-19	28-Nov-19	-133	100%	0%
9623	POD_L2_Z01b_BoH_North - MEP final fix	9	19-Jul-19	29-Jul-19	25-Nov-19	04-Dec-19	-107	100%	0%
Gallery BoH_Internal - POD_L2_Z01c									
8422	POD_L2_Z01c_BoH - MEP 1st fix	4	26-Feb-19	09-Apr-19	15-Apr-19 A	05-Nov-19	-174	100%	95%
8425	POD_L2_Z01c_BoH - MEP 2nd fix	9	10-Apr-19	30-Apr-19	20-May-19 A	11-Nov-19	-161	100%	90%
8423	POD_L2_Z01c_BoH - Dry Wall MEP Services/Conduits MEP 1st fix	4	06-Mar-19	12-Mar-19	10-Jun-19 A	05-Nov-19	-197	100%	85%
8428	POD_L2_Z01c_BoH - Underfloor MEP 1st & 2nd fix	9	09-May-19	15-May-19	17-Jun-19 A	11-Nov-19	-149	100%	66%
8424	POD_L2_Z01c_BoH - Close Dry Wall	5	19-Jul-19	23-Jul-19	22-Jul-19 A	07-Nov-19	-89	100%	85%
8431	POD_L2_Z01c_BoH - Door / Ironmong	9	07-Aug-19	13-Aug-19	28-Oct-19 A	16-Nov-19	-79	100%	5%
8426	POD_L2_Z01c_BoH - Wall finishes (paint)	6	20-Jul-19	26-Jul-19	12-Nov-19	18-Nov-19	-95	100%	0%
8429	POD_L2_Z01c_BoH - Install Safe grid metal deck	3	16-May-19	18-May-19	12-Nov-19	14-Nov-19	-149	100%	0%
8430	POD_L2_Z01c_BoH - MEP final fix	9	27-Jul-19	06-Aug-19	15-Nov-19	25-Nov-19	-92	100%	0%
BoH Rooms, Corridors & Lobbies_Non-RF Areas - POD_L2_Z01d									
8552	POD_L2_Z01d_BoH - MEP 1st fix	3	17-Jun-19	29-Jul-19	11-Feb-19 A	04-Nov-19	-81	100%	90%
8553	POD_L2_Z01d_BoH - MEP 2nd fix	9	30-Jul-19	19-Aug-19	08-Apr-19 A	11-Nov-19	-69	100%	82%
8560	POD_L2_Z01d_BoH - MEP final fix	12	20-Aug-19	29-Aug-19	23-Sep-19 A	18-Nov-19	-66	100%	20%
8557	POD_L2_Z01d_BoH - Floor sealer	3	30-Aug-19	02-Sep-19	19-Nov-19	21-Nov-19	-66	100%	0%
8556	POD_L2_Z01d_BoH - Doors/ 3nos. SR3 Doors & Ironmong	6	03-Sep-19	09-Sep-19	22-Nov-19	28-Nov-19	-66	100%	0%
Galleries & Gallery Circ, Gallery BOH, BoH Rms, Lobbies & Corridors - POD_L2_Z02									
8517	POD_L2_Z02a&b_FoH - All Other Finishes / Make Good & Clean	30	03-Mar-20	28-Apr-20	08-Jun-20	14-Jul-20	-63	0%	0%
8490	POD_L2_Z02_BoH - All Other Finishes / Make Good & Clean	18	11-Oct-19	31-Oct-19	20-Dec-19	11-Jan-20	-60	100%	0%
8464	POD_L2_Z02_FoH Toilet Lob - All Other Finishes / Make Good & Clean	12	28-Nov-19	11-Dec-19	16-May-20	29-May-20	-135	0%	0%
Skylight Gallery and Gallery Circ. 2 - POD_L2_Z02a									
8472	POD_L2_Z02a_FoH - MEP 1st fix	4	21-Mar-19	10-May-19	22-Apr-19 A	05-Nov-19	-148	100%	89%
8474	POD_L2_Z02a_FoH - Dry Wall Frame & Board (one side)	4	01-Jun-19	19-Jun-19	20-May-19 A	05-Nov-19	-115	100%	95%
8477	POD_L2_Z02a_FoH - Dry Wall MEP Services/Conduits MEP 1st fix	9	20-Jun-19	04-Jul-19	17-Jun-19 A	12-Nov-19	-109	100%	85%
8473	POD_L2_Z02a_FoH - MEP 2nd fix	18	20-Jun-19	11-Jul-19	19-Jun-19 A	22-Nov-19	-112	100%	60%
8484	POD_L2_Z02a_FoH - Ceiling rods	9	14-Mar-19	20-Mar-19	26-Aug-19 A	12-Nov-19	-196	100%	10%
8479	POD_L2_Z02a_FoH - Close Dry Wall / Board	9	08-Oct-19	18-Oct-19	14-Oct-19 A	12-Nov-19	-21	100%	80%
8486	POD_L2_Z02a_FoH - Ceiling grids	7	11-May-19	18-May-19	21-Oct-19 A	15-Nov-19	-150	100%	10%
8481	POD_L2_Z02a_FoH - Raised floor pedestal	14	27-Jun-19	13-Jul-19	11-Nov-19	26-Nov-19	-113	100%	0%
8482	POD_L2_Z02a_FoH - Underfloor MEP 1st Fix	24	12-Jul-19	29-Aug-19	18-Nov-19	14-Dec-19	-89	100%	0%
9638	POD_L2_Z02a_FoH - Underfloor MEP 2nd fix	18	30-Aug-19	20-Sep-19	02-Dec-19	21-Dec-19	-77	100%	0%
8485a	POD_L2_Z02a_FoH - Ceiling finishes (board)	10			04-Dec-19	14-Dec-19		0%	0%
8483	POD_L2_Z02a_FoH - Raised floor panels incl. cut-outs	12	21-Sep-19	05-Oct-19	16-Dec-19	30-Dec-19	-71	100%	0%
8478	POD_L2_Z02a_FoH - MEP final fix	18	21-Sep-19	21-Oct-19	17-Dec-19	08-Jan-20	-66	100%	0%
8470	POD_L2_Z02a_FoH - Door/ 1no. SR3 O'S Door / Ironmong	3	08-Oct-19	10-Oct-19	31-Dec-19	03-Jan-20	-71	100%	0%
8475a	POD_L2_Z02a_FoH - Flr finishes (resilient layer, ply)	18			09-Jan-20	06-Feb-20		0%	0%
8537	POD_L2_Z02a_FoH - Roller Blind System Inst'n	24	17-Jan-20	21-Feb-20	10-Feb-20	07-Mar-20	-13	0%	0%
8485	POD_L2_Z02a_FoH - Ceiling finishes (insulation, acoustic plaster, Timber at Circ/P	24	06-Dec-19	02-Jan-20	11-May-20	06-Jun-20	-125	0%	0%
8476	POD_L2_Z02a_FoH - Wall finishes (Timber @ Circ-passage only)	30	03-Jan-20	07-Feb-20	18-May-20	20-Jun-20	-113	0%	0%
8475	POD_L2_Z02a_FoH - Flr finishes (Timber) + flr grilles	30	08-Feb-20	24-Mar-20	01-Jun-20	07-Jul-20	-86	0%	0%
Gallery 1-6, Tall Gallery 1&2, Plaza View Gallery and Gallery Circ. - POD_L2_Z02b									
8518	POD_L2_Z02b_FoH - MEP 1st fix	4	28-Mar-19	24-May-19	04-Mar-19 A	05-Nov-19	-136	100%	90%
8519	POD_L2_Z02b_FoH - MEP 2nd fix	15	04-Jul-19	07-Aug-19	08-Apr-19 A	19-Nov-19	-86	100%	79%
8528	POD_L2_Z02b_FoH - Underfloor MEP 1st fix	15	25-Jul-19	11-Sep-19	17-Jun-19 A	18-Nov-19	-55	100%	32%
8523	POD_L2_Z02b_FoH - Dry Wall MEP Services/Conduits MEP 1st fix	6	04-Jul-19	31-Jul-19	03-Jul-19 A	07-Nov-19	-82	100%	85%
8530	POD_L2_Z02b_FoH - Ceiling rods	6	14-Mar-19	27-Mar-19	22-Jul-19 A	08-Nov-19	-187	100%	70%
8532	POD_L2_Z02b_FoH - Ceiling grids	9	25-May-19	12-Jun-19	26-Aug-19 A	12-Nov-19	-127	100%	40%
9639	POD_L2_Z02b_FoH - Underfloor MEP 2nd fix	21	12-Sep-19	12-Oct-19	23-Sep-19 A	25-Nov-19	-37	100%	31%
8525	POD_L2_Z02b_FoH - Close Dry Wall / Board	12	31-Oct-19	22-Nov-19	07-Oct-19 A	14-Nov-19	7	5%	50%
8524	POD_L2_Z02b_FoH - MEP final fix	36	17-Oct-19	13-Nov-19	21-Oct-19 A	17-Dec-19	-29	54.17%	10%
8527	POD_L2_Z02b_FoH - Raised floor pedestal	21	11-Jul-19	12-Aug-19	05-Nov-19	28-Nov-19	-90	100%	0%
8531a	POD_L2_Z02b_FoH - Ceiling finishes (board)	21			13-Nov-19	06-Dec-19		0%	0%
8529	POD_L2_Z02b_FoH - Raised floor panels incl. cut-outs	15	14-Oct-19	30-Oct-19	22-Nov-19	09-Dec-19	-34	100%	0%
8516	POD_L2_Z02b_FoH - 1no. SR3 O'S Door / Ironmong	3	31-Oct-19	02-Nov-19	10-Dec-19	12-Dec-19	-34	33.33%	0%
8521a	POD_L2_Z02b_FoH - Flr finishes (resilient layer, plywood base)	18			18-Dec-19	09-Jan-20		0%	0%
9685	POD_L2_Z02b_FoH - Install Roller Blinds	12	09-Jan-20	22-Jan-20	27-Feb-20	11-Mar-20	-35	0%	0%
8531	POD_L2_Z02b_FoH - Ceiling finishes (insulation, acoustic plaster/Timber @ Circ-pa	24	18-Nov-19	08-Jan-20	11-May-20	06-Jun-20	-120	0%	0%
8522	POD_L2_Z02b_FoH - Wall finishes (Timber @ Circ-passage only)	36	25-Nov-19	17-Jan-20	11-May-20	20-Jun-20	-124	0%	0%
8521	POD_L2_Z02b_FoH - Flr finishes (Timber) + flr grilles	24	09-Jan-20	02-Mar-20	01-Jun-20	29-Jun-20	-99	0%	0%
Focus Gallery & Gallery Circ. - POD_L2_Z02c									
8540	POD_L2_Z02c_FoH - MEP 1st fix	9	22-Mar-19	06-May-19	12-Sep-19 A	11-Nov-19	-158	100%	71%
8542	POD_L2_Z02c_FoH - MEP 2nd fix	14	01-Jun-19	22-Jun-19	16-Sep-19 A	22-Nov-19	-127	100%	70%
8544	POD_L2_Z02c_FoH - MEP final fix	24	19-Jul-19	29-Jul-19	21-Oct-19 A	06-Dec-19	-109	100%	20%
8549	POD_L2_Z02c_FoH - Ceiling rods @ Gallery Circ.	3	19-Mar-19	22-Mar-19	04-Nov-19*	06-Nov-19	-190	100%	0%
9748	POD_L2_Z02c_FoH - Dry Wall Frame & Board (one side)	5	04-Jul-19	09-Jul-19	04-Nov-19*	08-Nov-19	-102	100%	0%
9749	POD_L2_Z02c_FoH - Dry Wall MEP Services/Conduits MEP 1st fix	6	10-Jul-19	16-Jul-19	09-Nov-19	15-Nov-19	-102	100%	0%
8539	POD_L2_Z02c_FoH - Install fire shutter	6	01-Jun-19	08-Jun-19	12-Nov-19	18-Nov-19	-135	100%	0%
8541	POD_L2_Z02c_FoH - Ceiling Grids @ Gallery Circ.	2	06-May-19	08-May-19	12-Nov-19	13-Nov-19	-158	100%	0%
9750	POD_L2_Z02c_FoH - Close Dry Wall	2	17-Jul-19	18-Jul-19	16-Nov-19	18-Nov-19	-102	100%	0%
8543	POD_L2_Z02c_FoH - Ceiling Metal Cladding @ Gallery Circ	6	24-Jun-19	29-Jun-19	23-Nov-19	29-Nov-19	-127	100%	0%
8550	POD_L2_Z02c_FoH - Conc flr curing, polishing & install protection, door/ iron	36	30-Jul-19	09-Sep-19	30-Nov-19	13-Jan-20	-103	100%	0%
8545	POD_L2_Z02c_FoH - Walls Sub-Frame & Metal Cladding @ Gallery Circ.	12	10-Sep-19	24-Sep-19	14-Jan-20	04-Feb-20	-103	100%	0%
Gallery BoH_Perimeter - POD_L2_Z02d									
8491	POD_L2_Z02d_BoH - MEP 1st fix H/L	6	03-Jun-19	16-Jul-19	02-Apr-19 A	07-Nov-19	-95	100%	85%
8492	POD_L2_Z02d_BoH - MEP 2nd fix	12	08-Aug-19	28-Aug-19	15-Apr-19 A	14-Nov-19	-64	100%	76%
8488	POD_L2_Z02d_BoH - PISA louvres & duct interface work MEP 1st fix	6	11-Jun-19	24-Jun-19	13-May-19 A	07-Nov-19	-113	100%	76%
8499	POD_L2_Z02d_BoH - Underfloor MEP 1st fix	12	05-Sep-19	26-Sep-19	04-Nov-19*	16-Nov-19	-42	100%	0%
8494	POD_L2_Z02d_BoH - Wall finishes (paint incl. door/ iron)	12	29-Aug-19	11-Sep-19	15-Nov-19	28-Nov-19	-64	100%	0%
9640	POD_L2_Z02d_BoH - Underfloor MEP 2nd Fix	6	27-Sep-19	04-Oct-19	15-Nov-19	21-Nov-19	-40	100%	0%
8500	POD_L2_Z02d_BoH - Install Safe grid metal deck	7	05-Oct-19	14-Oct-19	22-Nov-19	29-Nov-19	-40	100%	0%
8496	POD_L2_Z02d_BoH - MEP final fix	9	15-Oct-19	24-Oct-19	30-Nov-19	10-Dec-19	-40	100%	0%
Gallery BoH_Internal - POD_L2_Z02e									
8505	POD_L2_Z02e_BoH - MEP 1st fix	6	21-Mar-19	03-May-19	10-Apr-19 A	07-Nov-19	-156	100%	89%
8506	POD_L2_Z02e_BoH - MEP 2nd fix	12	28-Jun-19	19-Jul-19	05-Jun-19 A	15-Nov-19	-99	100%	71%
8507	POD_L2_Z02e_BoH - Dry Wall Frame & Board (one side)	4	01-Jun-19	13-Jun-19	10-Jun-19 A	05-Nov-19	-120	100%	70%
8513	POD_L2_Z02e_BoH - Underfloor MEP 1st & 2nd fix	21	27-Jul-19	16-Aug-19	22-Jul-19 A	29-Nov-19	-87	100%	44%
8509	POD_L2_Z02e_BoH - Dry Wall MEP Services/Conduits MEP 1st fix	6	14-Jun-19	12-Jul-19	07-Aug-19 A	08-Nov-19	-99	100%	70%
8512	POD_L2_Z02e_BoH - Safe grid metal deck 1st fix	18	20-Jul-19	09-Aug-19	26-Aug-19 A	22-Nov-19	-87	100%	70%
8511	POD_L2_Z02e_BoH - Close Dry Wall	12	19-Jul-19	26-Jul-19	23-Sep-19 A	15-Nov-19	-93	100%	50%
8508	POD_L2_Z02e_BoH - Wall finishes (paint)	18	20-Jul-19	09-Aug-19	16-Nov-19	06-Dec-19	-99	100%	0%
8514	POD_L2_Z02e_BoH - Install Safe grid metal deck	10	13-Aug-19	23-Aug-19	26-Nov-19	06-Dec-19	-87	100%	0%
8510	POD_L2_Z02e_BoH - MEP final fix	9	24-Aug-19	03-Sep-19	07-Dec-19	17-Dec-19	-87	100%	0%
8503	POD_L2_Z02e_BoH - Door / Ironmong	12	04-Sep-19	18-Sep-19	18-Dec-19	02-Jan-20	-87	100%	0%
BoH Rooms, Corridors & Lobbies_Non Raised Floor Areas - POD_L2_Z02f									
8562	POD_L2_Z02f_BoH - MEP 1st fix	6	04-Apr-19	17-May-19	05-Mar-19 A	07-Nov-19	-144	100%	86%
8563	POD_L2_Z02f_BoH - MEP 2nd fix	12	01-Jun-19	22-Jun-19	10-Jun-19 A	14-Nov-19	-120	100%	72%
8565	POD_L2_Z02f_BoH - Wall paint	9	24-Jun-19	04-Jul-19	15-Nov-19	25-Nov-19	-120	100%	0%
8568	POD_L2_Z02f_BoH - Wall final paint	9	05-Jul-19	15-Jul-19	26-Nov-19	05-Dec-19	-120	100%	0%
8570	POD_L2_Z02f_BoH - MEP final fix	9	19-Jul-19	29-Jul-19	06-Dec-19	16-Dec-19	-117	100%	0%
8567	POD_L2_Z02f_BoH - Floor sealer	3	30-Jul-19	01-Aug-19	17-Dec-19	19-Dec-19	-117	100%	0%
8566	POD_L2_Z02f_BoH - Doors/ 11nos. SR3 Doors & Ironmong	12	02-Aug-19	15-Aug-19	20-Dec-19	04-Jan-20	-117	100%	0%
FoH Toilets - Public - POD_L2_Z02g									
Toilet Block									
8440	POD_L2_Z02g_FoH Toilet - MEP 2nd fix	4	22-Jul-19	03-Aug-19	10-Jun-19 A	05-Nov-19	-77	100%	96%
8454	POD_L2_Z02g_FoH Toilet - Close Dry Wall	6	03-Jul-19	11-Jul-19	08-Jul-19 A	07-Nov-19	-99	100%	90%
8438	POD_L2_Z02g_FoH Toilet - Close ceiling (board) incl. Cut-Outs	9	05-Aug-19	13-Aug-19	16-Sep-19 A	12-Nov-19	-75	100%	90%
8446	POD_L2_Z02g_FoH Toilet - Wall Tile Finishes	6	09-Oct-19	18-Oct-19	21-Oct-19 A	11-Nov-19	-20	100%	30%
8441	POD_L2_Z02g_FoH Toilet - Door Frame	2	27-Apr-19	29-Apr-19	13-Nov-19	14-Nov-19	-165	100%	0%
8450	POD_L2_Z02g_FoH Toilet - Ceiling finishes final coat	3	14-Aug-19	16-Aug-19	13-Nov-19	15-Nov-19	-75	100%	0%
8442	POD_L2_Z02g_FoH Toilet - MEP final fix	6	17-Aug-19	23-Aug-19	16-Nov-19	22-Nov-19	-75	100%	0%
8447	POD_L2_Z02g_FoH Toilet - Cubicle partitions & sanitary ware & fittings	6	19-Oct-19	25-Oct-19	25-Nov-19	30-Nov-19	-31	100%	0%
8435	POD_L2_Z02g_FoH Toilet - Door / Ironmong	2	26-Oct-19	28-Oct-19	02-Dec-19	03-Dec-19	-31	100%	0%
Toilet Lobby/ Gallery Circ									
8463	POD_L2_Z02g_FoH Toilet Lob - MEP 1st fix	6	16-Jul-19	29-Jul-19	10-Jun-19 A	07-Nov-19	-84	100%	83%
8458	POD_L2_Z02g_FoH Toilet Lob - MEP 2nd fix	9	02-Aug-19	08-Aug-19	17-Jun-19 A	12-Nov-19	-79	100%	62%
8457	POD_L2_Z02g_FoH Toilet Lob - Ceiling grids	3	30-Jul-19	01-Aug-19	05-Nov-19	07-Nov-19	-81	100%	0%
8459a	POD_L2_Z02g_FoH Toilet Lob - Ceiling finishes (Plywood backing for Timber fin)	3			13-Nov-19	15-Nov-19		0%	0%
8460	POD_L2_Z02g_FoH Toilet Lob - MEP final fix	6	21-Nov-19	27-Nov-19	16-Nov-19	22-Nov-19	4	0%	0%
8467	POD_L2_Z02g_FoH Toilet Lob - Raised floor pedestal	3	09-Aug-19	12-Aug-19	16-Nov-19	19-Nov-19	-82	100%	0%

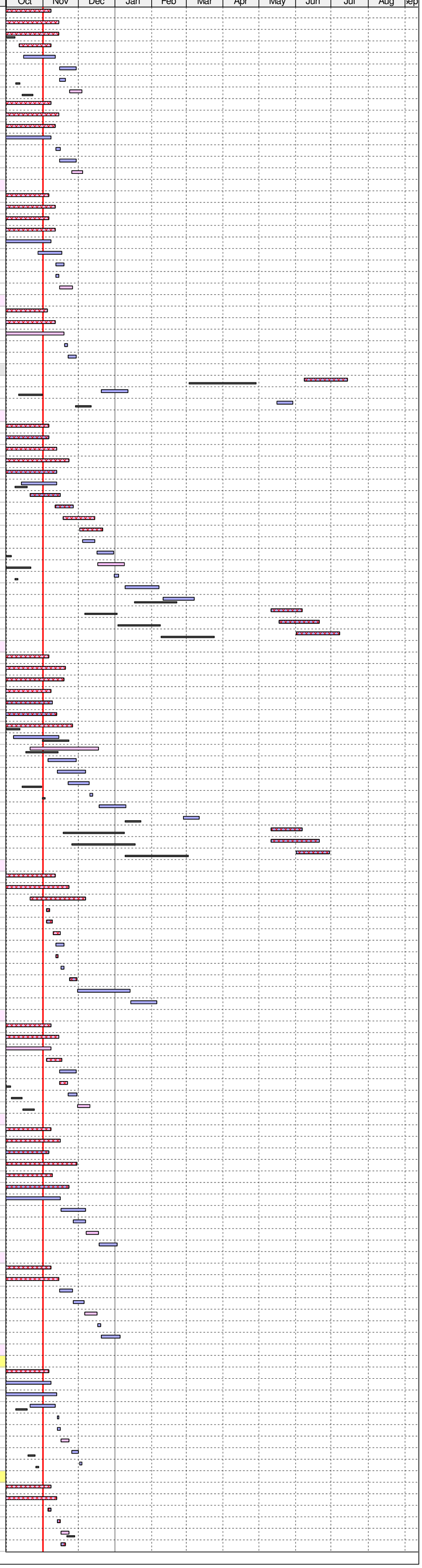

ID	Activity	RD	BL Start	BL Finish	F'cast / Actual Start	F'cast / Actual Finish	BL Fin Var	Sch %	Curr %
8465a	POD_L2_Z02g_FoH Toilet Lob - Wall Finishes (Plywood backing)	4			16-Nov-19	20-Nov-19		0%	0%
8468	POD_L2_Z02g_FoH Toilet Lob - Underfloor MEP 1 st & 2nd fix	6	13-Aug-19	19-Aug-19	20-Nov-19	26-Nov-19	-82	100%	0%
8469	POD_L2_Z02g_FoH Toilet Lob - Raised floor panels incl. cut-outs	3	20-Aug-19	22-Aug-19	27-Nov-19	29-Nov-19	-82	100%	0%
8461a	POD_L2_Z02g_FoH Toilet Lob - Floor finishes (resilient layer, ply base)	4			30-Nov-19	04-Dec-19		0%	0%
8459	POD_L2_Z02g_FoH Toilet Lob - Ceiling finishes (Timber)	3	18-Nov-19	20-Nov-19	11-May-20	13-May-20	-139	0%	0%
8465	POD_L2_Z02g_FoH Toilet Lob - Wall Finishes (Timber)	4	21-Nov-19	27-Nov-19	14-May-20	18-May-20	-137	0%	0%
8461	POD_L2_Z02g_FoH Toilet Lob - Floor finishes (timber)	4	28-Nov-19	04-Dec-19	19-May-20	22-May-20	-135	0%	0%
Galleries & Gallery Circ, Gallery BOH, BoH Rms, Lobbies & Corridors - POD_L2_Z03									
8612	POD_L2_Z03b/c_BoH - All Other Finishes / Make Good & Clean	12	06-Aug-19	19-Aug-19	24-Dec-19	08-Jan-20	-117	100%	0%
8573	POD_L2_Z03a_FoH - All Other Finishes / Make Good & Clean	30	19-Mar-20	15-May-20	26-May-20	30-Jun-20	-38	0%	0%
Gallery 12 & 13, Open Gallery, Harbour View Gallery 2 and Gallery Circ. - POD_L2_Z03a_(SZ6)									
8574	POD_L2_Z03a_FoH - MEP 1st fix	6	27-Apr-19	24-Jun-19	25-Mar-19 A	07-Nov-19	-113	100%	80%
8575	POD_L2_Z03a_FoH - MEP 2nd fix (partly)	9	15-Jul-19	10-Aug-19	08-Apr-19 A	11-Nov-19	-76	100%	70%
8576	POD_L2_Z03a_FoH - Dry Wall Frame & Board (one side)	6	20-May-19	17-Jun-19	21-Jun-19 A	07-Nov-19	-119	100%	40%
8579	POD_L2_Z03a_FoH - Dry Wall MEP Services/Conduits MEP 1st fix	9	18-Jun-19	16-Jul-19	19-Aug-19 A	11-Nov-19	-98	100%	50%
8575a	POD_L2_Z03a_FoH - MEP 2nd fix	18			05-Nov-19*	25-Nov-19		0%	0%
8588a	POD_L2_Z03a_FoH - Ceiling board	28			21-Oct-19 A	03-Dec-19		0%	20%
8575b	POD_L2_Z03a_FoH - MEP Final Fix	21			16-Nov-19	10-Dec-19		0%	0%
8581	POD_L2_Z03a_FoH - Close Dry Wall / Board	12	23-Nov-19	17-Dec-19	14-Oct-19 A	18-Nov-19	25	0%	70%
8583	POD_L2_Z03a_FoH - Raised floor pedestal	21	22-Jul-19	27-Aug-19	26-Nov-19	19-Dec-19	-95	100%	0%
8584	POD_L2_Z03a_FoH - Underfloor MEP 1st fix	21	05-Aug-19	23-Sep-19	03-Dec-19	27-Dec-19	-79	100%	0%
9641	POD_L2_Z03a_FoH - Underfloor MEP 2nd fix	21	24-Sep-19	23-Oct-19	10-Dec-19	04-Jan-20	-61	100%	0%
8585	POD_L2_Z03a_FoH - Raised floor panels incl. cut-outs	21	24-Oct-19	09-Nov-19	24-Dec-19	18-Jan-20	-58	46.67%	0%
8580	POD_L2_Z03a_FoH - MEP final fix (in Raised Floor)	21	28-Oct-19	23-Nov-19	09-Jan-20	10-Feb-20	-58	16.67%	0%
8572	POD_L2_Z03a_FoH - Door/ 2nos. SR3 O'S Doors / Ironmong	6	11-Nov-19	16-Nov-19	20-Jan-20	03-Feb-20	-58	0%	0%
8577a	POD_L2_Z03a_FoH - Flr finishes (resilient layer, ply base)	14			11-Feb-20	26-Feb-20		0%	0%
9686	POD_L2_Z03a_FoH - Install Roller Blinds	12	11-Feb-20	24-Feb-20	02-Mar-20	14-Mar-20	-17	0%	0%
8587	POD_L2_Z03a_FoH - Ceiling finishes (insulation/acoustic plaster, Timber at Circ/Pa	30	06-Dec-19	07-Feb-20	20-Apr-20	25-May-20	-90	0%	0%
8578	POD_L2_Z03a_FoH - Wall finishes (paint/Timber @ Circ-passage only)	36	20-Jan-20	25-Mar-20	27-Apr-20	08-Jun-20	-62	0%	0%
8577	POD_L2_Z03a_FoH - Flr finishes (timber) + flr grilles	30	29-Feb-20	09-Apr-20	19-May-20	22-Jun-20	-62	0%	0%
8590	POD_L2_Z03a_FoH - Facade timber mullion capping	12	10-Apr-20	23-Apr-20	09-Jun-20	22-Jun-20	-50	0%	0%
Gallery BoH_Internal - POD_L2_Z03b									
8618	POD_L2_Z03b_BoH - MEP 1st fix	3	16-Mar-19	27-Apr-19	15-Mar-19 A	04-Nov-19	-157	100%	81%
8619	POD_L2_Z03b_BoH - MEP 2nd fix	6	03-Jun-19	24-Jun-19	10-Jun-19 A	12-Nov-19	-117	100%	70%
8620	POD_L2_Z03b_BoH - Dry Wall Frame & Board (one side)	4	20-May-19	25-May-19	22-Jul-19 A	05-Nov-19	-135	100%	70%
8626	POD_L2_Z03b_BoH - Underfloor MEP 1st & 2nd fix	15	03-Jul-19	09-Jul-19	26-Jul-19 A	20-Nov-19	-112	100%	47%
8622	POD_L2_Z03b_BoH - Dry Wall MEP Services/Conduits MEP 1st fix	6	27-May-19	01-Jun-19	19-Aug-19 A	08-Nov-19	-132	100%	70%
8624	POD_L2_Z03b_BoH - Close Dry Wall	7	03-Jun-19	06-Jun-19	26-Aug-19 A	12-Nov-19	-131	100%	70%
8625	POD_L2_Z03b_BoH - Safe grid metal deck 1st fix	12	25-Jun-19	28-Jun-19	27-Aug-19 A	16-Nov-19	-117	100%	50%
8621	POD_L2_Z03b_BoH - Wall finishes (paint)	6	25-Jun-19	02-Jul-19	13-Nov-19	19-Nov-19	-117	100%	0%
8627	POD_L2_Z03b_BoH - Install Safe grid metal deck	3	13-Jul-19	16-Jul-19	25-Nov-19	27-Nov-19	-112	100%	0%
8623	POD_L2_Z03b_BoH - MEP final fix	9	19-Jul-19	29-Jul-19	28-Nov-19	07-Dec-19	-110	100%	0%
8616	POD_L2_Z03b_BoH - Door / Ironmong	6	30-Jul-19	05-Aug-19	09-Dec-19	14-Dec-19	-110	100%	0%
9689	POD_L2_Z03b_BoH - 1no. SRE Door / Ironmong in bet. Gal. BoH & Aud.	2	30-Jul-19	31-Jul-19	09-Dec-19	10-Dec-19	-110	100%	0%
BoH Rooms, Corridors & Lobbies_Non-RF Areas - POD_L2_Z03c									
8605	POD_L2_Z03c_BoH - MEP 1st fix	6	21-Mar-19	17-May-19	23-Apr-19 A	07-Nov-19	-144	100%	77%
8606	POD_L2_Z03c_BoH - MEP 2nd fix	12	20-May-19	17-Jun-19	23-Jul-19 A	14-Nov-19	-125	100%	61%
8608	POD_L2_Z03c_BoH - Wall paint	9	18-Jun-19	27-Jun-19	15-Nov-19	25-Nov-19	-125	100%	0%
8611	POD_L2_Z03c_BoH - Wall final paint	9	28-Jun-19	09-Jul-19	26-Nov-19	05-Dec-19	-125	100%	0%
8613	POD_L2_Z03c_BoH - MEP final fix	12	19-Jul-19	01-Aug-19	06-Dec-19	19-Dec-19	-117	100%	0%
8610	POD_L2_Z03c_BoH - Floor sealer	3	02-Aug-19	05-Aug-19	20-Dec-19	23-Dec-19	-117	100%	0%
8609	POD_L2_Z03c_BoH - Doors/ 4nos. SR3 Doors & Ironmong	6	06-Aug-19	12-Aug-19	24-Dec-19	31-Dec-19	-117	100%	0%
Galleries & Gallery Circ, Gallery BOH, BoH Rms, Lobbies & Corridors, Toilets - POD_L2_Z04									
8651	POD_L2_Z04b/c/d_BoH - All Other Finishes / Make Good & Clean	18	17-Sep-19	09-Oct-19	20-Dec-19	11-Jan-20	-79	100%	0%
8706	POD_L2_Z04e_BoH - All Other Finishes / Make Good & Clean	12	28-Nov-19	11-Dec-19	30-May-20	12-Jun-20	-147	0%	0%
8630	POD_L2_Z04a_FoH - All Other Finishes / Make Good & Clean	30	26-Mar-20	22-May-20	19-Jun-20	25-Jul-20	-53	0%	0%
Gallery 7 to 10, Study Area, Other Galleries and Gallery Circ. - POD_L2_Z04a									
8631	POD_L2_Z04a_FoH - MEP 1st Fix	4	20-May-19	09-Jul-19	05-Mar-19 A	05-Nov-19	-99	100%	85%
8632	POD_L2_Z04a_FoH - MEP 2nd Fix (*2 shifts)	12	23-Jul-19	13-Aug-19	16-May-19 A	15-Nov-19	-78	100%	60%
8636	POD_L2_Z04a_FoH - Dry Wall MEP Services/Conduits MEP 1st fix	6	21-May-19	18-Jun-19	04-Jun-19 A	07-Nov-19	-118	100%	90%
8645	POD_L2_Z04a_FoH - Ceiling grids (*2 shifts)	6	09-Jul-19	23-Jul-19	15-Jul-19 A	08-Nov-19	-90	100%	65%
8641	POD_L2_Z04a_FoH - Underfloor MEP 1st Fix (*2 shifts)	21	16-Aug-19	23-Sep-19	05-Sep-19 A	27-Nov-19	-54	100%	55%
9642	POD_L2_Z04a_FoH - Underfloor MEP 2nd Fix	28	24-Sep-19	23-Oct-19	14-Oct-19 A	05-Dec-19	-36	100%	20%
8644a	POD_L2_Z04a_FoH - Ceiling finishes (board)	12			17-Oct-19 A	22-Nov-19		0%	75%
8640	POD_L2_Z04a_FoH - Raised floor pedestal (*2 shifts)	18	02-Aug-19	30-Aug-19	04-Nov-19*	23-Nov-19	-70	100%	0%
8642	POD_L2_Z04a_FoH - Raised floor panels incl. cut-outs	15	14-Oct-19	30-Oct-19	28-Nov-19	14-Dec-19	-39	100%	0%
8637	POD_L2_Z04a_FoH - MEP Final Fix	21	24-Oct-19	20-Nov-19	02-Dec-19	26-Dec-19	-30	29.17%	0%
9688	POD_L2_Z04a_FoH - 3nos. SR3 O'S Doors / Ironmong	6	24-Oct-19	30-Oct-19	09-Dec-19	14-Dec-19	-39	100%	0%
8638	POD_L2_Z04a_FoH - Close Dry Wall / Board	22	18-Dec-19	14-Jan-20	16-Dec-19	11-Jan-20	2	0%	0%
8634a	POD_L2_Z04a_FoH - Floor finishes (resilient layer, ply base)	14			27-Dec-19	13-Jan-20		0%	0%
8629	POD_L2_Z04a_FoH - Door / Ironmong	6	16-Apr-20	22-Apr-20	03-Feb-20*	08-Feb-20	62	0%	0%
9687	POD_L2_Z04a_FoH - Install Roller Blinds	12	17-Feb-20	29-Feb-20	05-Mar-20	18-Mar-20	-15	0%	0%
8644	POD_L2_Z04a_FoH - Ceiling finishes (insulation, ac. plaster, fabric, Timber at Circ/F	28	12-Dec-19	06-Feb-20	25-May-20	26-Jun-20	-118	0%	0%
8635	POD_L2_Z04a_FoH - Wall finishes (paint/Timber @ Circ-passage only)	30	03-Feb-20	31-Mar-20	02-Jun-20	08-Jul-20	-81	0%	0%
8634	POD_L2_Z04a_FoH - Floor finishes (timber) + flr grilles	24	05-Mar-20	15-Apr-20	19-Jun-20	18-Jul-20	-78	0%	0%
8647	POD_L2_Z04a_FoH - Facade timber mullion capping	13	16-Apr-20	30-Apr-20	04-Jul-20	18-Jul-20	-65	0%	0%
Gallery BoH_Perimeter - POD_L2_Z04b									
8652	POD_L2_Z04b_BoH_West - MEP 1st Fix	6	18-Jun-19	30-Jul-19	09-May-19 A	07-Nov-19	-83	100%	69%
8653	POD_L2_Z04b_BoH_West - MEP 2nd Fix	9	31-Jul-19	20-Aug-19	20-May-19 A	11-Nov-19	-68	100%	59%
8656	POD_L2_Z04b_BoH_West - Dry Wall MEP Services/Conduits MEP 1st fix	3	03-Jul-19	23-Jul-19	17-Jun-19 A	04-Nov-19	-86	100%	70%
8660	POD_L2_Z04b_BoH_West - Underfloor MEP 1st & 2nd Fix	15	28-Aug-19	10-Sep-19	15-Jul-19 A	18-Nov-19	-56	100%	57%
8659	POD_L2_Z04b_BoH_West - Safe grid metal deck 1st fix	12	21-Aug-19	27-Aug-19	21-Oct-19 A	14-Nov-19	-65	100%	20%
8655	POD_L2_Z04b_BoH_West - Wall finishes (paint incl. door & iron)	12	21-Aug-19	03-Sep-19	12-Nov-19	25-Nov-19	-68	100%	0%
8661	POD_L2_Z04b_BoH_West - Install Safe grid metal deck	4	11-Sep-19	16-Sep-19	19-Nov-19	22-Nov-19	-56	100%	0%
8657	POD_L2_Z04b_BoH_West - MEP Final Fix	9	17-Sep-19	26-Sep-19	26-Nov-19	05-Dec-19	-58	100%	0%
9627	POD_L2_Z04b_BoH_South - MEP 1st Fix	6	18-Apr-19	30-May-19	08-Apr-19 A	07-Nov-19	-133	100%	67.03%
9631	POD_L2_Z04b_BoH_South - Close Dry Wall	9	19-Jul-19	30-Jul-19	15-Jul-19 A	11-Nov-19	-86	100%	80%
9630	POD_L2_Z04b_BoH_South - MEP 2nd Fix	9	31-May-19	21-Jun-19	22-Jul-19 A	11-Nov-19	-118	100%	54%
9629	POD_L2_Z04b_BoH_South - Dry Wall MEP Services/Conduits MEP 1st fix	4	30-Apr-19	21-May-19	12-Aug-19 A	05-Nov-19	-139	100%	70%
9634	POD_L2_Z04b_BoH_South - Underfloor MEP 1st & 2nd Fix	15	29-Jun-19	13-Jul-19	16-Sep-19 A	18-Nov-19	-106	100%	53%
9633	POD_L2_Z04b_BoH_South - Safe grid metal deck 1st fix	12	22-Jun-19	28-Jun-19	21-Oct-19 A	14-Nov-19	-115	100%	20%
9632	POD_L2_Z04b_BoH_South - Wall finishes (paint incl. door & iron)	12	20-Jul-19	02-Aug-19	12-Nov-19	25-Nov-19	-95	100%	0%
9635	POD_L2_Z04b_BoH_South - Install Safe grid metal deck	4	15-Jul-19	18-Jul-19	19-Nov-19	22-Nov-19	-106	100%	0%
9636	POD_L2_Z04b_BoH_South - MEP Final Fix	9	03-Aug-19	13-Aug-19	26-Nov-19	05-Dec-19	-95	100%	0%
Gallery BoH_Internal - POD_L2_Z04c									
8666	POD_L2_Z04c_BoH - MEP 1st Fix	6	23-Mar-19	06-May-19	07-Mar-19 A	07-Nov-19	-154	100%	80%
8667	POD_L2_Z04c_BoH - MEP 2nd Fix	12	07-May-19	27-May-19	13-May-19 A	14-Nov-19	-142	100%	61%
8674	POD_L2_Z04c_BoH - Underfloor MEP 1st & 2nd Fix	18	04-Jun-19	25-Jun-19	20-May-19 A	21-Nov-19	-124	100%	70%
8668	POD_L2_Z04c_BoH - Dry Wall Frame & Board (one side)	3	15-Apr-19	23-Apr-19	08-Jul-19 A	04-Nov-19	-161	100%	95%
8672	POD_L2_Z04c_BoH - Close Dry Wall	5	19-Jul-19	25-Jul-19	17-Jul-19 A	09-Nov-19	-89	100%	95%
8670	POD_L2_Z04c_BoH - Dry Wall MEP Services/Conduits MEP 1st fix	4	24-Apr-19	08-May-19	12-Aug-19 A	06-Nov-19	-151	100%	70%
8673	POD_L2_Z04c_BoH - Safe grid metal deck 1st fix	12	28-May-19	12-Jun-19	21-Oct-19 A	18-Nov-19	-132	100%	20%
8669	POD_L2_Z04c_BoH - Wall finishes (paint)	18	09-Jul-19	29-Jul-19	15-Nov-19	05-Dec-19	-108	100%	0%
8675	POD_L2_Z04c_BoH - Install Safe grid metal deck	8	24-Jun-19	03-Jul-19	20-Nov-19	28-Nov-19	-124	100%	0%
8671	POD_L2_Z04c_BoH - MEP Final Fix	9	30-Jul-19	08-Aug-19	06-Dec-19	16-Dec-19	-108	100%	0%
8664	POD_L2_Z04c_BoH - Door / Ironmong	12	09-Aug-19	22-Aug-19	17-Dec-19	31-Dec-19	-108	100%	0%
BoH Rooms, Corridors & Lobbies_Non-RF Areas - POD_L2_Z04d									
8747	POD_L2_Z04d_BoH - MEP 1st fix	6	26-Mar-19	08-May-19	05-Mar-19 A	07-Nov-19	-152	100%	72%
8748	POD_L2_Z04d_BoH - MEP 2nd fix	12	09-May-19	29-May-19	13-May-19 A	14-Nov-19	-140	100%	56%
8750	POD_L2_Z04d_BoH - Wall paint	9	30-May-19	10-Jun-19	15-Nov-19	25-Nov-19	-140	100%	0%
8753	POD_L2_Z04d_BoH - Wall final paint	9	11-Jun-19	20-Jun-19	26-Nov-19	05-Dec-19	-140	100%	0%
8755	POD_L2_Z04d_BoH - MEP final fix	9	19-Jul-19	29-Jul-19	06-Dec-19	16-Dec-19	-117	100%	0%
8752	POD_L2_Z04d_BoH - Floor sealer	3	30-Jul-19	01-Aug-19	17-Dec-19	19-Dec-19	-117	100%	0%
8751	POD_L2_Z04d_BoH - Doors/ 7nos. SR3 Doors & Ironmong	12	02-Aug-19	15-Aug-19	20-Dec-19	04-Jan-20	-117	100%	0%
FoH Toilets - Public - POD_L2_Z04e									
Toilet Block									
8683	POD_L2_Z04e_FoH Toilet - MEP 2nd Fix	6	26-Jun-19	10-Jul-19	08-Apr-19 A	07-Nov-19	-100	100%	91%
8695	POD_L2_Z04e_FoH Toilet - Dry Wall MEP Services/Conduits (MEP 1st Fix)	6	24-Apr-19	18-May-19	10-Jun-19 A	07-Nov-19	-143	100%	80%
8680	POD_L2_Z04e_FoH Toilet - Ceiling Rods & Grids	3	18-Jun-19	25-Jun-19	18-Jul-19 A	04-Nov-19	-109	100%	90%
8681	POD_L2_Z04e_FoH Toilet - Close ceiling (board) w/ In-situ Cut-Out of Openings	9	11-Jul-19	19-Jul-19	22-Jul-19 A	11-Nov-19	-95	100%	90%
8684	POD_L2_Z04e_FoH Toilet - Door Frame	2	06-May-19	07-May-19	11-Nov-19*	12-Nov-19	-157	100%	0%
8692	POD_L2_Z04e_FoH Toilet - Ceiling Finishes Final Coat	6	20-Jul-19	26-Jul-19	12-Nov-19	18-Nov-19	-95	100%	0%
8685	POD_L2_Z04e_FoH Toilet - MEP Final Fix	6	27-Jul-19	02-Aug-19	15-Nov-19	21-Nov-19	-92	100%	0%
8708	POD_L2_Z04e_FoH Toilet - Conc flr curing, polishing & install protection	36	03-Aug-19	13-Sep-19	22-Nov-19	04-Jan-20	-92	100%	0%
8688	POD_L2_Z04e_FoH Toilet - Wall Tile Finishes	11	16-Sep-19	27-Sep-19	06-Jan-20	17-Jan-20	-92	100%	0%
8689	POD_L2_Z04e_FoH Toilet - Cubicle partitions & sanitary ware & fittings	12	28-Sep-19	14-Oct-19	15-Jan-20	05-Feb-20	-89	100%	0%
8678	POD_L2_Z04e_FoH Toilet - Door / Ironmong	6	15-Oct-19	21-Oct-19	06-Feb-20	12-Feb-20	-89	100%	0%
Toilet Lobby/ Corridor									
8705	POD_L2_Z04e_FoH Toilet Lob - MEP 1st fix	4	23-Mar-19	06-Apr-19	08-Apr-19 A	05-Nov-19	-176	100%	90.98%
8700	POD_L2_Z04e_FoH Toilet Lob - MEP 2nd fix	9	15-Apr-19	20-Apr-19	15-Apr-19 A	14-Nov-19	-172	100%	75.92%
8699	POD_L2_Z04e_FoH Toilet Lob - Ceiling grids	4	08-Apr-19	11-Apr-19	21-Oct-19 A	07-Nov-19	-174	100%	30%
8701a	POD_L2_Z04e_FoH Toilet Lob - Ceiling finishes (Plywood backing to Timber fin)	3			15-Nov-19	18-Nov-19		0%	0%
8710	POD_L2_Z04e_FoH Toilet Lob - Underfloor MEP 1 st & 2nd Fix	6	20-Jul-19	26-Jul-19	19-Nov-19	25-Nov-19	-101	100%	0%
8707a	POD_L2_Z04e_FoH Toilet Lob - Wall Finishes (Plywood backing)	4			19-Nov-19	22-Nov-19		0%	0%

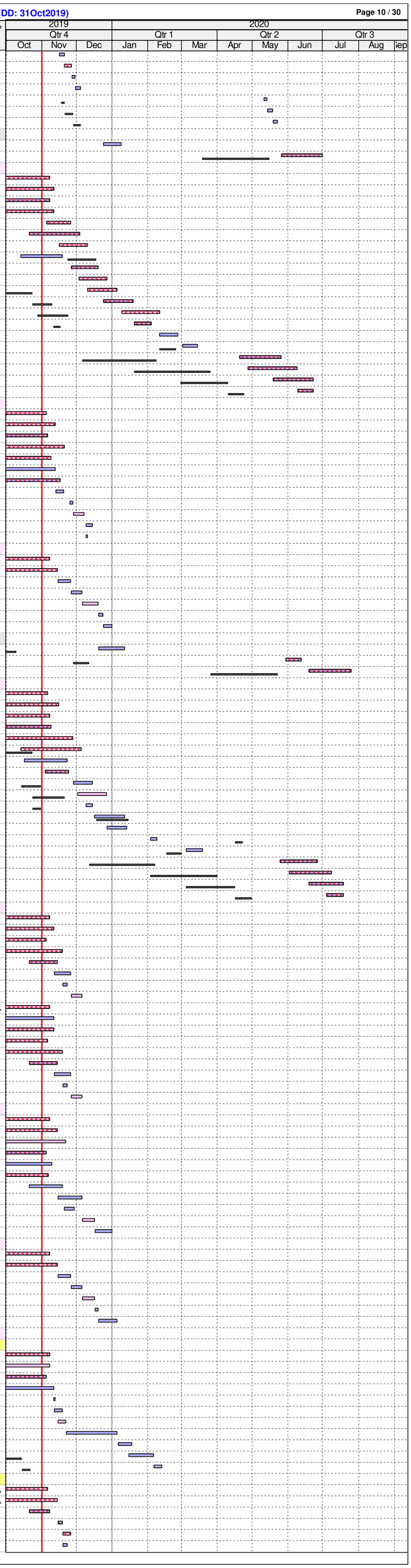

ID	Activity	RD	BL Start	BL Finish	F'cast / Actual Start	F'cast / Actual Finish	BL Fin Var	Sch %	Curr %
8702	POD_L2_Z04e_FoH Toilet Lob - MEP final fix	6	21-Nov-19	27-Nov-19	26-Nov-19	02-Dec-19	-4	0%	0%
8711	POD_L2_Z04e_FoH Toilet Lob - Raised floor panels incl. cut-outs	3	27-Jul-19	30-Jul-19	26-Nov-19	28-Nov-19	-101	100%	0%
8703a	POD_L2_Z04e_FoH Toilet Lob - Floor finishes (resilient layer, plywood base)	4			03-Dec-19	06-Dec-19		0%	0%
8701	POD_L2_Z04e_FoH Toilet Lob - Ceiling finishes (Timber)	3	18-Nov-19	20-Nov-19	25-May-20	27-May-20	-151	0%	0%
8707	POD_L2_Z04e_FoH Toilet Lob - Wall Finishes (Timber)	4	21-Nov-19	27-Nov-19	28-May-20	01-Jun-20	-149	0%	0%
8703	POD_L2_Z04e_FoH Toilet Lob - Floor finishes (Timber)	4	28-Nov-19	04-Dec-19	02-Jun-20	05-Jun-20	-147	0%	0%
Plaza									
Plaza - POD_L2_Z05_(SZ5)									
8715	POD_L2_Z05_Plaza - MEP 1st fix	12	08-Jul-19	17-Sep-19	08-Apr-19 A	16-Nov-19	-51	100%	91%
8714	POD_L2_Z05_Plaza - Ceiling & wall sealer (above dry wall - 1.95m below soffit)	3	18-Jun-19	03-Jul-19	06-Jun-19 A	04-Nov-19	-103	100%	90%
8794	POD_L2_Z05_Plaza - MEP 2nd fix	18	17-Sep-19	24-Oct-19	10-Jun-19 A	23-Nov-19	-27	100%	90%
8718	POD_L2_Z05_Plaza - MEP final fix	32	24-Oct-19	14-Nov-19	15-Jul-19 A	16-Dec-19	-28	36.42%	25%
8720	POD_L2_Z05_Plaza - Floor screeding	12	25-Jun-19	11-Jul-19	14-Oct-19 A	14-Nov-19	-105	100%	20%
9739	POD_L2_Z05_Plaza - Dry Wall Frame	9	04-Jul-19	22-Jul-19	21-Oct-19 A	11-Nov-19	-93	100%	35%
9740	POD_L2_Z05_Plaza - Dry Wall MEP Services/Conduits MEP 1st fix	14	23-Jul-19	12-Aug-19	04-Nov-19*	19-Nov-19	-82	100%	0%
8722	POD_L2_Z05_Plaza - Brackets/Hangers/Smoke Curtain Channels Setting Out & In	10	05-Aug-19	19-Aug-19	05-Nov-19	15-Nov-19	-74	100%	0%
9741	POD_L2_Z05_Plaza - Close Dry Wall	12	13-Aug-19	26-Aug-19	09-Nov-19	22-Nov-19	-73	100%	0%
8719	POD_L2_Z05_Plaza - Install Smoke Curtain box	21	24-Sep-19	24-Oct-19	19-Nov-19	12-Dec-19	-43	100%	0%
9742	POD_L2_Z05_Plaza - Wall finishes (paint on dry wall)	12	27-Aug-19	12-Sep-19	23-Nov-19	06-Dec-19	-70	100%	0%
9542	POD_L2_Z05_Plaza - Install Metal Balustrade	18	24-Oct-19	14-Nov-19	26-Nov-19	16-Dec-19	-28	36.42%	0%
8716a	POD_L2_Z05_Plaza - Floor finishes (resilient layer, plywood backing)	24			17-Dec-19	15-Jan-20		0%	0%
8716	POD_L2_Z05_Plaza - Floor finishes (Timber)	48	18-Nov-19	09-Jan-20	01-Jun-20	28-Jul-20	-161	0%	0%
8717	POD_L2_Z05_Plaza - All Other Finishes / Make Good & Clean	18	30-Dec-19	20-Jan-20	22-Jul-20	11-Aug-20	-164	0%	0%
Plaza Mezzanine Level BoH Corridor - POD_L2M_Z05a									
9648	POD_L2M_Z05a_BoH - Brackets/Hangers for HL MEP Services MEP 1st fix	6	10-May-19	16-May-19	13-May-19 A	07-Nov-19	-145	100%	87%
9649	POD_L2M_Z05a_BoH - HL MEP 1st, 2nd & Final Fix (Ducts, FS Pipe, Drainage-no	12	17-May-19	28-Jun-19	20-May-19 A	14-Nov-19	-115	100%	82%
9650	POD_L2M_Z05a_BoH - LL MEP 1st, 2nd & Final Fix (Ducts, FS Pipe, Drainage-no	18	29-Jun-19	10-Aug-19	24-Jun-19 A	25-Nov-19	-88	100%	80%
Level L3									
ABWF Works & MEP Works									
FoH & BoH Areas @ Tower Footprint - POD_L3_Z01a, L3_Z01b & L3_Z01c									
8332	POD_L3_Z01a_d_FoH - All Other Finishes (floor mat) / Make Good & Clean	12	08-Nov-19	22-Nov-19	05-May-20	18-May-20	-142	0%	0%
8363	POD_L3_Z01b & Z01c_BoH - All Other Finishes / Make Good & Clean	12	02-Aug-19	15-Aug-19	10-Jan-20	23-Jan-20	-133	100%	0%
8280	POD_L3_Z01d_FoH Toilet Lob - All Other Finishes / Make Good & Clean	12	27-Sep-19	14-Oct-19	11-Apr-20	24-Apr-20	-157	100%	0%
FoH - Museum Cafe 2 & Warming Kitchen and BOH @ Tower Footprint - POD_L3_Z01a									
8321	POD_L3_Z01a_FoH - MEP 1st fix	21	08-Jun-19	05-Aug-19	02-May-19 A	25-Nov-19	-94	100%	25%
8314	POD_L3_Z01a_FoH - W'proof/test, screed	8	29-May-19	08-Jun-19	13-Nov-19	21-Nov-19	-139	100%	0%
8795	POD_L3_Z01a_FoH - MEP 2nd fix	24	05-Aug-19	02-Sep-19	26-Nov-19	23-Dec-19	-94	100%	0%
9060	POD_L3_Z01a_FoH - Install fire shutter	6	26-Aug-19	02-Sep-19	17-Dec-19	23-Dec-19	-94	100%	0%
8322	POD_L3_Z01a_FoH - MEP final fix	12	02-Sep-19	17-Sep-19	24-Dec-19	08-Jan-20	-94	100%	0%
8757	POD_L3_Z01a_FoH - Full height internal glazing	12	17-Sep-19	02-Oct-19	09-Jan-20	22-Jan-20	-94	100%	0%
8323	POD_L3_Z01a_FoH - Floor sealer @ Museum Cafe 2 & BOH	5	02-Oct-19	09-Oct-19	23-Jan-20	05-Feb-20	-94	100%	0%
8319	POD_L3_Z01a_FoH - Door / Ironmong	2	09-Oct-19	11-Oct-19	06-Feb-20	07-Feb-20	-94	100%	0%
BoH Plantrooms, Corridors & Lobbies @ Tower Footprint - POD_L3_Z01b & L3_ Z01c									
8355	POD_L3_Z01b & L3_Z01c_BoH - MEP 1st fix	19	19-Apr-19	31-May-19	01-Aug-19 A	22-Nov-19	-145	100%	35%
8357	POD_L3_Z01b & L3_Z01c_BoH - MEP 2nd fix	33	05-Jun-19	26-Jun-19	19-Aug-19 A	10-Dec-19	-139	100%	10%
8354	POD_L3_Z01b & L3_Z01c_BoH - Ceiling rods	3	16-Apr-19	18-Apr-19	04-Nov-19*	06-Nov-19	-167	100%	0%
8356	POD_L3_Z01b & L3_Z01c_BoH - Ceiling grids	3	01-Jun-19	04-Jun-19	23-Nov-19	26-Nov-19	-145	100%	0%
8358	POD_L3_Z01b & L3_Z01c_BoH - Ceiling finishes (boards + paint)	6	27-Jun-19	04-Jul-19	11-Dec-19	17-Dec-19	-139	100%	0%
8359	POD_L3_Z01b & L3_Z01c_BoH - Wall finishes (paint)	6	05-Jul-19	11-Jul-19	18-Dec-19	24-Dec-19	-139	100%	0%
8360	POD_L3_Z01b & L3_Z01c_BoH - MEP final fix	9	19-Jul-19	29-Jul-19	26-Dec-19	06-Jan-20	-133	100%	0%
8361	POD_L3_Z01b & L3_Z01c_BoH - Floor sealer	3	30-Jul-19	01-Aug-19	07-Jan-20	09-Jan-20	-133	100%	0%
8362	POD_L3_Z01b & L3_Z01c_BoH - Doors & Ironmong	6	02-Aug-19	08-Aug-19	10-Jan-20	16-Jan-20	-133	100%	0%
FoH - Corridor & Concourse @ Tower Footprint - POD_L3_Z01d									
8796	POD_L3_Z01d_FoH - MEP 1st fix	12	17-Jun-19	12-Aug-19	17-Jul-19 A	16-Nov-19	-80	100%	20%
8328	POD_L3_Z01d_FoH - MEP 2nd fix	30	02-Sep-19	02-Oct-19	12-Aug-19 A	19-Dec-19	-67	100%	10%
9755	POD_L3_Z01d_FoH - Dry Wall Frame	4	16-Apr-19	19-Apr-19	04-Nov-19*	07-Nov-19	-167	100%	0%
8327	POD_L3_Z01d_FoH - Ceiling rods	4	16-Apr-19	19-Apr-19	06-Nov-19	09-Nov-19	-169	100%	0%
9756	POD_L3_Z01d_FoH - Dry Wall MEP Services/Conduits MEP 1st fix	18	20-Apr-19	11-May-19	08-Nov-19	28-Nov-19	-167	100%	0%
9757	POD_L3_Z01d_FoH - Close Dry Wall	2	13-May-19	14-May-19	29-Nov-19	30-Nov-19	-167	100%	0%
9758	POD_L3_Z01d_FoH - Wall finishes (paint on dry wall)	4	15-May-19	18-May-19	02-Dec-19	05-Dec-19	-167	100%	0%
8333	POD_L3_Z01d_FoH - MEP final fix	9	18-Oct-19	29-Oct-19	20-Dec-19	31-Dec-19	-54	100%	0%
8330	POD_L3_Z01d_FoH - Doors & Ironmong	2	13-Nov-19	15-Nov-19	03-Feb-20*	04-Feb-20	-61	0%	0%
8329	POD_L3_Z01d_FoH - Ceiling finishes (bamboo slats)	13	02-Oct-19	18-Oct-19	10-Apr-20	24-Apr-20	-153	100%	0%
8331	POD_L3_Z01d_FoH - Floor finishes (concrete pavers)	13	29-Oct-19	13-Nov-19	25-Apr-20	11-May-20	-144	19.66%	0%
FoH Toilets - Cafe Toilets @ Tower Footprint - POD_L3_Z01d									
Toilet Block									
8267	POD_L3_Z01d_FoH Toilet - MEP 1st fix Ceiling	21	13-May-19	05-Jun-19	08-Aug-19 A	25-Nov-19	-143	100%	5%
8282	POD_L3_Z01d_FoH Toilet - Conc flr curing, polishing & install protection	69	26-Jul-19	05-Sep-19	25-Oct-19 A	22-Jan-20	-114	100%	50%
8265	POD_L3_Z01d_FoH Toilet - MEP 1st fix Block Wall	8	04-May-19	13-May-19	04-Nov-19*	12-Nov-19	-152	100%	0%
8268	POD_L3_Z01d_FoH Toilet - Dry Wall Frame & Board (one side)	5	08-May-19	13-May-19	09-Nov-19	14-Nov-19	-154	100%	0%
8256	POD_L3_Z01d_FoH Toilet - Seal Wall Opening	3	14-May-19	16-May-19	13-Nov-19	15-Nov-19	-152	100%	0%
8269	POD_L3_Z01d_FoH Toilet - Dry Wall MEP Services/Conduits (MEP 1st fix)	12	11-May-19	24-May-19	13-Nov-19	26-Nov-19	-154	100%	0%
8258	POD_L3_Z01d_FoH Toilet - Door Frame	2	06-Jun-19	08-Jun-19	26-Nov-19	27-Nov-19	-143	100%	0%
8270	POD_L3_Z01d_FoH Toilet - Close Dry Wall	3	25-May-19	28-May-19	27-Nov-19	29-Nov-19	-154	100%	0%
8251	POD_L3_Z01d_FoH Toilet - Wall Plastering (internal & external)	4	10-Jun-19	13-Jun-19	30-Nov-19	04-Dec-19	-145	100%	0%
8254	POD_L3_Z01d_FoH Toilet - Ceiling Rods & Grids	6	14-Jun-19	20-Jun-19	05-Dec-19	11-Dec-19	-145	100%	0%
8257	POD_L3_Z01d_FoH Toilet - MEP 2nd fix	12	21-Jun-19	05-Jul-19	12-Dec-19	26-Dec-19	-145	100%	0%
8255	POD_L3_Z01d_FoH Toilet - Close ceiling (board) incl. Cut-Outs	7	06-Jul-19	13-Jul-19	27-Dec-19	04-Jan-20	-145	100%	0%
8266	POD_L3_Z01d_FoH Toilet - Ceiling finishes final coat	3	15-Jul-19	17-Jul-19	06-Jan-20	08-Jan-20	-145	100%	0%
8259	POD_L3_Z01d_FoH Toilet - MEP final fix	6	19-Jul-19	25-Jul-19	09-Jan-20	15-Jan-20	-144	100%	0%
8262	POD_L3_Z01d_FoH Toilet - Wall Tile Finishes	8	06-Sep-19	16-Sep-19	23-Jan-20	08-Feb-20	-114	100%	0%
8263	POD_L3_Z01d_FoH Toilet - Cubicle partitions & sanitary ware & fittings	6	17-Sep-19	23-Sep-19	10-Feb-20	15-Feb-20	-114	100%	0%
8252	POD_L3_Z01d_FoH Toilet - Door / Ironmong	2	24-Sep-19	25-Sep-19	17-Feb-20	18-Feb-20	-114	100%	0%
Toilet Lobby/ Vestibule									
8278	POD_L3_Z01d_FoH Toilet Lob - Ceiling rods	3	01-Aug-19	03-Aug-19	05-Dec-19	07-Dec-19	-105	100%	0%
8279	POD_L3_Z01d_FoH Toilet Lob - MEP 1st fix	12	05-Aug-19	17-Aug-19	09-Dec-19	21-Dec-19	-105	100%	0%
8273	POD_L3_Z01d_FoH Toilet Lob - Ceiling grids	2	19-Aug-19	20-Aug-19	23-Dec-19	24-Dec-19	-105	100%	0%
8274	POD_L3_Z01d_FoH Toilet Lob - MEP 2nd fix	6	02-Sep-19	09-Sep-19	26-Dec-19	02-Jan-20	-95	100%	0%
8275a	POD_L3_Z01d_FoH Toilet Lob - Ceiling finishes (MR Gypsum/ Plywood backing for	3			03-Jan-20	06-Jan-20		0%	0%
8276	POD_L3_Z01d_FoH Toilet Lob - MEP final fix	6	27-Sep-19	05-Oct-19	07-Jan-20	13-Jan-20	-83	100%	0%
8281a	POD_L3_Z01d_FoH Toilet Lob - Wall finishes (Plywood backing)	4			07-Jan-20	10-Jan-20		0%	0%
8277	POD_L3_Z01d_FoH Toilet Lob - Floor concrete pavers	3	09-Sep-19	12-Sep-19	08-Feb-20	11-Feb-20	-119	100%	0%
8275	POD_L3_Z01d_FoH Toilet Lob - Ceiling finishes (Timber)	3	12-Sep-19	20-Sep-19	10-Apr-20	13-Apr-20	-165	100%	0%
8281	POD_L3_Z01d_FoH Toilet Lob - Wall finishes (Timber)	4	20-Sep-19	27-Sep-19	14-Apr-20	17-Apr-20	-163	100%	0%
Roof Terrace Toilets, Lobbies, Storage & Lift Vestibule @ G.L. 10+-13/ B+-D - POD_L3_Z02									
8289	POD_L3_Z02_ - All Other Finishes / Make Good & Clean	12	28-Sep-19	14-Oct-19	15-Feb-20	28-Feb-20	-109	100%	0%
FoH Toilets - Roof TerraceToilets - POD_L3_Z02									
Toilet Block									
8303	POD_L3_Z02_FoH Toilet - MEP 1st fix Ceiling	15	26-Apr-19	21-May-19	03-Jun-19 A	18-Nov-19	-150	100%	3%
8301	POD_L3_Z02_FoH Toilet - MEP 1st fix Block Wall	7	19-Apr-19	26-Apr-19	12-Aug-19 A	08-Nov-19	-162	100%	2%
8304	POD_L3_Z02_FoH Toilet - Dry Wall Frame & Board (one side)	9	23-Apr-19	29-Apr-19	20-Aug-19 A	15-Nov-19	-166	100%	80%
8305	POD_L3_Z02_FoH Toilet - Dry Wall MEP Services/Conduits (MEP 1st fix)	15	26-Apr-19	10-May-19	26-Aug-19 A	19-Nov-19	-160	100%	1%
8297	POD_L3_Z02_FoH Toilet - W'proof/Testing & Protective Screed	7	15-Apr-19	22-Apr-19	05-Nov-19	12-Nov-19	-169	100%	0%
8292	POD_L3_Z02_FoH Toilet - Seal Wall Opening	3	27-Apr-19	30-Apr-19	09-Nov-19	12-Nov-19	-162	100%	0%
8296	POD_L3_Z02_FoH Toilet - Floor Screed	3	23-Apr-19	25-Apr-19	13-Nov-19	15-Nov-19	-169	100%	0%
8294	POD_L3_Z02_FoH Toilet - Door Frame	2	22-May-19	23-May-19	19-Nov-19	20-Nov-19	-150	100%	0%
8306	POD_L3_Z02_FoH Toilet - Close Dry Wall	4	11-May-19	15-May-19	20-Nov-19	23-Nov-19	-160	100%	0%
8287	POD_L3_Z02_FoH Toilet - Wall Plastering (internal & external)	4	24-May-19	28-May-19	22-Nov-19	26-Nov-19	-151	100%	0%
8290	POD_L3_Z02_FoH Toilet - Ceiling Rods & Grids	3	29-May-19	31-May-19	27-Nov-19	29-Nov-19	-151	100%	0%
8293	POD_L3_Z02_FoH Toilet - MEP 2nd fix	12	01-Jun-19	15-Jun-19	30-Nov-19	13-Dec-19	-151	100%	0%
8291	POD_L3_Z02_FoH Toilet - Close ceiling (board) incl. Cut-Outs	4	17-Jun-19	20-Jun-19	14-Dec-19	18-Dec-19	-151	100%	0%
8295	POD_L3_Z02_FoH Toilet - MEP final fix	6	19-Jul-19	25-Jul-19	19-Dec-19	26-Dec-19	-128	100%	0%
8302	POD_L3_Z02_FoH Toilet - Ceiling finishes final coat	3	21-Jun-19	24-Jun-19	19-Dec-19	21-Dec-19	-151	100%	0%
8318	POD_L3_Z02_FoH Toilet - Conc flr curing, polishing & install protection	36	26-Jul-19	05-Sep-19	21-Dec-19	11-Feb-20	-124	100%	0%
8298	POD_L3_Z02_FoH Toilet - Wall Tile Finishes	8	17-Sep-19	25-Sep-19	07-Feb-20	15-Feb-20	-112	100%	0%
8299	POD_L3_Z02_FoH Toilet - Cubicle partitions & sanitary ware & fittings	6	26-Sep-19	03-Oct-19	13-Feb-20	19-Feb-20	-109	100%	0%
8288	POD_L3_Z02_FoH Toilet - Door / Ironmong.	2	04-Oct-19	05-Oct-19	20-Feb-20	21-Feb-20	-109	100%	0%
Toilet Lobby									
9704	POD_L3_Z02_FoH Toilet Lob - MEP 1st fix	8	12-Jun-19	25-Jun-19	10-Jun-19 A	12-Nov-19	-116	100%	8%
9703	POD_L3_Z02_FoH Toilet Lob - Ceiling & Wall sealer	2	10-Jun-19	11-Jun-19	04-Nov-19*	05-Nov-19	-122	100%	0%
9706	POD_L3_Z02_FoH Toilet Lob - MEP 2nd fix	12	26-Jun-19	10-Jul-19	13-Nov-19	26-Nov-19	-116	100%	0%
9709	POD_L3_Z02_FoH Toilet Lob - MEP final fix MEP Final fix	6	19-Jul-19	25-Jul-19	27-Nov-19	03-Dec-19	-109	100%	0%
9702	POD_L3_Z02_FoH Toilet Lob - Floor concrete pavers	3	03-Sep-19	05-Sep-19	08-Feb-20	11-Feb-20	-124	100%	0%
9705	POD_L3_Z02_FoH Toilet Lob - Door / Ironmong.	2	06-Sep-19	07-Sep-19	12-Feb-20	13-Feb-20	-124	100%	0%
BoH - Storage - POD_L3_Z02									
8342	POD_L3_Z02_BoH - Patch-up tie bolt holes, screed, C_sealer	12	08-Apr-19	20-Apr-19	03-Jun-19 A	14-Nov-19	-172	100%	20%
8344	POD_L3_Z02_BoH - MEP 1st fix	21	22-Apr-19	03-Jun-19	10-Jun-19 A	25-Nov-19	-145	100%	28%
8345	POD_L3_Z02_BoH - MEP 2nd fix	33	04-Jun-19	25-Jun-19	17-Jun-19 A	09-Dec-19	-139	100%	5%
8346	POD_L3_Z02_BoH - Wall paint undercoat	12	26-Jun-19	10-Jul-19	10-Dec-19	23-Dec-19	-139	100%	0%
8347	POD_L3_Z02_BoH - Wall final paint	6	11-Jul-19	17-Jul-19	24-Dec-19	31-Dec-19	-139	100%	0%
8348	POD_L3_Z02_BoH - MEP final fix MEP Final fix	9	19-Jul-19	29-Jul-19	02-Jan-20	11-Jan-20	-138	100%	0%
8349	POD_L3_Z02_BoH - Floor sealer	2	30-Jul-19	31-Jul-19	13-Jan-20	14-Jan-20	-138	100%	0%
8350	POD_L3_Z02_BoH - Doors & Ironmong	2	01-Aug-19	02-Aug-19	15-Jan-20	16-Jan-20	-138	100%	0%
Lift (LT22) Vestibule @ G.L 10+/ A+-B+									

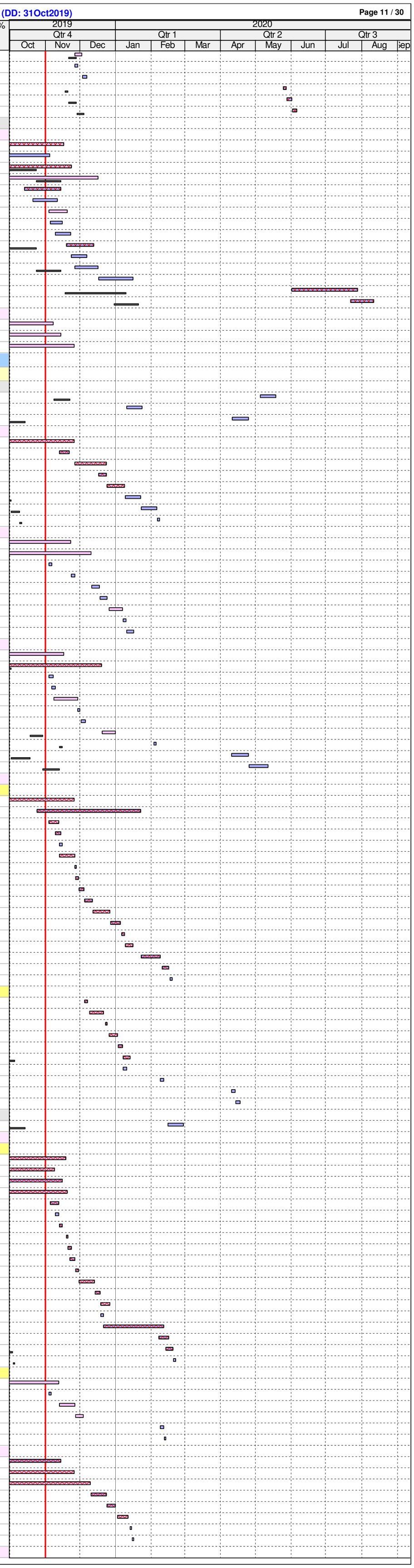

ID	Activity	RD	BL Start	BL Finish	F'cast / Actual Start	F'cast / Actual Finish	BL Fin Var	Sch %	Curr %
9713	POD_L3_Z02_Lift Vest. - MEP 1st fix	18	17-Aug-19	23-Aug-19	15-Jul-19 A	21-Nov-19	-74	100%	9%
9715	POD_L3_Z02_Lift Vest. - MEP 2nd fix	6	24-Aug-19	30-Aug-19	22-Nov-19	28-Nov-19	-74	100%	0%
9716	POD_L3_Z02_Lift Vest. - MEP final fix MEP Final fix	3	31-Aug-19	03-Sep-19	29-Nov-19	02-Dec-19	-74	100%	0%
9711	POD_L3_Z02_Lift Vest. - Floor concrete pavers & tactiles to Roof Terrace Toilet Lob	3	04-Sep-19	06-Sep-19	03-Dec-19	05-Dec-19	-74	100%	0%
9714	POD_L3_Z02_Lift Vest. - Glass partition @ Lift Openings (2 sides)	6	07-Sep-19	13-Sep-19	06-Dec-19	12-Dec-19	-74	100%	0%
	Level 3 Hard & Soft Landscaping								
	General								
14238g	POD_LAN - Architectural Lightings Installation (EX5A/5B/6)	12	17-Feb-20	29-Feb-20	14-May-20	27-May-20	-73	0%	0%
9061	POD_LAN_ALL - Install balustrades along perimeter/Benches	60	19-Aug-19	31-Oct-19	29-Nov-19	17-Feb-20	-85	100%	0%
9063	POD_LAN_ALL - Hard landscape	45	12-Dec-19	13-Feb-20	12-Feb-20	03-Apr-20	-44	0%	0%
	North Section AM/1-6.5								
9048	POD_LAN_N - AM/1-6.5 Levelling screed/ W'proof & testing	18	03-May-19	03-Aug-19	18-Mar-19 A	21-Nov-19	-91	100%	90%
9049	POD_LAN_N - AM/1-6.5 Lay insulation & screed to fall	30	15-Jun-19	17-Aug-19	21-May-19 A	05-Dec-19	-91	100%	80%
9050	POD_LAN_N - AM/1-6.5 Construct RC screed	42	22-Jun-19	16-Sep-19	03-Jun-19 A	19-Dec-19	-79	100%	60%
9051	POD_LAN_N - AM/1-6.5 Construct sleeper wall + ducts & drawpits	36	22-Jul-19	30-Sep-19	10-Jul-19 A	12-Dec-19	-61	100%	50%
9071	POD_LAN_N - AM/1-6.5 MEP 1st & 2nd fix	48	02-Sep-19	09-Oct-19	01-Nov-19	27-Dec-19	-67	100%	0%
9052	POD_LAN_N - AM/1-6.5 Install precast concrete pavers	72	02-Sep-19	27-Nov-19	02-Nov-19*	04-Feb-20	-50	68.06%	0%
9072	POD_LAN_N - AM/1-6.5 MEP final fix (FS hose reel system)	12	17-Sep-19	30-Sep-19	16-Nov-19	29-Nov-19	-50	100%	0%
9053	POD_LAN_N - AM/1-6.5 Soft landscaping	52	28-Nov-19	06-Feb-20	05-Feb-20	06-Apr-20	-50	0%	0%
9075	POD_LAN_N - AM/1-6.5 MEP final fix (rem)	12	28-Nov-19	11-Dec-19	05-Feb-20	18-Feb-20	-50	0%	0%
	South Section AM/8.5-14								
7039	POD_LAN_S - AM/8.5-14 Levelling screed/W'proofing & testing (*linked to PISA sto	18	07-May-19	08-Aug-19	18-Mar-19 A	28-Nov-19	-94	100%	85%
7041	POD_LAN_S - AM/8.5-14 Lay insulation & screed to fall	24	19-Jun-19	22-Aug-19	05-Jul-19 A	03-Dec-19	-86	100%	80%
7042	POD_LAN_S - AM/8.5-14 Construct RC screed	30	26-Jun-19	20-Sep-19	15-Jul-19 A	10-Dec-19	-68	100%	65%
7043	POD_LAN_S - AM/8.5-14 Construct sleeper wall + ducts & drawpits	42	25-Jul-19	05-Oct-19	04-Sep-19 A	24-Dec-19	-68	100%	30%
7125	POD_LAN_S - AM/8.5-14 MEP 1st & 2nd fix	45	05-Sep-19	14-Oct-19	06-Nov-19	28-Dec-19	-65	100%	0%
7057	POD_LAN_S - AM/8.5-14 Pp'cast pavers & Interface with Escalator localised area (\	72	05-Sep-19	02-Dec-19	09-Nov-19	11-Feb-20	-53	63.27%	0%
7130	POD_LAN_S - AM/8.5-14 MEP final fix (FS hose reel system)	12	20-Sep-19	05-Oct-19	23-Nov-19	06-Dec-19	-53	100%	0%
7187	POD_LAN_S - AM/8.5-14 MEP final fix (rem)	12	02-Dec-19	16-Dec-19	05-Feb-20	18-Feb-20	-47	0%	0%
7111	POD_LAN_S - AM/8.5-14 Soft landscaping	52	02-Dec-19	11-Feb-20	12-Feb-20	13-Apr-20	-53	0%	0%
	Midle Section - AM/6.5-8.5								
9054	POD_LAN_M - AM/6.5-8.5 Levelling screed/ W'proof & testing	20	02-Sep-19	02-Oct-19	24-Oct-19 A	23-Nov-19	-45	100%	15%
9055	POD_LAN_M - AM/6.5-8.5 Lay insulation & screed to fall	18	24-Sep-19	17-Oct-19	18-Nov-19	07-Dec-19	-45	100%	0%
9056	POD_LAN_M - AM/6.5-8.5 Construct RC screed	24	17-Oct-19	14-Nov-19	25-Nov-19	21-Dec-19	-33	52.31%	0%
9057	POD_LAN_M - AM/6.5-8.5 Construct sleeper wall + ducts & drawpats	24	31-Oct-19	28-Nov-19	09-Dec-19	07-Jan-20	-33	2.31%	0%
9058	POD_LAN_M - AM/6.5-8.5 Install precast concrete pavers	12	28-Nov-19	12-Dec-19	31-Dec-19	14-Jan-20	-27	0%	0%
9066	POD_LAN_M - AM/6.5-8.5 MEP 1st & 2nd fix (no FSD services)	12	12-Dec-19	27-Dec-19	15-Jan-20	05-Feb-20	-27	0%	0%
9074	POD_LAN_M - AM/6.5-8.5 MEP final fix (no FSD)	12	27-Dec-19	11-Jan-20	06-Feb-20	19-Feb-20	-27	0%	0%
9059	POD_LAN_M - AM/6.5-8.5 Soft landscaping	24	11-Jan-20	17-Feb-20	20-Feb-20	18-Mar-20	-27	0%	0%
	EWS (External Wall System)								
	Skylight, Glazing, Internal Glass Walls & Cladding								
	B1/F - Southern Perimeter Glass Wall								
	Installation								
7189	POD_B1_GW - G+M/13+ Pisa Glass M_Shop 2/M_Image (B1_Z09b) (Pisa 08-04; (	36	27-Jun-19	25-Jul-19	14-Oct-19 A	19-Dec-19	-123	100%	9%
7191a	POD_B1_GW - E+G/3+ Pisa Glass (North Entrance) (Pisa: 08-05) - Oct_UPD: FF 5I	6			29-Nov-19	05-Dec-19		0%	0%
6895	POD_B1_GW - Pisa Inner Glass Museum Caffe (B1_Z08) (Pisa 08-02) Oct_UPD: F	9	04-May-19	15-Jun-19	05-Dec-19	14-Dec-19	-152	100%	0%
6895a	POD_B1_GW - Pisa Outter Glass Museum Caffe (B1_Z08) (Pisa 08-02) Oct_UPD: I	15			11-Dec-19	28-Dec-19		0%	0%
7191	POD_B1_GW - E+G/12+ Pisa Glass (South Entrance)	6	22-Aug-19	11-Sep-19	13-Dec-19	19-Dec-19	-82	100%	0%
	G/F to 1M/F Soffit - Glass Walls, Columns & Walls Ceramic Cladding								
1778	POD_GFZ07 - Walls Chipping (legacy out of tolerance issues)	12			01-Jul-19 A	14-Nov-19		0%	69.95%
	Priority 1 - Atrium/Circ_Box & Cer_Tubes (MEP Plenum Voids)								
	Installation								
8599	POD_GF_Z07_P1 - Pisa Install 1st Fix (shared access with MEP)	18	16-Apr-19	16-May-19	13-May-19 A	21-Nov-19	-157	100%	81.39%
1001	POD_GF_Z07_P1 - G-M/8-13 Pisa Glass & Tube Walls (16Oct)	24	08-Jul-19	17-Aug-19	19-Aug-19 A	28-Nov-19	-85	100%	32.98%
8596	POD_GF_Z07_P1 - B-G/8-13 Pisa Balance Glass & Tube Walls (19Oct)	24	08-Jun-19	20-Jul-19	16-Sep-19 A	28-Nov-19	-109	100%	28.04%
8935	POD_GF_Z07_P1 - AE/9-11 Pisa Install Ceramic Tube Learning Centre (21 Sep) O	24	29-Jul-19	07-Sep-19	07-Oct-19 A	10-Dec-19	-77	100%	47.98%
8946	POD_GF_Z07_P1 - AM/1-7 Pisa GLass & Tube Walls (19Oct)	24	17-May-19	28-Jun-19	26-Oct-19 A	28-Nov-19	-127	100%	32%
8335	POD_GF_Z07_P1 - B-G/8-13 Pisa Lecture Theatre/W'shops Install Glass (9Oct) Oc	21	06-Aug-19	17-Sep-19	18-Nov-19	11-Dec-19	-71	100%	0%
	Priority 2 - External Glass; Cer_Tubes (MEP Jet Nozzles)								
	Installation								
9874	POD_GF_Z07_P2 - Pisa (all P2 areas) - Install 1st Fix (shared access with MEP)	21	08-May-19	06-Jun-19	15-Jun-19 A	25-Nov-19	-142	100%	44.06%
8558	POD_GF_Z07_P2 - Pisa (all P2 areas) - Install Ceramic Tube Wall (26Nov)	24	29-Jun-19	10-Aug-19	16-Sep-19 A	28-Nov-19	-91	100%	11.31%
8945	POD_GF_Z07_P2 - GM/8-13 Pisa - Install Glass Wall (26Nov) OctUPD: EF 10Dec	21	08-Jun-19	20-Jul-19	13-Nov-19	06-Dec-19	-116	100%	0%
10111	POD_GF_Z07_P2 - BG/8-13 Pisa - Install Glass Wall (LC area) (18Nov) OctUPD: EI	21			14-Nov-19	07-Dec-19		0%	0%
10109	POD_GF_Z07_P2 - AM-/1-7 Pisa - Install Windows (3 off) (4Nov) OctUPD: EF 10De	19			15-Nov-19	06-Dec-19		0%	0%
	Priority 3 - Decorative Walls & Dry Fix								
	Installation								
9875	POD_GF_Z07_P3 - Pisa - Install 1st Fix (shared access with MEP)	21	08-Jun-19	06-Jul-19	15-Jun-19 A	25-Nov-19	-118	100%	61.26%
9884	POD_GF_Z07_P3 - AM/1-7 Pisa - Ext. & Decorative Walls (5Dec) OctYPD: EF 1 De	26	30-Apr-19	13-Jun-19	01-Aug-19 A	30-Nov-19	-143	100%	75%
9885	POD_GF_Z07_P3 - GM/8-13 Pisa - Ext. & Decorative Walls (2Dec) OctUPd: EF 30	50	23-Apr-19	05-Jun-19	23-Sep-19 A	30-Dec-19	-173	100%	26%
9886	POD_GF_Z07_P3 - BG/8-13 Pisa - Ext. & Decorative Walls (30Nov) OctUP: EF 30N	25	18-May-19	29-Jun-19	02-Nov-19	30-Nov-19	-128	100%	0%
	2/F - Glass With Pre-cast Concrete Mullions								
8603	POD_L2_Z04a_GW - BF/11-13 Pisa Install East GW	12	03-Jul-19	30-Jul-19	01-Oct-19 A	14-Nov-19	-89	100%	19.94%
8953	POD_L2_Z04a_GW - BF/11-13 Pisa Install West GW	12	14-Aug-19	10-Sep-19	01-Oct-19 A	14-Nov-19	-53	100%	19.94%
	L3 Skylight, Strip Glazing, Storefront, Garden Gallery								
8102	POD_EWS_L3 - M+ Install Tower Shop Front Glazing	30	31-May-19	02-Sep-19	27-May-19 A	05-Dec-19	-79	100%	83%
8134	POD_EWS_L3_Z02 - Garden Gallery Wall Cladding - Balance	18	22-Mar-19	10-Jun-19	16-Apr-19 A	21-Nov-19	-137	100%	78.99%
	Corrugated Aluminium Perf. Panels & Pre-Cast Concrete Tubes								
1228	POD_GF - Set Out/Frame/On-Site Fab/Lvr/Doors (MC)/Pnls - Type A Angle 186-End	60	16-Aug-19	04-Nov-19	27-Jul-19 A	11-Jan-20	-57	95.45%	39.99%
1229	POD_GF - Set Out/Frame/On-Site Fab/Lvr/Doors (MC)/Pnls - Type B C'way GL_A-G	60	28-Jun-19	13-Sep-19	09-Sep-19 A	11-Jan-20	-98	100%	69.98%
1225	POD_GF - Set Out/Frame/On-Site Fab/Lvr/Doors (MC)/Pnls - Type C GL_1-H'	30	10-Apr-19	22-May-19	21-Oct-19 A	05-Dec-19	-164	100%	48.98%
1226	POD_GF - Set Out/Frame/On-Site Fab/Lvr/Doors (MC)/Pnls - Type C G_LH'-F'	30	23-May-19	27-Jun-19	21-Oct-19 A	05-Dec-19	-134	100%	4.87%
1230	POD_GF - Set Out/Frame/On-Site Fab/Lvr/Doors (MC)/Pnls - Type B C'way GL_H-M	30	16-Sep-19	05-Nov-19	21-Oct-19 A	05-Dec-19	-26	90.48%	40.97%
9779	POD_B1 - Install Pre-Cast Concrete Tube at B1 (E+-G/2+)	6	27-Jun-19	25-Jul-19	30-Oct-19 A	07-Nov-19	-87	100%	19.98%
1233	POD_GF - Install Pre-Cast Concrete Tube at North - West GL 4' - 6'	24	26-Jul-19	22-Aug-19	18-Nov-19*	14-Dec-19	-95	100%	0%
9780	POD_GF - Install Pre-Cast Concrete Tube at West (A+/3-7)	24	23-Aug-19	20-Sep-19	18-Nov-19*	14-Dec-19	-71	100%	0%
1231	POD_GF - Set Out/Frame/On-Site Fab/Lvr/Doors (MC)/Pnls - Type A C'wayGL_A-Er	36	06-Nov-19	24-Dec-19	25-Nov-19	07-Jan-20	-10	0%	0%
1227	POD_GF - Set Out/Frame/On-Site Fab/Lvr/Doors (MC)/Pnls - Type A/C GL_F'-angle	42	19-Jul-19	05-Sep-19	27-Nov-19	16-Jan-20	-109	100%	0%
	Vertical Transportation								
	Lifts								
9333	POD_LT07 - Passenger Lift (B2 - 3F) - Lift Pit/Shaft/Machine Room MEP 1st, 2nd &	26	11-Apr-19	21-Jun-19	23-Jul-19 A	30-Nov-19	-135	100%	75%
9341	POD_LT08 - Passenger Lift (B2 - 2F) - Lift Pit/Shaft/Machine Room MEP 1st, 2nd &	26	11-Apr-19	21-Jun-19	23-Jul-19 A	30-Nov-19	-135	100%	75%
9317	POD_LT17 - Service/disabled Lift (B2 - 1F) - Lift Pit/Shaft/Machine Room MEP 1st,	7	12-Mar-19	22-May-19	16-Aug-19 A	08-Nov-19	-141	100%	90%
9323	POD_LT19 - Passenger/disabled Lift (B1 - GF) - Lift Pit/Shaft/Machine Room MEP	11	27-May-19	06-Aug-19	16-Aug-19 A	13-Nov-19	-82	100%	75%
9327	POD_LT22 - Passenger/disabled Lift (GF - 3F) - Lift Installation MEP 1st, 2nd & Fin	60	04-Jun-19	14-Aug-19	01-Nov-19	11-Jan-20	-124	100%	0%
	Fireman's Lifts								
8950	POD_LT12_FS - Firemanpassenger/disabled Lift (B2-2F) - Lift Pit/Shaft/Machine Rn	11	26-Mar-19	05-Jun-19	16-Aug-19 A	13-Nov-19	-133	100%	65%
8965	POD_LT21_FS - Fireman/passenger/disabled Lift (B2-2F) - Lift Pit/Shaft/Machine Ri	3	15-Jan-19	01-Apr-19	24-Dec-18 A	04-Nov-19	-179	100%	85.01%
	Escalators								
	Escalator No. and grid location by user)_(SZ1)								
9498	POD_ES01-02_GL D-E/8-10_B2 to B1 - Install Truss Assy/Steps/Hand Rail MEP 1s	33	04-May-19	15-Jul-19	22-Oct-19 A	09-Dec-19	-123	100%	41%
9499	POD_ES01-02_GL D-E/8-10_B2 to B1 - High Level MEP 1st, 2nd & final fix/ ABWF	24	16-Jul-19	12-Aug-19	10-Dec-19	08-Jan-20	-123	100%	0%
9500	POD_ES01-02_GL D-E/8-10_B2 to B1 - Escalator Finishes (glazing, cladding,. balu	24	13-Aug-19	09-Sep-19	09-Jan-20	13-Feb-20	-123	100%	0%
9504	POD_ES05-06_GL D-E/4-7_GF to 2F - Install Truss Assy/Steps/Hand Rail MEP 1st,	60	20-May-19	30-Jul-19	08-Nov-19*	18-Jan-20	-143	100%	0%
9505	POD_ES05-06_GL D-E/4-7_GF to 2F - High Level MEP 1st, 2nd & final fix/ ABWF	24	31-Jul-19	27-Aug-19	20-Jan-20	24-Feb-20	-143	100%	0%
9506	POD_ES05-06_GL D-E/4-7_GF to 2F - Escalator Finishes (glazing, cladding,. balus	24	28-Aug-19	25-Sep-19	25-Feb-20	23-Mar-20	-143	100%	0%
9510	POD_ES03-04_GL D-E/5-6_B1 to GF - Install Truss Assy/Steps/Hand Rail MEP 1st,	40	04-May-19	15-Jul-19	25-Oct-19 A	17-Dec-19	-130	100%	41%
9511	POD_ES03-04_GL D-E/5-6_B1 to GF - High Level MEP 1st, 2nd & final fix/ ABWF	24	16-Jul-19	12-Aug-19	18-Dec-19	16-Jan-20	-130	100%	0%
9512	POD_ES03-04_GL D-E/5-6_B1 to GF - Escalator Finishes (glazing, cladding,. balus	24	13-Aug-19	09-Sep-19	17-Jan-20	21-Feb-20	-130	100%	0%
9519	POD_ES11-12_GL C-D/2-3_B1 to GF - Install Truss Assy/Steps/Hand Rail MEP 1st,	13	04-May-19	15-Jul-19	12-Sep-19 A	15-Nov-19	-103	100%	81%
9522	POD_ES11-12_GL C-D/2-3_B1 to GF - Escalator Finishes (glazing, cladding,. balus	24	13-Aug-19	09-Sep-19	21-Oct-19 A	13-Dec-19	-79	100%	81%
9521	POD_ES11-12_GL C-D/2-3_B1 to GF - High Level MEP 1st, 2nd & final fix/ ABWF	24	16-Jul-19	12-Aug-19	16-Nov-19	13-Dec-19	-103	100%	0%
9545d	POD_ES13-14_GL D-G/11-12_LT to 3F - Deliver & Set Escalator Components	6			28-Oct-19 A	07-Nov-19		0%	90%
9545	POD_ES13-14_GL D-G/11-12_LT to 3F - High Lvl MEP 1st,2nd,final fix/ABWF work	24	11-Oct-19	01-Nov-19	18-Dec-19	17-Jan-20	-64	95.68%	0%
9544	POD_ES13-14_GL D-G/11-12_LT to 3F - Complete Escalator Installation (*2 shifts)	42	30-Jul-19	11-Oct-19	03-Jan-20	29-Feb-20	-112	100%	0%
9546	POD_ES13-14_GL D-G/11-12_LT to 3F - Escalator Finishes (glazing, cladding,. bal	24	02-Nov-19	29-Nov-19	02-Mar-20	28-Mar-20	-94	0%	0%
	Risers								
	Electrical Riser Ducts Main Power Distribution								
8890	POD_Duct_04 - Pull Cable from B1 Duct_02 to B1 Duct_04 (cont'd frm Act_ID 3974	6	26-Jul-19	30-Aug-19	13-Aug-19 A	07-Nov-19	-57	100%	85%
8892	POD_Duct_04 - Pull Cable fr B1 through Duct_04 to 1MF (MEP 2nd fix)	6	09-Aug-19	13-Sep-19	20-Aug-19 A	07-Nov-19	-45	100%	85%
	Staircases								
	Staircases Required for Pressurisation								
8969	POD_ST01B_FS - MEP 1st fix, 2nd fix	24	14-May-19	25-Jun-19	08-Apr-19 A	28-Nov-19	-130	100%	77.5%
8968	POD_ST01B_FS - Floor W'proof Screed	12	09-Apr-19	09-May-19	26-Aug-19 A	14-Nov-19	-157	100%	50%
8970	POD_ST01B_FS - Wall Dust Sealer	26	10-Jun-19	10-Jul-19	13-Nov-19	12-Dec-19	-130	100%	0%
8971	POD_ST01B_FS - Permanent Hand Rail	13	03-Jul-19	17-Jul-19	05-Dec-19	19-Dec-19	-130	100%	0%
8972	POD_ST01B_FS - Stair Nosing Tile	13	05-Jul-19	19-Jul-19	07-Dec-19	21-Dec-19	-130	100%	0%
8973	POD_ST01B_FS - All Other Finishes (DOOR) / Make Good & Clean	12	13-Jul-19	26-Jul-19	16-Dec-19	30-Dec-19	-130	100%	0%
8977	POD_ST03B_FS - MEP 1st fix, 2nd fix	36	14-May-19	25-Jun-19	22-Jul-19 A	12-Dec-19	-142	100%	10%
8975	POD_ST03B_FS - Ceiling Dust Sealer	26	01-Apr-19	02-May-19	01-Nov-19*	30-Nov-19	-177	100%	0%
8978	POD_ST03B_FS - Wall Dust Sealer	26	10-Jun-19	10-Jul-19	13-Dec-19	14-Jan-20	-156	100%	0%
8979	POD_ST03B_FS - Permanent Hand Rail	13	03-Jul-19	17-Jul-19	20-Dec-19	06-Jan-20	-143	100%	0%

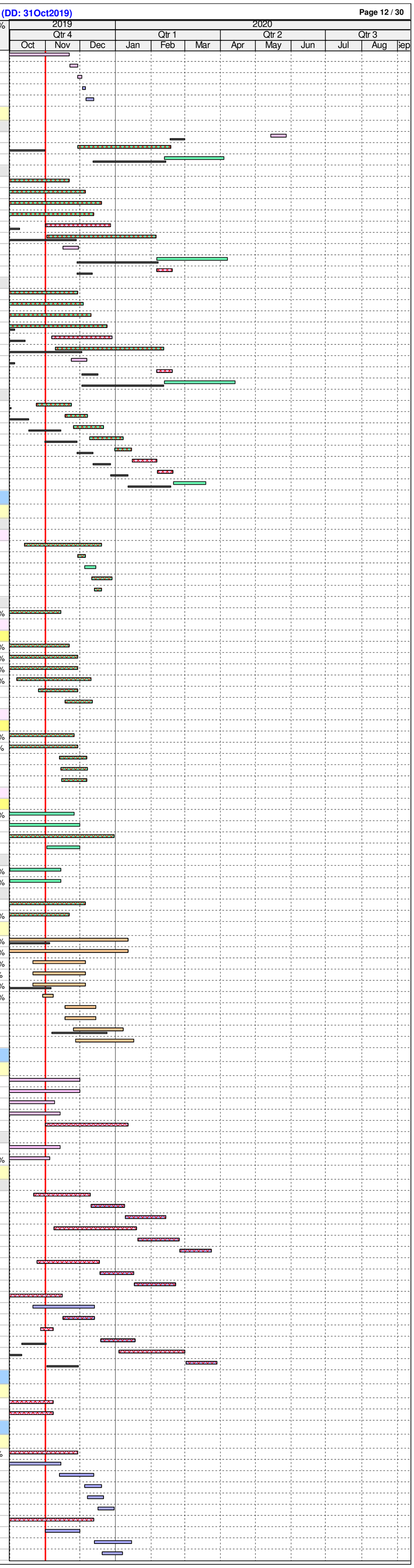

ID	Activity	RD	BL Start	BL Finish	F'cast / Actual Start	F'cast / Actual Finish	BL Fin Var	Sch %	Curr %
8981	POD_ST03B_FS - All Other Finishes (DOOR) / Make Good & Clean	12	13-Jul-19	26-Jul-19	30-Dec-19	13-Jan-20	-141	100%	0%
8985	POD_ST04B_FS - MEP 1st fix, 2nd fix	24	14-May-19	25-Jun-19	08-Apr-19 A	28-Nov-19	-130	100%	72.5%
8987	POD_ST04B_FS - Permanent Hand Rail	1	03-Jul-19	17-Jul-19	14-Oct-19 A	02-Nov-19	-89	100%	90%
8983	POD_ST04B_FS - Ceiling Dust Sealer	26	01-Apr-19	02-May-19	01-Nov-19*	30-Nov-19	-177	100%	0%
8986	POD_ST04B_FS - Wall Dust Sealer	26	10-Jun-19	10-Jul-19	05-Nov-19	04-Dec-19	-123	100%	0%
8989	POD_ST04B_FS - All Other Finishes (DOOR) / Make Good & Clean	12	13-Jul-19	26-Jul-19	05-Dec-19	18-Dec-19	-121	100%	0%
8995	POD_ST05_FS - Permanent Hand Rail	13	14-Aug-19	28-Aug-19	07-Oct-19 A	15-Nov-19	-65	100%	70%
8991	POD_ST05_FS - Ceiling Dust Sealer	26	03-May-19	01-Jun-19	01-Nov-19	30-Nov-19	-151	100%	0%
8994	POD_ST05_FS - Wall Dust Sealer	26	23-Jul-19	21-Aug-19	02-Dec-19	02-Jan-20	-110	100%	0%
8997	POD_ST05_FS - All Other Finishes (DOOR) / Make Good & Clean	12	24-Aug-19	06-Sep-19	03-Jan-20	16-Jan-20	-108	100%	0%
9001	POD_ST07B_FS - MEP 1st fix, 2nd fix	22	26-Jun-19	07-Aug-19	15-Apr-19 A	26-Nov-19	-92	100%	88.7%
9003	POD_ST07B_FS - Permanent Hand Rail	8	14-Aug-19	28-Aug-19	21-Oct-19 A	09-Nov-19	-60	100%	90%
8999	POD_ST07B_FS - Ceiling Dust Sealer	26	03-May-19	01-Jun-19	27-Nov-19	27-Dec-19	-173	100%	0%
9002	POD_ST07B_FS - Wall Dust Sealer	26	23-Jul-19	21-Aug-19	27-Nov-19	27-Dec-19	-106	100%	0%
9005	POD_ST07B_FS - All Other Finishes (DOOR) / Make Good & Clean	12	24-Aug-19	06-Sep-19	28-Dec-19	11-Jan-20	-104	100%	0%
9009	POD_ST08B_FS - MEP 1st fix, 2nd fix	36	26-Jun-19	07-Aug-19	22-Jul-19 A	12-Dec-19	-106	100%	30%
9011	POD_ST08B_FS - Permanent Hand Rail	13	14-Aug-19	28-Aug-19	14-Oct-19 A	15-Nov-19	-65	100%	70%
9007	POD_ST08B_FS - Ceiling Dust Sealer	26	03-Jun-19	04-Jul-19	01-Nov-19*	30-Nov-19	-125	100%	0%
9010	POD_ST08B_FS - Wall Dust Sealer	26	23-Jul-19	21-Aug-19	01-Nov-19	30-Nov-19	-84	100%	0%
9013	POD_ST08B_FS - All Other Finishes (DOOR) / Make Good & Clean	12	24-Aug-19	06-Sep-19	06-Dec-19	19-Dec-19	-86	100%	0%
9017	POD_ST14B_FS - MEP 1st fix, 2nd fix	25	08-Aug-19	19-Sep-19	15-Apr-19 A	29-Nov-19	-59	100%	92.5%
9019	POD_ST14B_FS - Permanent Hand Rail	13	26-Sep-19	12-Oct-19	14-Oct-19 A	15-Nov-19	-29	100%	90%
9015	POD_ST14B_FS - Ceiling Dust Sealer	26	06-May-19	04-Jun-19	11-Nov-19*	10-Dec-19	-157	100%	0%
9018	POD_ST14B_FS - Wall Dust Sealer	26	03-Sep-19	04-Oct-19	14-Nov-19	13-Dec-19	-59	100%	0%
9021	POD_ST14B_FS - All Other Finishes (DOOR) / Make Good & Clean	12	09-Oct-19	22-Oct-19	14-Dec-19	28-Dec-19	-57	100%	0%
9026	POD_ST18_FS - MEP 1st fix, 2nd fix	36	08-Aug-19	19-Sep-19	14-Oct-19 A	12-Dec-19	-70	100%	80%
9032	POD_ST20B_FS - Ceiling Dust Sealer	26	05-Jun-19	06-Jul-19	01-Nov-19*	30-Nov-19	-123	100%	0%
9034	POD_ST20B_FS - MEP 1st fix, 2nd fix	36	08-Aug-19	19-Sep-19	04-Nov-19*	14-Dec-19	-72	100%	0%
9035	POD_ST20B_FS - Wall Dust Sealer	26	03-Sep-19	04-Oct-19	29-Nov-19	30-Dec-19	-72	100%	0%
9036	POD_ST20B_FS - Permanent Hand Rail	13	26-Sep-19	12-Oct-19	21-Dec-19	07-Jan-20	-72	100%	0%
9038	POD_ST20B_FS - All Other Finishes (DOOR) / Make Good & Clean	12	09-Oct-19	22-Oct-19	31-Dec-19	14-Jan-20	-70	100%	0%
9576	POD_ST51B_FS - Permanent Hand Rail	13	09-Jul-19	23-Jul-19	14-Oct-19 A	15-Nov-19	-96	100%	90%
9572	POD_ST51B_FS - Ceiling Dust Sealer	26	06-May-19	04-Jun-19	01-Nov-19	30-Nov-19	-149	100%	0%
9575	POD_ST51B_FS - Wall Dust Sealer	26	15-Jun-19	16-Jul-19	01-Nov-19	30-Nov-19	-115	100%	0%
9578	POD_ST51B_FS - All Other Finishes (DOOR) / Make Good & Clean	12	19-Jul-19	01-Aug-19	02-Dec-19	14-Dec-19	-113	100%	0%
9584	POD_ST53B_FS - Permanent Hand Rail	6	09-Jul-19	23-Jul-19	14-Oct-19 A	07-Nov-19	-89	100%	90%
9580	POD_ST53B_FS - Ceiling Dust Sealer	12	06-May-19	04-Jun-19	01-Nov-19	14-Nov-19	-135	100%	0%
9582	POD_ST53B_FS - MEP 1st fix, 2nd fix	36	20-May-19	02-Jul-19	01-Nov-19	12-Dec-19	-137	100%	0%
9583	POD_ST53B_FS - Wall Dust Sealer	26	15-Jun-19	16-Jul-19	01-Nov-19	30-Nov-19	-115	100%	0%
9586	POD_ST53B_FS - All Other Finishes (DOOR) / Make Good & Clean	12	19-Jul-19	01-Aug-19	06-Dec-19	19-Dec-19	-117	100%	0%
9590	POD_ST54B_FS - MEP 1st fix, 2nd fix	28	15-Jun-19	27-Jul-19	23-Sep-19 A	04-Dec-19	-108	100%	45%
9588	POD_ST54B_FS - Ceiling Dust Sealer	26	31-May-19	02-Jul-19	01-Nov-19*	30-Nov-19	-127	100%	0%
9591	POD_ST54B_FS - Wall Dust Sealer	26	12-Jul-19	10-Aug-19	01-Nov-19	30-Nov-19	-93	100%	0%
9592	POD_ST54B_FS - Permanent Hand Rail	13	03-Aug-19	17-Aug-19	23-Nov-19	07-Dec-19	-93	100%	0%
9594	POD_ST54B_FS - All Other Finishes (DOOR) / Make Good & Clean	12	14-Aug-19	27-Aug-19	02-Dec-19	14-Dec-19	-91	100%	0%
Staircases Not Required for Pressurisation									
9094	POD_ST81 - Floor W'proof Screed	12	22-Jul-19	20-Aug-19	13-Nov-19	26-Nov-19	-81	100%	0%
9095	POD_ST81 - MEP 1st fix, 2nd fix	12	29-Jul-19	07-Sep-19	20-Nov-19	03-Dec-19	-71	100%	0%
9093	POD_ST81 - Ceiling Dust Sealer	26	15-Jul-19	13-Aug-19	05-Dec-19	06-Jan-20	-120	100%	0%
9096	POD_ST81 - Wall Dust Sealer	26	23-Aug-19	23-Sep-19	05-Dec-19	06-Jan-20	-86	100%	0%
9097	POD_ST81 - Permanent Hand Rail	13	16-Sep-19	30-Sep-19	28-Dec-19	13-Jan-20	-86	100%	0%
9098	POD_ST81 - Stair Nosing Tile	13	18-Sep-19	03-Oct-19	31-Dec-19	15-Jan-20	-86	100%	0%
9099	POD_ST81 - All Other Finishes / Make Good & Clean	12	26-Sep-19	11-Oct-19	09-Jan-20	22-Jan-20	-86	100%	0%
9103	POD_ST17B - MEP 1st fix, 2nd fix	24	08-Jul-19	17-Aug-19	01-Apr-19 A	28-Nov-19	-85	100%	75%
9105	POD_ST17B - Permanent Hand Rail	6	24-Aug-19	07-Sep-19	21-Oct-19 A	07-Nov-19	-49	100%	90%
9104	POD_ST17B - Wall Dust Sealer	26	02-Aug-19	31-Aug-19	20-Nov-19	19-Dec-19	-91	100%	0%
9101	POD_ST17B - Ceiling Dust Sealer	26	22-Jun-19	23-Jul-19	29-Nov-19	30-Dec-19	-133	100%	0%
9107	POD_ST17B - All Other Finishes (DOOR) / Make Good & Clean	12	04-Sep-19	18-Sep-19	23-Dec-19	07-Jan-20	-91	100%	0%
9111	POD_ST15B - MEP 1st fix, 2nd fix	28	15-Jul-19	24-Aug-19	19-Jun-19 A	03-Dec-19	-83	100%	75%
9109	POD_ST15B - Ceiling Dust Sealer	26	29-Jun-19	30-Jul-19	04-Dec-19	04-Jan-20	-131	100%	0%
9112	POD_ST15B - Wall Dust Sealer	26	09-Aug-19	07-Sep-19	04-Dec-19	04-Jan-20	-97	100%	0%
9113	POD_ST15B - Permanent Hand Rail	13	31-Aug-19	16-Sep-19	27-Dec-19	11-Jan-20	-97	100%	0%
9115	POD_ST15B - All Other Finishes (DOOR) / Make Good & Clean	12	11-Sep-19	25-Sep-19	06-Jan-20	18-Jan-20	-95	100%	0%
9248	POD_ST71 - MEP 1st fix, 2nd fix	24	24-Jun-19	05-Aug-19	16-Sep-19 A	28-Nov-19	-96	100%	80%
9249	POD_ST71 - Wall Dust Sealer	26	20-Jul-19	19-Aug-19	01-Nov-19*	30-Nov-19	-86	100%	0%
9250	POD_ST71 - Permanent Hand Rail	13	12-Aug-19	26-Aug-19	23-Nov-19	07-Dec-19	-86	100%	0%
9247	POD_ST71 - Floor W'proof Screed	26	17-Jun-19	17-Jul-19	25-Nov-19	24-Dec-19	-134	100%	0%
9246	POD_ST71 - Ceiling Dust Sealer	26	10-Jun-19	10-Jul-19	25-Nov-19*	24-Dec-19	-140	100%	0%
9251	POD_ST71 - Stair Nosing Tile	13	14-Aug-19	28-Aug-19	26-Nov-19	10-Dec-19	-86	100%	0%
9252	POD_ST71 - All Other Finishes / Make Good & Clean	12	22-Aug-19	04-Sep-19	26-Dec-19	09-Jan-20	-104	100%	0%
9175	POD_ST30-31-32-33 - Floor W'proof Screed	20	30-Jul-19	28-Aug-19	26-Aug-19 A	23-Nov-19	-72	100%	33.33%
9176	POD_ST30-31-32-33 - MEP 1st fix, 2nd fix	36	06-Aug-19	17-Sep-19	16-Sep-19 A	12-Dec-19	-72	100%	45%
9179	POD_ST30-31-32-33 - Stair Nosing Tile	13	26-Sep-19	12-Oct-19	14-Oct-19 A	28-Nov-19	-40	100%	60%
9178	POD_ST30-31-32-33 - Permanent Hand Rail	13	24-Sep-19	10-Oct-19	21-Oct-19 A	26-Nov-19	-40	100%	30%
9174	POD_ST30-31-32-33 - Ceiling Dust Sealer	12	23-Jul-19	21-Aug-19	01-Nov-19*	14-Nov-19	-70	100%	0%
9177	POD_ST30-31-32-33 - Wall Dust Sealer	26	31-Aug-19	02-Oct-19	27-Nov-19	27-Dec-19	-72	100%	0%
9180	POD_ST30-31-32-33 - All Other Finishes (DOOR) / Make Good & Clean	12	05-Oct-19	19-Oct-19	28-Dec-19	11-Jan-20	-70	100%	0%
9184	POD_ST73 - MEP 1st fix, 2nd fix	36	14-Aug-19	25-Sep-19	16-Sep-19 A	12-Dec-19	-65	100%	82.5%
9182	POD_ST73 - Ceiling Dust Sealer	26	31-Jul-19	29-Aug-19	04-Nov-19*	03-Dec-19	-79	100%	0%
9185	POD_ST73 - Wall Dust Sealer	26	09-Sep-19	11-Oct-19	04-Nov-19	03-Dec-19	-45	100%	0%
9183	POD_ST73 - Floor W'proof Screed	26	07-Aug-19	05-Sep-19	07-Nov-19	06-Dec-19	-76	100%	0%
9186	POD_ST73 - Permanent Hand Rail	13	03-Oct-19	18-Oct-19	26-Nov-19	10-Dec-19	-45	100%	0%
9187	POD_ST73 - Stair Nosing Tile	13	05-Oct-19	21-Oct-19	28-Nov-19	12-Dec-19	-45	100%	0%
9188	POD_ST73 - All Other Finishes / Make Good & Clean	12	15-Oct-19	28-Oct-19	13-Dec-19	27-Dec-19	-51	100%	0%
9192	POD_ST74 - MEP 1st fix, 2nd fix	36	03-Aug-19	13-Sep-19	16-Sep-19 A	12-Dec-19	-74	100%	82.5%
9190	POD_ST74 - Ceiling Dust Sealer	26	20-Jul-19	19-Aug-19	11-Nov-19*	10-Dec-19	-94	100%	0%
9193	POD_ST74 - Wall Dust Sealer	26	29-Aug-19	28-Sep-19	11-Nov-19	10-Dec-19	-60	100%	0%
9191	POD_ST74 - Floor W'proof Screed	26	27-Jul-19	26-Aug-19	14-Nov-19	13-Dec-19	-91	100%	0%
9194	POD_ST74 - Permanent Hand Rail	13	21-Sep-19	08-Oct-19	03-Dec-19	17-Dec-19	-60	100%	0%
9195	POD_ST74 - Stair Nosing Tile	13	24-Sep-19	10-Oct-19	05-Dec-19	19-Dec-19	-60	100%	0%
9196	POD_ST74 - All Other Finishes / Make Good & Clean	12	03-Oct-19	17-Oct-19	14-Dec-19	28-Dec-19	-61	100%	0%
9200	POD_ST34 - MEP 1st fix, 2nd fix	36	03-Aug-19	13-Sep-19	02-Sep-19 A	12-Dec-19	-74	100%	45%
9199	POD_ST34 - Floor W'proof Screed	26	27-Jul-19	26-Aug-19	25-Nov-19*	24-Dec-19	-100	100%	0%
9198	POD_ST34 - Ceiling Dust Sealer	26	20-Jul-19	19-Aug-19	29-Nov-19*	30-Dec-19	-110	100%	0%
9201	POD_ST34 - Wall Dust Sealer	26	29-Aug-19	28-Sep-19	29-Nov-19	30-Dec-19	-76	100%	0%
9202	POD_ST34 - Permanent Hand Rail	13	21-Sep-19	08-Oct-19	21-Dec-19	07-Jan-20	-76	100%	0%
9203	POD_ST34 - Stair Nosing Tile	13	24-Sep-19	10-Oct-19	24-Dec-19	09-Jan-20	-76	100%	0%
9204	POD_ST34 - All Other Finishes / Make Good & Clean	12	03-Oct-19	17-Oct-19	03-Jan-20	16-Jan-20	-76	100%	0%
9208	POD_ST72 - MEP 1st fix, 2nd fix	36	03-Aug-19	13-Sep-19	09-Sep-19 A	12-Dec-19	-74	100%	75%
9206	POD_ST72 - Ceiling Dust Sealer	26	20-Jul-19	19-Aug-19	04-Nov-19*	03-Dec-19	-88	100%	0%
9209	POD_ST72 - Wall Dust Sealer	26	29-Aug-19	28-Sep-19	04-Nov-19	03-Dec-19	-54	100%	0%
9207	POD_ST72 - Floor W'proof Screed	26	27-Jul-19	26-Aug-19	07-Nov-19*	06-Dec-19	-85	100%	0%
9210	POD_ST72 - Permanent Hand Rail	13	21-Sep-19	08-Oct-19	26-Nov-19	10-Dec-19	-54	100%	0%
9211	POD_ST72 - Stair Nosing Tile	13	24-Sep-19	10-Oct-19	28-Nov-19	12-Dec-19	-54	100%	0%
9212	POD_ST72 - All Other Finishes / Make Good & Clean	12	03-Oct-19	17-Oct-19	13-Dec-19	27-Dec-19	-60	100%	0%
9214	POD_ST75 - Ceiling Dust Sealer	12	06-May-19	04-Jun-19	05-Nov-19*	18-Nov-19	-138	100%	0%
9215	POD_ST75 - Floor W'proof Screed	26	13-May-19	12-Jun-19	07-Nov-19	06-Dec-19	-148	100%	0%
9216	POD_ST75 - MEP 1st fix, 2nd fix	36	20-May-19	02-Jul-19	09-Nov-19	20-Dec-19	-144	100%	0%
9217	POD_ST75 - Wall Dust Sealer	26	15-Jun-19	16-Jul-19	28-Nov-19	28-Dec-19	-138	100%	0%
9218	POD_ST75 - Permanent Hand Rail	13	09-Jul-19	23-Jul-19	20-Dec-19	06-Jan-20	-138	100%	0%
9219	POD_ST75 - Stair Nosing Tile	13	11-Jul-19	25-Jul-19	23-Dec-19	08-Jan-20	-138	100%	0%
9220	POD_ST75 - All Other Finishes / Make Good & Clean	12	19-Jul-19	01-Aug-19	02-Jan-20	15-Jan-20	-138	100%	0%
9224	POD_ST16 - MEP 1st fix, 2nd fix	36	05-Jun-19	18-Jul-19	14-Oct-19 A	12-Dec-19	-123	100%	40%
9227	POD_ST16 - Stair Nosing Tile	13	27-Jul-19	10-Aug-19	01-Nov-19	15-Nov-19	-80	100%	0%
9225	POD_ST16 - Wall Dust Sealer	26	03-Jul-19	01-Aug-19	27-Nov-19	27-Dec-19	-123	100%	0%
9222	POD_ST16 - Ceiling Dust Sealer	26	22-May-19	21-Jun-19	02-Dec-19*	02-Jan-20	-161	100%	0%
9228	POD_ST16 - All Other Finishes (DOOR) / Make Good & Clean	12	05-Aug-19	17-Aug-19	03-Jan-20	16-Jan-20	-125	100%	0%
9232	POD_ST09 - MEP 1st fix, 2nd fix	30	20-May-19	02-Jul-19	26-Apr-19 A	05-Dec-19	-131	100%	85%
9230	POD_ST09 - Ceiling Dust Sealer	26	06-May-19	04-Jun-19	04-Nov-19*	03-Dec-19	-151	100%	0%
9233	POD_ST09 - Wall Dust Sealer	26	15-Jun-19	16-Jul-19	20-Nov-19	19-Dec-19	-131	100%	0%
9236	POD_ST09 - All Other Finishes (DOOR) / Make Good & Clean	12	19-Jul-19	01-Aug-19	20-Dec-19	04-Jan-20	-129	100%	0%
9240	POD_ST11 - MEP 1st fix, 2nd fix	30	20-May-19	02-Jul-19	06-May-19 A	05-Dec-19	-131	100%	87.5%
9239	POD_ST11 - Floor W'proof Screed	13	13-May-19	12-Jun-19	26-Aug-19 A	15-Nov-19	-130	100%	70%
9243	POD_ST11 - Stair Nosing Tile	13	11-Jul-19	25-Jul-19	02-Sep-19 A	15-Nov-19	-94	100%	70%
9238	POD_ST11 - Ceiling Dust Sealer	26	06-May-19	04-Jun-19	16-Nov-19*	16-Dec-19	-162	100%	0%
9241	POD_ST11 - Wall Dust Sealer	26	15-Jun-19	16-Jul-19	20-Nov-19*	19-Dec-19	-131	100%	0%
9244	POD_ST11 - All Other Finishes (DOOR) / Make Good & Clean	12	19-Jul-19	01-Aug-19	20-Dec-19	04-Jan-20	-129	100%	0%
9256	POD_ST10 - MEP 1st fix, 2nd fix	24	12-Jun-19	24-Jul-19	24-Jun-19 A	28-Nov-19	-106	100%	75%
9254	POD_ST10 - Ceiling Dust Sealer	26	28-May-19	27-Jun-19	04-Nov-19*	03-Dec-19	-132	100%	0%
9257	POD_ST10 - Wall Dust Sealer	26	09-Jul-19	07-Aug-19	13-Nov-19	12-Dec-19	-106	100%	0%
9260	POD_ST10 - All Other Finishes (DOOR) / Make Good & Clean	12	10-Aug-19	23-Aug-19	06-Dec-19	19-Dec-19	-98	100%	0%
9264	POD_ST03 - MEP 1st fix, 2nd fix	26	16-Apr-19	28-May-19	21-Oct-19 A	30-Nov-19	-155	100%	20%
9265	POD_ST03 - Wall Dust Sealer	26	13-May-19	12-Jun-19	08-Nov-19	07-Dec-19	-149	100%	0%
9263	POD_ST03 - Floor W'proof Screed	26	09-Apr-19	09-May-19	25-Nov-19*	24-Dec-19	-191	100%	0%

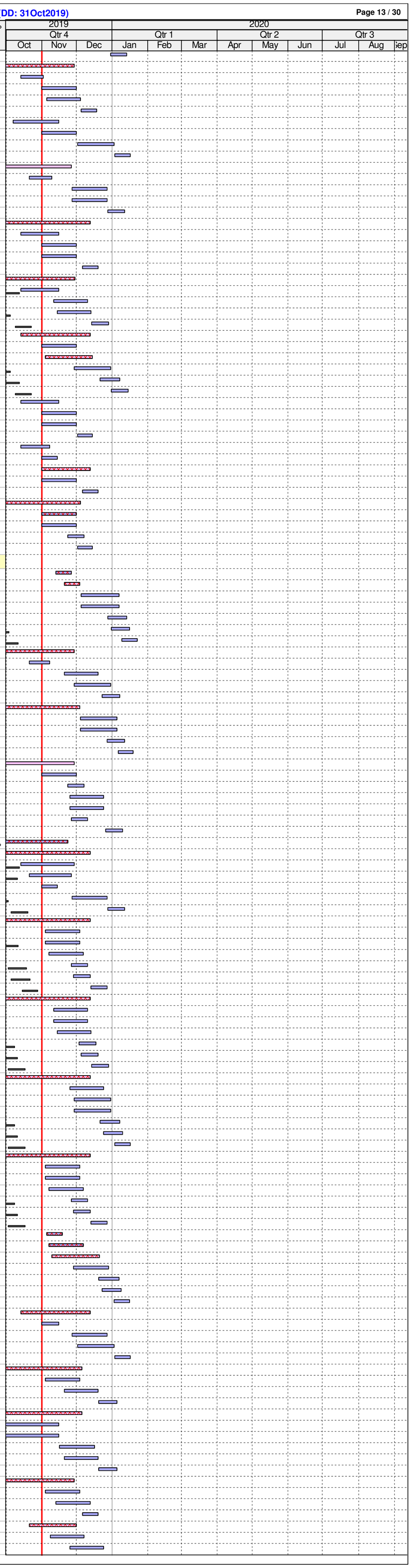

ID	Activity	RD	BL Start	BL Finish	F'cast / Actual Start	F'cast / Actual Finish	BL Fin Var	Sch %	Curr %
9267	POD_ST03 - Stair Nosing Tile	13	06-Jun-19	21-Jun-19	25-Nov-19	09-Dec-19	-142	100%	0%
9262	POD_ST03 - Ceiling Dust Sealer	26	01-Apr-19	02-May-19	02-Dec-19	02-Jan-20	-203	100%	0%
9266	POD_ST03 - Permanent Hand Rail	13	04-Jun-19	19-Jun-19	06-Dec-19	20-Dec-19	-154	100%	0%
9268	POD_ST03 - All Other Finishes / Make Good & Clean	12	15-Jun-19	28-Jun-19	03-Jan-20	16-Jan-20	-167	100%	0%
9345	POD_ST12-13 - MEP 1st fix, 2nd fix	18	16-Apr-19	28-May-19	24-Jun-19 A	21-Nov-19	-147	100%	70%
9347	POD_ST12-13 - Permanent Hand Rail	13	04-Jun-19	19-Jun-19	16-Oct-19 A	15-Nov-19	-124	100%	70%
9346	POD_ST12-13 - Wall Dust Sealer	26	13-May-19	12-Jun-19	06-Nov-19	05-Dec-19	-147	100%	0%
9343	POD_ST12-13 - Ceiling Dust Sealer	26	01-Apr-19	02-May-19	22-Nov-19*	21-Dec-19	-195	100%	0%
9349	POD_ST12-13 - All Other Finishes (DOOR) / Make Good & Clean	12	15-Jun-19	28-Jun-19	16-Dec-19	30-Dec-19	-153	100%	0%
9272	POD_ST18 - MEP 1st fix, 2nd fix	20	16-Apr-19	28-May-19	19-Aug-19 A	23-Nov-19	-149	100%	80%
9273	POD_ST18 - Wall Dust Sealer	26	13-May-19	12-Jun-19	15-Nov-19	14-Dec-19	-155	100%	0%
9270	POD_ST18 - Ceiling Dust Sealer	26	01-Apr-19	02-May-19	25-Nov-19	24-Dec-19	-197	100%	0%
9276	POD_ST18 - All Other Finishes / Make Good & Clean	12	15-Jun-19	28-Jun-19	18-Dec-19	02-Jan-20	-155	100%	0%
9356	POD_ST15 - MEP 1st fix, 2nd fix	22	20-May-19	02-Jul-19	28-May-19 A	26-Nov-19	-123	100%	75%
9354	POD_ST15 - Ceiling Dust Sealer	26	06-May-19	04-Jun-19	01-Nov-19*	30-Nov-19	-149	100%	0%
9357	POD_ST15 - Wall Dust Sealer	26	15-Jun-19	16-Jul-19	11-Nov-19	10-Dec-19	-123	100%	0%
9360	POD_ST15 - All Other Finishes (DOOR) / Make Good & Clean	12	19-Jul-19	01-Aug-19	04-Dec-19	17-Dec-19	-115	100%	0%
9366	POD_ST08 - MEP 1st fix, 2nd fix	22	15-Jun-19	27-Jul-19	24-Apr-19 A	26-Nov-19	-101	100%	70%
9365	POD_ST08 - Floor W'proof Screed	18	08-Jun-19	09-Jul-19	15-Jul-19 A	21-Nov-19	-113	100%	33.33%
9369	POD_ST08 - Stair Nosing Tile	20	06-Aug-19	20-Aug-19	02-Sep-19 A	23-Nov-19	-79	100%	33.37%
9364	POD_ST08 - Ceiling Dust Sealer	26	31-May-19	02-Jul-19	04-Dec-19	04-Jan-20	-155	100%	0%
9367	POD_ST08 - Wall Dust Sealer	26	12-Jul-19	10-Aug-19	04-Dec-19	04-Jan-20	-121	100%	0%
9370	POD_ST08 - All Other Finishes / Make Good & Clean	12	14-Aug-19	27-Aug-19	06-Jan-20	18-Jan-20	-119	100%	0%
9393	POD_ST02 - MEP 1st fix, 2nd fix	20	20-May-19	02-Jul-19	01-Apr-19 A	23-Nov-19	-121	100%	57.5%
9392	POD_ST02 - Floor W'proof Screed	22	13-May-19	12-Jun-19	15-Jul-19 A	26-Nov-19	-139	100%	20%
9396	POD_ST02 - Stair Nosing Tile	13	11-Jul-19	25-Jul-19	15-Nov-19	29-Nov-19	-106	100%	0%
9391	POD_ST02 - Ceiling Dust Sealer	26	06-May-19	04-Jun-19	27-Nov-19	27-Dec-19	-171	100%	0%
9394	POD_ST02 - Wall Dust Sealer	26	15-Jun-19	16-Jul-19	27-Nov-19	27-Dec-19	-137	100%	0%
9395	POD_ST02 - Permanent Hand Rail	13	09-Jul-19	23-Jul-19	06-Dec-19	20-Dec-19	-126	100%	0%
9397	POD_ST02 - All Other Finishes (DOOR) / Make Good & Clean	12	19-Jul-19	01-Aug-19	28-Dec-19	11-Jan-20	-135	100%	0%
9401	POD_ST14 - Ceiling Dust Sealer	26	01-Apr-19	02-May-19	01-Nov-19*	30-Nov-19	-177	100%	0%
9404	POD_ST14 - Wall Dust Sealer	26	13-May-19	12-Jun-19	01-Nov-19	30-Nov-19	-143	100%	0%
9407	POD_ST14 - All Other Finishes (DOOR) / Make Good & Clean	12	15-Jun-19	28-Jun-19	25-Nov-19	07-Dec-19	-135	100%	0%
9413	POD_ST04 - MEP 1st fix, 2nd fix	20	16-Apr-19	28-May-19	23-Apr-19 A	23-Nov-19	-149	100%	80%
9417	POD_ST04 - All Other Finishes / Make Good & Clean	12	15-Jun-19	28-Jun-19	18-Nov-19	30-Nov-19	-129	100%	0%
9421	POD_ST07 - MEP 1st fix, 2nd fix	26	20-May-19	02-Jul-19	23-Apr-19 A	30-Nov-19	-127	100%	88.7%
9419	POD_ST07 - Ceiling Dust Sealer	26	06-May-19	04-Jun-19	02-Dec-19	02-Jan-20	-175	100%	0%
9422	POD_ST07 - Wall Dust Sealer	26	15-Jun-19	16-Jul-19	02-Dec-19	02-Jan-20	-141	100%	0%
9425	POD_ST07 - All Other Finishes / Make Good & Clean	12	19-Jul-19	01-Aug-19	26-Dec-19	09-Jan-20	-133	100%	0%
9430	POD_ST06 - MEP 1st fix, 2nd fix	32	16-Apr-19	28-May-19	29-Apr-19 A	07-Dec-19	-161	100%	70%
9428	POD_ST06 - Ceiling Dust Sealer	26	01-Apr-19	02-May-19	15-Nov-19*	14-Dec-19	-189	100%	0%
9431	POD_ST06 - Wall Dust Sealer	26	13-May-19	12-Jun-19	22-Nov-19	21-Dec-19	-161	100%	0%
9434	POD_ST06 - All Other Finishes (DOOR) / Make Good & Clean	12	15-Jun-19	28-Jun-19	16-Dec-19	30-Dec-19	-153	100%	0%
9438	POD_ST17 - MEP 1st fix, 2nd fix	20	20-May-19	02-Jul-19	19-Jun-19 A	23-Nov-19	-121	100%	80%
9439	POD_ST17 - Wall Dust Sealer	26	15-Jun-19	16-Jul-19	08-Nov-19	07-Dec-19	-121	100%	0%
9436	POD_ST17 - Ceiling Dust Sealer	26	06-May-19	04-Jun-19	29-Nov-19*	30-Dec-19	-173	100%	0%
9442	POD_ST17 - All Other Finishes (DOOR) / Make Good & Clean	12	19-Jul-19	01-Aug-19	23-Dec-19	07-Jan-20	-131	100%	0%
9444	POD_ST76 - Ceiling Dust Sealer	12	01-Apr-19	02-May-19	01-Nov-19*	14-Nov-19	-163	100%	0%
9445	POD_ST76 - Floor W'proof Screed	26	09-Apr-19	09-May-19	08-Nov-19	07-Dec-19	-177	100%	0%
9446	POD_ST76 - MEP 1st fix, 2nd fix	36	16-Apr-19	28-May-19	08-Nov-19	19-Dec-19	-171	100%	0%
9447	POD_ST76 - Wall Dust Sealer	26	13-May-19	12-Jun-19	04-Dec-19	04-Jan-20	-171	100%	0%
9448	POD_ST76 - Permanent Hand Rail	13	04-Jun-19	19-Jun-19	27-Dec-19	11-Jan-20	-171	100%	0%
9449	POD_ST76 - Stair Nosing Tile	13	06-Jun-19	21-Jun-19	30-Dec-19	14-Jan-20	-171	100%	0%
9450	POD_ST76 - All Other Finishes / Make Good & Clean	12	15-Jun-19	28-Jun-19	08-Jan-20	21-Jan-20	-171	100%	0%
9596	POD_ST52B - Ceiling Dust Sealer	14	22-Jul-19	20-Aug-19	20-May-19 A	16-Nov-19	-73	100%	50%
9598	POD_ST52B - MEP 1st fix, 2nd fix	12	05-Aug-19	16-Sep-19	09-Sep-19 A	14-Nov-19	-49	100%	92.5%
9599	POD_ST52B - Wall Dust Sealer	26	30-Aug-19	30-Sep-19	15-Nov-19	14-Dec-19	-63	100%	0%
9600	POD_ST52B - Permanent Hand Rail	13	23-Sep-19	09-Oct-19	07-Dec-19	21-Dec-19	-63	100%	0%
9602	POD_ST52B - All Other Finishes / Make Good & Clean	12	04-Oct-19	18-Oct-19	16-Dec-19	30-Dec-19	-61	100%	0%
9610	POD_ST22 - All Other Finishes (DOOR) / Make Good & Clean	64	21-Aug-19	03-Sep-19	22-Jul-19 A	16-Jan-20	-111	100%	5%
9606	POD_ST22 - MEP 1st fix, 2nd fix	22	22-Jun-19	03-Aug-19	16-Sep-19 A	30-Nov-19	-99	100%	75%
9604	POD_ST22 - Ceiling Dust Sealer	12	08-Jun-19	09-Jul-19	18-Nov-19*	30-Nov-19	-121	100%	0%
9607	POD_ST22 - Wall Dust Sealer	26	19-Jul-19	17-Aug-19	02-Dec-19	02-Jan-20	-113	100%	0%
9608	POD_ST22 - Permanent Hand Rail	13	10-Aug-19	24-Aug-19	24-Dec-19	09-Jan-20	-113	100%	0%
10061	POD_ST78 - Ceiling Dust Sealer	12	13-Aug-19	11-Sep-19	04-Nov-19*	16-Nov-19	-54	100%	0%
10063	POD_ST78 - MEP 1st fix, 2nd fix	36	27-Aug-19	10-Oct-19	11-Nov-19	21-Dec-19	-62	100%	0%
10064	POD_ST78 - Wall Dust Sealer	26	23-Sep-19	24-Oct-19	11-Nov-19	10-Dec-19	-40	100%	0%
10065	POD_ST78 - Permanent Hand Rail	13	17-Oct-19	31-Oct-19	11-Dec-19	26-Dec-19	-47	100%	0%
10067	POD_ST78 - All Other Finishes / Make Good & Clean	12	28-Oct-19	09-Nov-19	19-Dec-19	03-Jan-20	-45	33.33%	0%
10071	POD_ST79 - MEP 1st fix, 2nd fix	35	27-Aug-19	10-Oct-19	01-Nov-19	11-Dec-19	-53	100%	0%
10073	POD_ST79 - Permanent Hand Rail	13	17-Oct-19	31-Oct-19	08-Nov-19	22-Nov-19	-19	100%	0%
10069	POD_ST79 - Ceiling Dust Sealer	12	13-Aug-19	11-Sep-19	11-Nov-19	23-Nov-19	-60	100%	0%
10072	POD_ST79 - Wall Dust Sealer	26	23-Sep-19	24-Oct-19	11-Nov-19	10-Dec-19	-40	100%	0%
10075	POD_ST79 - All Other Finishes / Make Good & Clean	12	28-Oct-19	09-Nov-19	05-Dec-19	18-Dec-19	-33	33.33%	0%
10079	POD_ST24 - MEP 1st fix, 2nd fix	35	03-May-19	14-Jun-19	01-Nov-19	11-Dec-19	-150	100%	0%
10077	POD_ST24 - Ceiling Dust Sealer	26	18-Apr-19	18-May-19	18-Nov-19*	17-Dec-19	-177	100%	0%
10080	POD_ST24 - Wall Dust Sealer	26	29-May-19	28-Jun-19	18-Nov-19	17-Dec-19	-143	100%	0%
10081	POD_ST24 - Permanent Hand Rail	13	21-Jun-19	06-Jul-19	30-Nov-19	14-Dec-19	-135	100%	0%
10083	POD_ST24 - All Other Finishes / Make Good & Clean	12	03-Jul-19	16-Jul-19	11-Dec-19	24-Dec-19	-135	100%	0%
10087	POD_ST55B - MEP 1st fix, 2nd fix	36	11-Sep-19	25-Oct-19	11-Nov-19*	21-Dec-19	-49	100%	0%
10085	POD_ST55B - Ceiling Dust Sealer	26	28-Aug-19	27-Sep-19	18-Nov-19	17-Dec-19	-67	100%	0%
10088	POD_ST55B - Wall Dust Sealer	26	10-Oct-19	08-Nov-19	21-Nov-19	20-Dec-19	-36	73.08%	0%
10091	POD_ST55B - All Other Finishes / Make Good & Clean	12	12-Nov-19	25-Nov-19	16-Dec-19	30-Dec-19	-29	0%	0%
Testing & Commissioning									
HVAC									
7560	POD_MEP_Wild_Air - Hydraulic Test (CWS/CWR)	24	06-Sep-19	21-Oct-19	17-Oct-19 A	28-Nov-19	-33	100%	25%
7565	POD_MEP_Wild_Air - Chiller Vacuum Test (rem 3 of 5 nos)	9	19-Jul-19	29-Jul-19	01-Nov-19	11-Nov-19	-87	100%	0%
7568	POD_MEP_Wild_Air - AHU SAT & LMCP SAT	26	02-Nov-19	03-Dec-19	08-Nov-19	07-Dec-19	-5	0%	0%
7566	POD_MEP_Wild_Air - Chiller SAT Test (rem 3 of 5 nos)	9	30-Jul-19	08-Aug-19	12-Nov-19	21-Nov-19	-87	100%	0%
7561	POD_MEP_Wild_Air - Pumps Alignment Test	6	22-Oct-19	28-Oct-19	29-Nov-19	05-Dec-19	-33	100%	0%
7562	POD_MEP_Wild_Air - Pumps Power Energisation	6	29-Oct-19	04-Nov-19	06-Dec-19	12-Dec-19	-33	50%	0%
7569	POD_MEP_Wild_Air - Start Up AHU @ Each Level	12	03-Dec-19	17-Dec-19	09-Dec-19	21-Dec-19	-5	0%	0%
7563	POD_MEP_Wild_Air - Pumps Start Up	1	05-Nov-19	05-Nov-19	13-Dec-19	13-Dec-19	-33	0%	0%
7564	POD_MEP_Wild_Air - Pipes Flushing w/ Water Sample Test (Excl. Cinema Areas C\	15	06-Nov-19	22-Nov-19	14-Dec-19	02-Jan-20	-33	0%	0%
7570	POD_MEP_Wild_Air - Air Flow Test	24	17-Dec-19	16-Jan-20	23-Dec-19	21-Jan-20	-5	0%	0%
7567	POD_MEP_Wild_Air - Chiller Start Up	1	23-Nov-19	23-Nov-19	04-Jan-20	04-Jan-20	-34	0%	0%
7571	POD_MEP_Wild_Air - AHU Performance Test	9	16-Jan-20	07-Feb-20	22-Jan-20	08-Feb-20	-2	0%	0%
7572	POD_MEP_Wild_Air - Air System Balancing	60	07-Feb-20	11-May-20	10-Feb-20	20-Apr-20	16	0%	0%
Electrical & Controls									
9469	POD_EL - Test non-FSD Lifts w/ Permanent Power (10 nos)	66	15-Aug-19	11-Sep-19	02-Sep-19 A	18-Jan-20	-106	100%	70.02%
9468	POD_EL - Test FSD Lifts w/ Permanent Power (4 nos)	6	13-Sep-19	21-Sep-19	02-Dec-19	07-Dec-19	-65	100%	0%
9470	POD_EL - Test Escalators w/ Permanent Power	24	02-Nov-19	29-Nov-19	20-Jan-20	24-Feb-20	-65	0%	0%
7585	POD_EL - Power & Distribution Insulation/Polarity Checks	36	26-Nov-19	09-Jan-20	04-Feb-20	16-Mar-20	-51	0%	0%
7586	POD_EL - Power & Distribution Functional Components Test	36	03-Dec-19	16-Jan-20	07-Feb-20	19-Mar-20	-48	0%	0%
7580	POD_EL - Lighting & Control T&C	36	17-Dec-19	07-Feb-20	14-Feb-20	26-Mar-20	-42	0%	0%
7583	POD_EL - AV Systems Test	36	17-Dec-19	07-Feb-20	14-Feb-20	26-Mar-20	-42	0%	0%
7577	POD_EL - UPS T&C	24	02-Jan-20	07-Feb-20	28-Feb-20	26-Mar-20	-42	0%	0%
7584	POD_EL - BMS Systems Test	24	02-Jan-20	07-Feb-20	28-Feb-20	26-Mar-20	-42	0%	0%
Plumbing & Drainage									
1195	POD_P&D - Hydraulic Tests P&D	48	08-Oct-19	02-Dec-19	20-Jan-20	23-Mar-20	-87	43.75%	0%
1197	POD_P&D - Equipment Test & Pumps Rotation Checks	24	05-Nov-19	02-Dec-19	25-Feb-20	23-Mar-20	-87	0%	0%
Fire Services									
AUDIT	POD_FS - Auditorium Air Flow Test	18	02-Dec-19	21-Dec-19	22-Nov-19	12-Dec-19	8	0%	0%
7589	POD_FS - Staircases Pressurisation Test	36	05-Nov-19	17-Dec-19	09-Dec-19	21-Jan-20	-29	0%	0%
7587	POD_FS - FS Power & Controls Insulation/Continuity/Polarity Checks	60	24-Oct-19	05-Dec-19	13-Dec-19	02-Mar-20	-67	18.21%	0%
9293	POD_FS - Fire Shutters & Smoke Curtains Test (*2 shifts)	24	07-Nov-19	05-Dec-19	23-Dec-19	22-Jan-20	-39	0%	0%
1196	POD_FS - FS Hydraulic Test Pipe Works	48	11-Oct-19	05-Dec-19	28-Dec-19	02-Mar-20	-66	37.5%	0%
ATRIUM	POD_FS - Atrium & Circulation Box Air Flow Test (*assume temp doors/windows, if la	36	02-Dec-19	14-Jan-20	30-Dec-19	18-Feb-20	-23	0%	0%
7593	POD_FS - Genset Test	12	14-Nov-19	28-Nov-19	06-Jan-20	18-Jan-20	-43	0%	0%
7595	POD_FS - Gas Flooding Test	18	14-Nov-19	05-Dec-19	13-Jan-20	10-Feb-20	-49	0%	0%
POD_L2	POD_FS - L2 Galleris and Lobby Air Flow Test (*assume temp doors/windows, if late	30	02-Dec-19	07-Jan-20	13-Jan-20	24-Feb-20	-34	0%	0%
7594	POD_FS - Smoke Extraction Test	36	08-Feb-20	21-Feb-20	14-Jan-20	03-Mar-20	-9	0%	0%
7590	POD_FS - Sprinkler & Pre-action System Test (*2 shifts)	24	21-Nov-19	19-Dec-19	24-Feb-20	23-Mar-20	-72	0%	0%
7592	POD_FS - AFA Devices Loop & Function Test (*2 shifts)	24	21-Nov-19	19-Dec-19	24-Feb-20	23-Mar-20	-72	0%	0%
7596	POD_FS - Integrated Systems Test & Hot Smoke Test (w/ FSD)	12	08-Feb-20	21-Feb-20	15-Apr-20	28-Apr-20	-56	0%	0%
M+ TOWER									
Construction									
Initial Works, Establishment & Miscellaneous									
14238e	TW - Architectural Lightings Installation (C45/48/52/54A&B/84)	12	03-Feb-20	15-Feb-20	28-May-20	10-Jun-20	-97	0%	0%
Level 4									
ABWF & MEP Works									
Raised Floor Area (Offices, Concourse, Lobbies) - TW_L4_Z01									

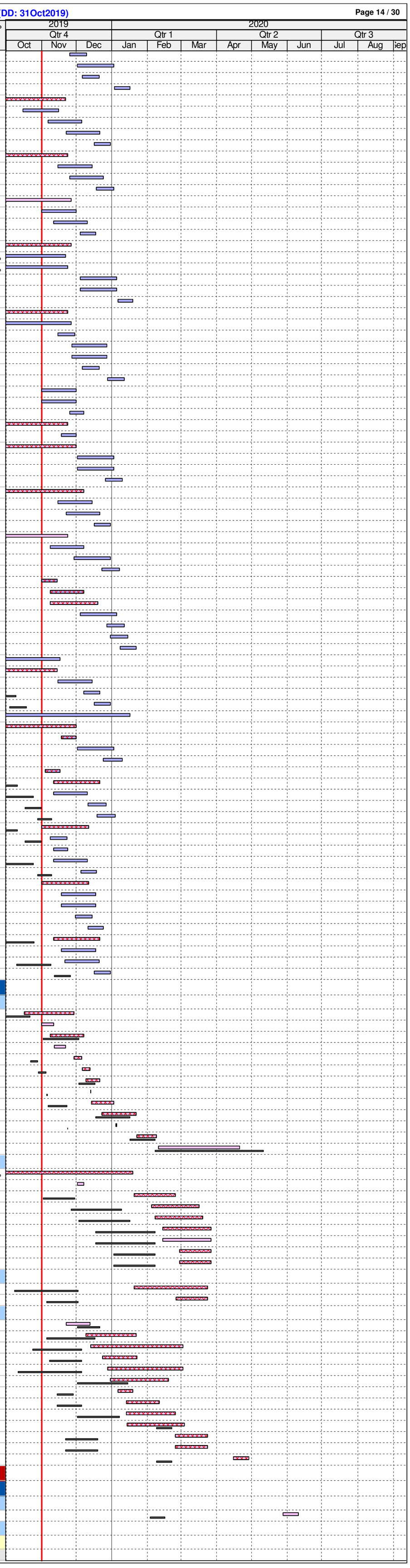

ID	Activity	RD	BL Start	BL Finish	F'cast / Actual Start	F'cast / Actual Finish	BL Fin Var	Sch %	Curr %
3492	TW_L4_Z01_RF.Area - MEP 1st fix (rem works @ 10 Sep 2018) - Part 2	6	01-Jun-19	29-Jun-19	01-Apr-19 A	07-Nov-19	-108	100%	95%
3493	TW_L4_Z01_RF.Area - MEP 2nd fix	12	12-Jul-19	01-Aug-19	15-Apr-19 A	14-Nov-19	-87	100%	95%
3517	TW_L4_Z01_RF.Offices - Glass Partition & Doors/Ironmong	12	18-Oct-19	23-Oct-19	08-Jul-19 A	14-Nov-19	-19	100%	35%
3497	TW_L4_Z01_RF.Area - Raised Floor Setting Out/Pedestals	18	19-Jul-19	13-Aug-19	10-Jul-19 A	21-Nov-19	-83	100%	85%
3540	TW_L4_Z01_RF.Area - Close ceiling (Open Cell Metal) incl. Cut-Outs (excl. offices)	18	02-Aug-19	13-Aug-19	10-Jul-19 A	19-Dec-19	-107	100%	49.54%
3498	TW_L4_Z01_RF.Area - Raised Floor MEP Containment/Wiring MEP 2nd fix	24	02-Aug-19	29-Aug-19	01-Aug-19 A	28-Nov-19	-75	100%	85%
3499	TW_L4_Z01_RF.Area - Raised Floor Base Panels	30	22-Aug-19	05-Sep-19	05-Aug-19 A	05-Dec-19	-75	100%	85%
3520	TW_L4_Z01_RF.Offices - Wall Painting	5	26-Sep-19	02-Oct-19	09-Sep-19 A	06-Nov-19	-29	100%	25%
3495	TW_L4_Z01_RF.Area - MEP final fix (excl. offices)	36	07-Aug-19	20-Aug-19	16-Sep-19 A	12-Dec-19	-95	100%	80%
3515	TW_L4_Z01_RF.Offices - MEP 2nd & final fix (offices)	20	12-Sep-19	26-Sep-19	16-Sep-19 A	23-Nov-19	-48	100%	80%
11554d	*TW_L4_Z01_RF.Area - CAI-395 Novec Gaseous Fire Suspension Sys (change fr A	6			21-Oct-19 A	07-Nov-19		0%	50%
3514	TW_L4_Z01_RF.Offices - Close ceiling (Open Cell Metal) incl. Cut-Outs	12	26-Aug-19	10-Sep-19	25-Nov-19	07-Dec-19	-73	100%	0%
3516	TW_L4_Z01_RF.Area - Final floor finishes (timber flooring)	21	20-Sep-19	16-Oct-19	02-May-20	26-May-20	-180	100%	0%
3534	TW_L4_Z01_RF.Area - Bamboo Capping	6	17-Oct-19	23-Oct-19	27-May-20	02-Jun-20	-180	100%	0%
3521	TW_L4_Z01_RF.Area - All Other Finishes / Make Good & Clean	12	17-Oct-19	30-Oct-19	27-May-20	09-Jun-20	-180	100%	0%
10370	TW_L4_Z01_RE.Area - Sprinkler baffle plates and left out/ temp. panel fixing	6			04-Nov-19*	09-Nov-19		0%	0%
3545	TW_L4_Z01_RF.Offices - SR3 doors & ironmong	6	27-May-19	31-May-19	20-Jan-20*	03-Feb-20	-198	100%	0%
BoH Plant Rooms, Corridors & Lift Lobbies - TW_L4_Z02									
3533	TW_L4_Z02_BoH - Dry Wall Frame & Board (one side)	11	23-Apr-19	02-May-19	23-Jan-19 A	13-Nov-19	-162	100%	70%
3526	TW_L4_Z02_BoH - MEP 1st fix	11	02-Jul-19	05-Aug-19	04-Mar-19 A	13-Nov-19	-83	100%	95%
3528	TW_L4_Z02_BoH - MEP 2nd fix	20	06-Aug-19	26-Aug-19	01-Apr-19 A	23-Nov-19	-74	100%	95%
3538	TW_L4_Z02_BoH - Dry Wall MEP Services/Conduits MEP 1st fix	13	03-May-19	16-May-19	10-Jun-19 A	16-Nov-19	-153	100%	95%
3541	TW_L4_Z02_BoH - Close Dry Wall	17	17-May-19	23-May-19	15-Jul-19 A	20-Nov-19	-150	100%	70%
3527	TW_L4_Z02_BoH - Seal Wall Opening	17	06-Aug-19	12-Aug-19	02-Sep-19 A	20-Nov-19	-83	100%	80%
3529	TW_L4_Z02_BoH - Door Frame & Plastering of Perimeter Edges	17	06-Aug-19	14-Aug-19	02-Sep-19 A	20-Nov-19	-81	100%	60%
3537	TW_L4_Z02_BoH - Wall Epoxy/Emulsion Paint	23	27-Aug-19	12-Sep-19	09-Sep-19 A	27-Nov-19	-62	100%	25%
3539	TW_L4_Z02_BoH - MEP final fix	23	27-Aug-19	02-Sep-19	16-Sep-19 A	27-Nov-19	-71	100%	20%
3535	TW_L4_Z02_BoH - Floor sealer	24	12-Sep-19	13-Sep-19	23-Sep-19 A	28-Nov-19	-62	100%	50%
3524	TW_L4_Z02_BoH - Misc Metal Works / Access Panels	23	13-Aug-19	19-Aug-19	01-Oct-19 A	27-Nov-19	-83	100%	38%
3522	TW_L4_Z02_BoH - Door / Ironmong / Hose Reel Cabs	26	27-Aug-19	06-Sep-19	07-Oct-19 A	30-Nov-19	-70	100%	33.33%
3523	TW_L4_Z02_BoH - All Other Finishes / Make Good & Clean	12	07-Sep-19	21-Sep-19	25-Nov-19	07-Dec-19	-64	100%	0%
Level 5									
ABWF & MEP Works									
Raised Floor Area (Offices, Concourse, Lobbies) - TW_L5_Z01									
3984	TW_L5_Z01_RF.Area - MEP 1st fix (rem works @ 10 Sep 2018) - Part 2	6	01-Jun-19	29-Jun-19	01-Apr-19 A	07-Nov-19	-108	100%	95%
3985	TW_L5_Z01_RF.Area - MEP 2nd fix	18	09-Jul-19	29-Jul-19	15-Apr-19 A	21-Nov-19	-96	100%	95%
3987	TW_L5_Z01_RF.Area - Raised Floor Setting Out/Pedestals	24	16-Jul-19	08-Aug-19	01-Aug-19 A	28-Nov-19	-93	100%	90%
3988	TW_L5_Z01_RF.Area - Raised Floor MEP Containment/Wiring MEP 1st, 2nd fix	30	30-Jul-19	26-Aug-19	07-Aug-19 A	05-Dec-19	-84	100%	90%
3989	TW_L5_Z01_RF.Area - MEP final fix (excl. offices)	24	03-Aug-19	16-Aug-19	16-Sep-19 A	28-Nov-19	-86	100%	80%
3990	TW_L5_Z01_RF.Area - Raised Floor Base Panels	36	19-Aug-19	02-Sep-19	16-Sep-19 A	12-Dec-19	-84	100%	87%
11554e	*TW_L5_Z01_RF.Area - CAI-395 Novec Gaseous Fire Suspension Sys (change fr A	12			08-Nov-19	21-Nov-19		0%	0%
4364	TW_L5_Z01_RF.Area - Close ceiling (Open Cell Metal) incl. Cut-Out (excl.offices)	10	30-Jul-19	09-Aug-19	29-Nov-19	10-Dec-19	-102	100%	0%
3997	TW_L5_Z01_RF.Area - Final floor finishes (timber flooring)	20	18-Sep-19	12-Oct-19	02-May-20	25-May-20	-182	100%	0%
4309	TW_L5_Z01_RF.Area - Bamboo Capping	6	14-Oct-19	19-Oct-19	26-May-20	01-Jun-20	-182	100%	0%
3998	TW_L5_Z01_RF.Offices - Glass Partition & Doors/Ironmong	18	15-Oct-19	19-Oct-19	01-Jul-19 A	26-Nov-19	-32	100%	45%
3994	TW_L5_Z01_RF.Offices - MEP 2nd & final fix (offices)	20	10-Sep-19	24-Sep-19	16-Sep-19 A	25-Nov-19	-51	100%	80%
3993	TW_L5_Z01_RF.Offices - Dry Wall MEP Services/Conduits (MEP 1st fix)	9	03-Sep-19	17-Sep-19	16-Sep-19 A	11-Nov-19	-45	100%	90%
3995	TW_L5_Z01_RF.Offices - Close Dry Wall	15	18-Sep-19	21-Sep-19	23-Sep-19 A	18-Nov-19	-47	100%	90%
3996	TW_L5_Z01_RF.Offices - Wall Painting	20	23-Sep-19	27-Sep-19	01-Oct-19 A	25-Nov-19	-48	100%	25%
3992	TW_L5_Z01_RF.Offices - Close ceiling (Open Cell Metal) incl. Cut-Outs	13	23-Aug-19	06-Sep-19	29-Nov-19	13-Dec-19	-81	100%	0%
4550	TW_L5_Z01_RF.Offices - Fixed Furniture	6	18-Oct-19	24-Oct-19	14-May-20	20-May-20	-168	100%	0%
3999	TW_L5_Z01_RF.Area - All Other Finishes / Make Good & Clean	12	18-Oct-19	31-Oct-19	26-May-20	08-Jun-20	-178	100%	0%
11547	TW_L5_Z01_RE.Area - Sprinkler baffle plates and left out/ temp. panel fixing	6			04-Nov-19*	09-Nov-19		0%	0%
11553	TW_L5_Z01_RF.Offices - SR3 door & ironmong	3			20-Jan-20*	22-Jan-20		0%	0%
BoH Plant Rooms, Corridors & Lift Lobbies - TW_L5_Z02									
4116	TW_L5_Z02_BoH - Dry Wall Frame & Board (one side)	11	03-May-19	11-May-19	23-Jan-19 A	13-Nov-19	-154	100%	95%
4102	TW_L5_Z02_BoH - MEP 1st fix	6	02-Jul-19	05-Aug-19	04-Mar-19 A	07-Nov-19	-78	100%	95%
4105	TW_L5_Z02_BoH - MEP 2nd fix	23	06-Aug-19	26-Aug-19	01-Apr-19 A	27-Nov-19	-77	100%	95%
4315	TW_L5_Z02_BoH - Dry Wall MEP Services/Conduits MEP 1st fix	17	13-May-19	25-May-19	01-Jun-19 A	20-Nov-19	-148	100%	95%
4122	TW_L5_Z02_BoH - Close Dry Wall	20	27-May-19	01-Jun-19	15-Jul-19 A	23-Nov-19	-145	100%	80%
4103	TW_L5_Z02_BoH - Seal Wall Opening	12	06-Aug-19	12-Aug-19	02-Sep-19 A	14-Nov-19	-78	100%	80%
4106	TW_L5_Z02_BoH - Door Frame & Plastering of Perimeter Edges	12	06-Aug-19	14-Aug-19	02-Sep-19 A	14-Nov-19	-76	100%	81.25%
4347	TW_L5_Z02_BoH - MEP Final Fix	29	13-Sep-19	20-Sep-19	16-Sep-19 A	04-Dec-19	-62	100%	20%
4108	TW_L5_Z02_BoH - Door / Ironmong. / Hose Reel Cabs	35	27-Aug-19	06-Sep-19	01-Oct-19 A	11-Dec-19	-79	100%	25%
4104	TW_L5_Z02_BoH - Misc Metal Works / Access Panels	26	27-Aug-19	02-Sep-19	01-Oct-19 A	30-Nov-19	-74	100%	50%
4135	TW_L5_Z02_BoH - Wall Epoxy/Emulsion Paint	26	27-Aug-19	12-Sep-19	02-Oct-19 A	30-Nov-19	-65	100%	25%
4109	TW_L5_Z02_BoH - All Other Finishes / Make Good & Clean	12	17-Sep-19	30-Sep-19	05-Dec-19	18-Dec-19	-66	100%	0%
4133	TW_L5_Z02_BoH - Floor sealer	2	21-Sep-19	23-Sep-19	05-Dec-19	06-Dec-19	-62	100%	0%
Toilets - TW_L5_Z03									
4132	TW_L5_Z03_Toilet - MEP 1st fix Ceiling	6	06-May-19	01-Jun-19	01-Apr-19 A	07-Nov-19	-131	100%	95%
4113	TW_L5_Z03_Toilet - MEP 1st fix Dry Wall	6	30-Apr-19	14-May-19	10-Jun-19 A	07-Nov-19	-147	100%	95%
4118	TW_L5_Z03_Toilet - MEP 2nd fix	12	24-Jun-19	15-Jul-19	10-Jun-19 A	15-Nov-19	-103	100%	45%
4130	TW_L5_Z03_Toilet - Dry Wall Closing Board	14	15-May-19	18-May-19	15-Jul-19 A	16-Nov-19	-151	100%	95%
4114	TW_L5_Z03_Toilet - Seal Wall Opening	9	31-Dec-18	03-Jan-19	02-Sep-19 A	11-Nov-19	-254	100%	95%
4120	TW_L5_Z03_Toilet - MEP Final Fix	28	27-Jul-19	02-Aug-19	16-Sep-19 A	04-Dec-19	-103	100%	10%
4123	TW_L5_Z03_Toilet - Sanitary ware & fittings	66	03-Oct-19	10-Oct-19	23-Sep-19 A	22-Jan-20	-87	100%	10%
4112	TW_L5_Z03_Toilet - Dry Wall Frame & Board - DR63 (external)	12	05-Jun-19	19-Jun-19	04-Nov-19*	16-Nov-19	-125	100%	0%
4115	TW_L5_Z03_Toilet - Ceiling Rods/ Grids	4	19-Jun-19	22-Jun-19	08-Nov-19	12-Nov-19	-118	100%	0%
4117	TW_L5_Z03_Toilet - Door Frame	2	03-Jun-19	04-Jun-19	08-Nov-19	09-Nov-19	-131	100%	0%
4119	TW_L5_Z03_Toilet - Close ceiling (board) incl. Cut-Outs	6	16-Jul-19	22-Jul-19	16-Nov-19	22-Nov-19	-103	100%	0%
4131	TW_L5_Z03_Toilet - Ceiling Finishes (painting)	4	23-Jul-19	26-Jul-19	23-Nov-19	27-Nov-19	-103	100%	0%
8775	TW_L5_Z03_Toilet - Conc flr curing, polishing & install protection	36	03-Aug-19	13-Sep-19	26-Nov-19	08-Jan-20	-95	100%	0%
4121	TW_L5_Z03_Toilet - Wall finishes (tiling)	14	16-Sep-19	02-Oct-19	30-Dec-19	15-Jan-20	-87	100%	0%
4125	TW_L5_Z03_Toilet - All Other Finishes / Make Good & Clean	12	05-Oct-19	19-Oct-19	18-Jan-20	08-Feb-20	-87	100%	0%
4124	TW_L5_Z03_Toilet - Door / Ironmong	2	11-Oct-19	12-Oct-19	23-Jan-20	24-Jan-20	-87	100%	0%
Level 6									
ABWF & MEP Works									
Raised Floor Area (Offices, Concourse, Lobbies) - TW_L6_Z01									
3431	TW_L6_Z01_RF.Area - MEP 1st fix (Rem works @ 10 Sep 2018) - Part 2	6	26-Feb-19	09-Apr-19	01-Apr-19 A	07-Nov-19	-176	100%	95%
3432	TW_L6_Z01_RF.Area - MEP 2nd fix	9	24-Jun-19	15-Jul-19	15-Apr-19 A	11-Nov-19	-99	100%	95%
3434	TW_L6_Z01_RF.Area - MEP Final Fix (excl. offices)	18	18-Jul-19	31-Jul-19	12-Aug-19 A	23-Nov-19	-96	100%	60%
3487	TW_L6_Z01_RF.Area - Close ceiling (Open Cell Metal) w/ In-situ Cut-Out (excl. offic	8	16-Jul-19	24-Jul-19	25-Nov-19	03-Dec-19	-110	100%	0%
3457	TW_L6_Z01_RF.Area - Final floor finishes (timber flooring)	22	05-Sep-19	02-Oct-19	02-May-20	27-May-20	-192	100%	0%
3480	TW_L6_Z01_RF.Area - Bamboo Capping	6	03-Oct-19	10-Oct-19	28-May-20	03-Jun-20	-192	100%	0%
3458	TW_L6_Z01_RF.Offices - Glass Partition & Doors/Ironmong	18	30-Sep-19	10-Oct-19	01-Jul-19 A	21-Nov-19	-36	100%	43%
3461	TW_L6_Z01_RF.Offices - Wall Painting	15	10-Sep-19	16-Sep-19	05-Aug-19 A	21-Nov-19	-55	100%	25%
3456	TW_L6_Z01_RF.Offices - MEP 2nd & final fix (offices)	20	29-Aug-19	11-Sep-19	12-Aug-19 A	23-Nov-19	-60	100%	20%
3455	TW_L6_Z01_RF.Offices - Close ceiling (Open Cell Metal) incl. Cut-Outs	28	12-Aug-19	30-Aug-19	19-Oct-19 A	04-Dec-19	-79	100%	1%
4249	TW_L6_Z01_RF.Offices - Fixed Furniture	6	04-Oct-19	11-Oct-19	19-May-20	25-May-20	-183	100%	0%
3462	TW_L6_Z01_RF.Area - All Other Finishes / Make Good & Clean	12	04-Oct-19	18-Oct-19	28-May-20	10-Jun-20	-191	100%	0%
11548	TW_L6_Z01_RE.Area - Sprinkler baffle plates and left out/ temp. panel fixing	6			04-Nov-19*	09-Nov-19		0%	0%
BoH Plant Rooms, Corridors & Lift Lobbies - TW_L6_Z02									
3467	TW_L6_Z02_BoH - MEP 1st fix	6	26-Feb-19	01-Apr-19	15-Feb-19 A	07-Nov-19	-182	100%	95%
3469	TW_L6_Z02_BoH - MEP 2nd fix	23	24-Jun-19	15-Jul-19	01-Apr-19 A	27-Nov-19	-113	100%	95%
3485	TW_L6_Z02_BoH - MEP final fix	29	14-Aug-19	20-Aug-19	12-Aug-19 A	04-Dec-19	-88	100%	70%
3468	TW_L6_Z02_BoH - Seal Wall Opening	12	02-Apr-19	09-Apr-19	02-Sep-19 A	14-Nov-19	-182	100%	80%
3470	TW_L6_Z02_BoH - Door Frame & Plastering of Perimeter Edges	12	02-Apr-19	11-Apr-19	02-Sep-19 A	15-Nov-19	-181	100%	78.57%
3483	TW_L6_Z02_BoH - Wall Epoxy/Emulsion Paint	26	27-Jul-19	13-Aug-19	09-Sep-19 A	05-Dec-19	-95	100%	25%
3465	TW_L6_Z02_BoH - Misc Metal Works / Access Panels	25	16-Jul-19	22-Jul-19	01-Oct-19 A	30-Nov-19	-110	100%	80%
3479	TW_L6_Z02_BoH - Dry Wall Frame & Board (one side)	15	30-Apr-19	09-May-19	02-Oct-19 A	18-Nov-19	-160	100%	80%
3463	TW_L6_Z02_BoH - Door / Ironmong/ Hose Reel Cabs	29	16-Jul-19	26-Jul-19	07-Oct-19 A	04-Dec-19	-109	100%	64.29%
3484	TW_L6_Z02_BoH - Dry Wall MEP Services/Conduits MEP 1st fix	21	10-May-19	23-May-19	09-Oct-19 A	25-Nov-19	-154	100%	85%
3488	TW_L6_Z02_BoH - Close Dry Wall	27	24-May-19	30-May-19	16-Oct-19 A	02-Dec-19	-154	100%	70%
3464	TW_L6_Z02_BoH - All Other Finishes / Make Good & Clean	12	16-Aug-19	29-Aug-19	30-Nov-19	13-Dec-19	-88	100%	0%
3481	TW_L6_Z02_BoH - Floor sealer	2	21-Aug-19	22-Aug-19	05-Dec-19	06-Dec-19	-88	100%	0%
Toilets - TW_L6_Z03									
3478	TW_L6_Z03_Toilet - MEP 1st fix Ceiling	6	22-May-19	19-Jun-19	01-Apr-19 A	07-Nov-19	-117	100%	95%
3446	TW_L6_Z03_Toilet - MEP 2nd fix	12	11-Jul-19	31-Jul-19	15-Apr-19 A	22-Nov-19	-95	100%	95%
3445	TW_L6_Z03_Toilet - Seal Wall Opening	9	04-Dec-18	06-Dec-18	02-Sep-19 A	11-Nov-19	-276	100%	90%
3448	TW_L6_Z03_Toilet - MEP final fix	32	13-Aug-19	19-Aug-19	16-Sep-19 A	07-Dec-19	-92	100%	45%
3452	TW_L6_Z03_Toilet - Sanitary ware & fittings	71	02-Nov-19	08-Nov-19	23-Sep-19 A	12-Feb-20	-73	0%	20%
3439	TW_L6_Z03_Toilet - Dry Wall Frame & Board - DR63 (external)	12	22-Jun-19	06-Jul-19	01-Oct-19 A	14-Nov-19	-109	100%	30%
3451	TW_L6_Z03_Toilet - Wall finishes (tiling)	71	17-Oct-19	01-Nov-19	14-Oct-19 A	05-Feb-20	-73	92.86%	15%
3447	TW_L6_Z03_Toilet - Door Frame	2	20-Jun-19	21-Jun-19	08-Nov-19	09-Nov-19	-117	100%	0%
3442	TW_L6_Z03_Toilet - Ceiling Rods/ Grids	4	06-Jul-19	10-Jul-19	12-Nov-19	15-Nov-19	-107	100%	0%
3443	TW_L6_Z03_Toilet - Close ceiling (board) incl. Cut-Outs	6	01-Aug-19	07-Aug-19	23-Nov-19	29-Nov-19	-95	100%	0%
3477	TW_L6_Z03_Toilet - Ceiling Finishes (painting)	4	08-Aug-19	12-Aug-19	30-Nov-19	04-Dec-19	-95	100%	0%
8776	TW_L6_Z03_Toilet - Conc flr curing, polishing & install protection	36	02-Sep-19	16-Oct-19	09-Dec-19	21-Jan-20	-81	100%	0%
3441	TW_L6_Z03_Toilet - All Other Finishes / Make Good & Clean	12	05-Nov-19	18-Nov-19	08-Feb-20	21-Feb-20	-73	0%	0%
3440	TW_L6_Z03_Toilet - Door / Ironmong	2	09-Nov-19	11-Nov-19	13-Feb-20	14-Feb-20	-73	0%	0%
Level 7									
ABWF & MEP Works									
Raised Floor Area (Offices, Concourse, Lobbies) - TW_L7_Z01									

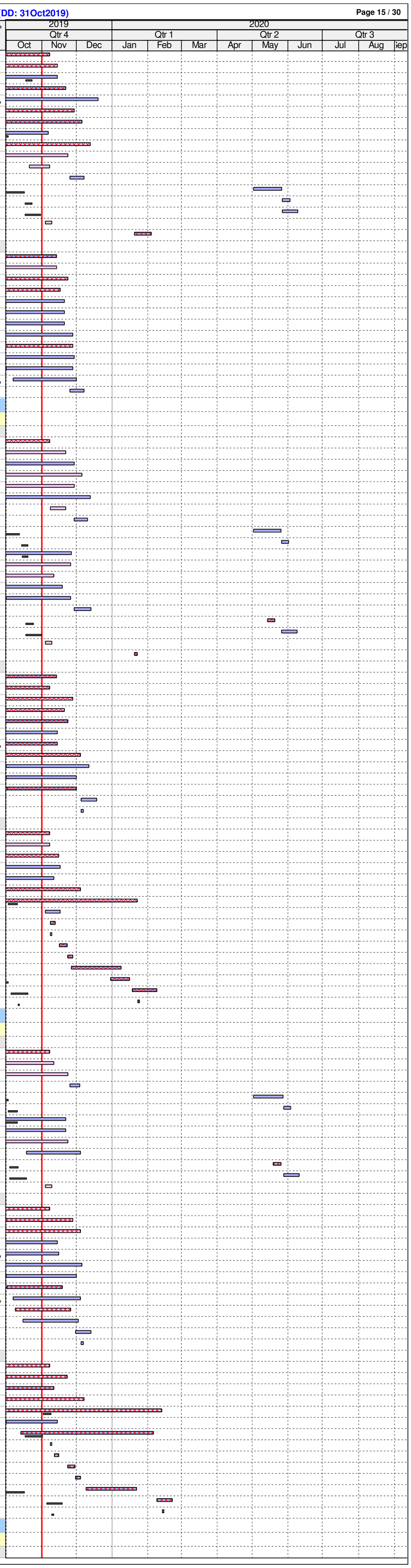

ID	Activity	RD	BL Start	BL Finish	F'cast / Actual Start	F'cast / Actual Finish	BL Fin Var	Sch %	Curr %
3370	TW_L7_Z01_RF.Area - MEP 1st fix - Part 2	6	26-Feb-19	23-Apr-19	01-Apr-19 A	07-Nov-19	-164	100%	95%
3371	TW_L7_Z01_RF.Area - MEP 2nd fix	18	24-Jun-19	15-Jul-19	15-Apr-19 A	21-Nov-19	-108	100%	95%
3373	TW_L7_Z01_RF.Area - MEP final fix (excl. offices)	38	18-Jul-19	31-Jul-19	12-Aug-19 A	14-Dec-19	-114	100%	50%
3426	TW_L7_Z01_RF.Area - Close ceiling (Open Cell Metal) w/ In-situ Cut-Out (excl. offic	8	16-Jul-19	24-Jul-19	16-Dec-19	24-Dec-19	-128	100%	0%
3396	TW_L7_Z01_RF.Area - Final floor finishes (timber flooring)	20	05-Sep-19	28-Sep-19	25-May-20	16-Jun-20	-211	100%	0%
3419	TW_L7_Z01_RF.Area - Bamboo Capping	6	30-Sep-19	08-Oct-19	17-Jun-20	23-Jun-20	-211	100%	0%
3397	TW_L7_Z01_RF.Offices - Glass Partition & Doors/Ironmong	18	27-Sep-19	08-Oct-19	08-Jul-19 A	21-Nov-19	-38	100%	38%
3395	TW_L7_Z01_RF.Offices - MEP 2nd & final Fix (offices)	38	29-Aug-19	11-Sep-19	12-Aug-19 A	14-Dec-19	-78	100%	20%
3400	TW_L7_Z01_RF.Offices - Wall Painting	18	13-Sep-19	19-Sep-19	09-Sep-19 A	21-Nov-19	-52	100%	25%
3394	TW_L7_Z01_RF.Offices - Close ceiling (Open Cell Metal) incl. Cut-Outs	15	14-Aug-19	30-Aug-19	12-Dec-19	30-Dec-19	-100	100%	0%
4250	TW_L7_Z01_RF.Offices - Fixed Furniture	6	02-Oct-19	09-Oct-19	17-Jun-20	23-Jun-20	-210	100%	0%
3401	TW_L7_Z01_RF.Area - All Other Finishes / Make Good & Clean	12	02-Oct-19	16-Oct-19	17-Jun-20	02-Jul-20	-210	100%	0%
11549	TW_L7_Z01_RE.Area - Sprinkler baffle plates and left out/ temp. panel fixing	6			25-Nov-19*	30-Nov-19		0%	0%
BoH Plant Rooms, Corridors & Lift Lobbies - TW_L7_Z02									
3406	TW_L7_Z02_BoH - MEP 1st fix	6	27-Jun-19	01-Aug-19	11-Mar-19 A	07-Nov-19	-81	100%	95%
3408	TW_L7_Z02_BoH - MEP 2nd fix	20	02-Aug-19	22-Aug-19	01-Apr-19 A	23-Nov-19	-77	100%	95%
3418	TW_L7_Z02_BoH - Dry Wall Frame & Board (one side)	6	23-Apr-19	02-May-19	13-May-19 A	07-Nov-19	-157	100%	90%
3427	TW_L7_Z02_BoH - Close Dry Wall	16	17-May-19	23-May-19	08-Jul-19 A	19-Nov-19	-149	100%	75%
3423	TW_L7_Z02_BoH - Dry Wall MEP Services/Conduits	12	03-May-19	16-May-19	15-Jul-19 A	14-Nov-19	-151	100%	90%
3424	TW_L7_Z02_BoH - MEP final fix	28	10-Sep-19	17-Sep-19	12-Aug-19 A	04-Dec-19	-65	100%	70%
3409	TW_L7_Z02_BoH - Door Frame & Plastering of Perimeter Edges	12	02-Aug-19	10-Aug-19	02-Sep-19 A	14-Nov-19	-79	100%	66.66%
3407	TW_L7_Z02_BoH - Seal Wall Opening	12	02-Aug-19	08-Aug-19	09-Sep-19 A	14-Nov-19	-81	100%	80%
3404	TW_L7_Z02_BoH - Misc Metal Works / Access Panels	23	23-Aug-19	29-Aug-19	01-Oct-19 A	27-Nov-19	-74	100%	88%
3422	TW_L7_Z02_BoH - Wall Epoxy/Emulsion Paint	23	23-Aug-19	09-Sep-19	02-Oct-19 A	27-Nov-19	-65	100%	25%
3402	TW_L7_Z02_BoH - Door / Ironmong/ Hose Reel Cabs	26	23-Aug-19	03-Sep-19	21-Oct-19 A	30-Nov-19	-73	100%	20%
3403	TW_L7_Z02_BoH - All Other Finishes / Make Good & Clean	12	12-Sep-19	26-Sep-19	30-Nov-19	13-Dec-19	-65	100%	0%
3420	TW_L7_Z02_BoH - Floor sealer	2	18-Sep-19	19-Sep-19	05-Dec-19	06-Dec-19	-65	100%	0%
Toilets - TW_L7_Z03									
3417	TW_L7_Z03_Toilet - MEP 1st fix Ceiling	9	15-May-19	12-Jun-19	01-Apr-19 A	11-Nov-19	-126	100%	90%
3385	TW_L7_Z03_Toilet - MEP 2nd fix	15	04-Jul-19	24-Jul-19	02-May-19 A	18-Nov-19	-97	100%	85%
3383	TW_L7_Z03_Toilet - MEP 1st fix Dry Wall	9	10-May-19	23-May-19	17-Jun-19 A	11-Nov-19	-142	100%	95%
3415	TW_L7_Z03_Toilet - Dry Wall Closing Board	9	24-May-19	28-May-19	15-Jul-19 A	13-Nov-19	-140	100%	90%
3384	TW_L7_Z03_Toilet - Seal Wall Opening	12	18-Jan-19	21-Jan-19	09-Sep-19 A	14-Nov-19	-242	100%	90%
3387	TW_L7_Z03_Toilet - MEP final fix	32	06-Aug-19	12-Aug-19	16-Sep-19 A	07-Dec-19	-98	100%	40%
3391	TW_L7_Z03_Toilet - Sanitary ware & fittings	71	07-Nov-19	13-Nov-19	23-Sep-19 A	07-Feb-20	-65	0%	10%
3378	TW_L7_Z03_Toilet - Dry Wall Frame & Board - DR63 (external)	12	15-Jun-19	28-Jun-19	01-Oct-19 A	14-Nov-19	-115	100%	30%
3386	TW_L7_Z03_Toilet - Door Frame	2	13-Jun-19	14-Jun-19	12-Nov-19	13-Nov-19	-126	100%	0%
3381	TW_L7_Z03_Toilet - Ceiling Rods/ Grids	4	28-Jun-19	03-Jul-19	19-Nov-19	22-Nov-19	-119	100%	0%
3382	TW_L7_Z03_Toilet - Close ceiling (board) incl. Cut-Outs	6	25-Jul-19	31-Jul-19	23-Nov-19	29-Nov-19	-101	100%	0%
8777	TW_L7_Z03_Toilet - Conc flr curing, polishing & install protection	36	02-Sep-19	16-Oct-19	25-Nov-19	07-Jan-20	-69	100%	0%
3416	TW_L7_Z03_Toilet - Ceiling Finishes (painting)	4	01-Aug-19	05-Aug-19	30-Nov-19	04-Dec-19	-101	100%	0%
3390	TW_L7_Z03_Toilet - Wall finishes (tiling)	14	22-Oct-19	06-Nov-19	08-Jan-20	23-Jan-20	-65	64.29%	0%
3380	TW_L7_Z03_Toilet - All Other Finishes / Make Good & Clean	12	09-Nov-19	22-Nov-19	04-Feb-20	17-Feb-20	-65	0%	0%
3379	TW_L7_Z03_Toilet - Door / Ironmong	2	14-Nov-19	15-Nov-19	08-Feb-20	10-Feb-20	-65	0%	0%
Level 8									
ABWF & MEP Works									
Raised Floor Area (Offices, Concourse, Lobbies) - TW_L8_Z01									
6417	TW_L8_Z01_RF.Area - MEP 1st fix	14	26-Feb-19	23-Apr-19	01-Apr-19 A	16-Nov-19	-172	100%	85%
6428	TW_L8_Z01_RF.Area - MEP 2nd fix	20	24-Jun-19	15-Jul-19	15-Apr-19 A	23-Nov-19	-110	100%	85%
6472	TW_L8_Z01_RF.Area - Raised Floor Setting Out/Pedestals	26	02-Jul-19	27-Jul-19	11-Jul-19 A	30-Nov-19	-105	100%	96%
6483	TW_L8_Z01_RF.Area - Raised Floor MEP Containment/Wiring	29	16-Jul-19	12-Aug-19	18-Jul-19 A	04-Dec-19	-95	100%	96%
6494	TW_L8_Z01_RF.Area - Raised Floor Base Panels	32	03-Aug-19	19-Aug-19	26-Aug-19 A	07-Dec-19	-92	100%	96%
6450	TW_L8_Z01_RF.Area - MEP final fix (excl. offices)	35	26-Jul-19	08-Aug-19	14-Oct-19 A	14-Dec-19	-107	100%	20%
3365	TW_L8_Z01_RF.Area - Close ceiling (Open Cell Metal) w/ In-situ Cut-Out (excl. offic	15	16-Jul-19	01-Aug-19	16-Dec-19	03-Jan-20	-128	100%	0%
3335	TW_L8_Z01_RF.Area - Final floor finishes (timber flooring)	22	13-Sep-19	11-Oct-19	25-May-20	18-Jun-20	-204	100%	0%
3358	TW_L8_Z01_RF.Area - Bamboo Capping	6	12-Oct-19	18-Oct-19	19-Jun-20	26-Jun-20	-204	100%	0%
3332	TW_L8_Z01_RF.Offices - Dry Wall Frame & Board (one side)	9	13-Aug-19	22-Aug-19	05-Apr-19 A	11-Nov-19	-66	100%	90%
3336	TW_L8_Z01_RF.Offices - Glass Partition & Doors/Ironmong	18	10-Oct-19	18-Oct-19	01-Jul-19 A	05-Dec-19	-41	100%	38%
3337	TW_L8_Z01_RF.Offices - Dry Wall MEP Services/Conduits (MEP 1st fix)	12	16-Aug-19	29-Aug-19	08-Jul-19 A	14-Nov-19	-63	100%	91%
3338	TW_L8_Z01_RF.Offices - Close Dry Wall	15	30-Aug-19	05-Sep-19	05-Aug-19 A	21-Nov-19	-63	100%	80%
3339	TW_L8_Z01_RF.Offices - Wall Painting	23	06-Sep-19	11-Sep-19	02-Oct-19 A	02-Dec-19	-67	100%	25%
3334	TW_L8_Z01_RF.Offices - MEP 2nd & final fix (offices)	38	06-Sep-19	20-Sep-19	14-Oct-19 A	14-Dec-19	-71	100%	20%
3333	TW_L8_Z01_RF.Offices - Close ceiling (Open Cell Metal) incl. Cut-Outs	10	13-Aug-19	23-Aug-19	18-Dec-19	30-Dec-19	-106	100%	0%
6461	TW_L8_Z01_RF.Offices - Movable Partition	6	09-Oct-19	15-Oct-19	16-Jun-20	22-Jun-20	-204	100%	0%
4251	TW_L8_Z01_RF.Offices - Fixed Furniture	6	14-Oct-19	19-Oct-19	22-Jun-20	29-Jun-20	-205	100%	0%
3340	TW_L8_Z01_RF.Area - All Other Finishes / Make Good & Clean	12	14-Oct-19	26-Oct-19	19-Jun-20	04-Jul-20	-203	100%	0%
11550	TW_L8_Z01_RE.Area - Sprinkler baffle plates and left out/ temp. panel fixing	6			25-Nov-19*	30-Nov-19		0%	0%
BoH Plant Rooms, Corridors & Lift Lobbies - TW_L8_Z02									
3345	TW_L8_Z02_BoH - MEP 1st fix	12	26-Feb-19	01-Apr-19	18-Mar-19 A	14-Nov-19	-188	100%	85%
3347	TW_L8_Z02_BoH - MEP 2nd fix	20	27-Jun-19	18-Jul-19	01-Apr-19 A	23-Nov-19	-107	100%	80%
3357	TW_L8_Z02_BoH - Dry Wall Frame & Board (one side)	8	10-May-19	18-May-19	02-Sep-19 A	09-Nov-19	-145	100%	85%
3346	TW_L8_Z02_BoH - Seal Wall Opening	18	02-Apr-19	09-Apr-19	09-Sep-19 A	21-Nov-19	-188	100%	65%
3348	TW_L8_Z02_BoH - Door Frame & Plastering of Perimeter Edges	18	02-Apr-19	11-Apr-19	09-Sep-19 A	21-Nov-19	-186	100%	57.14%
3361	TW_L8_Z02_BoH - Wall Epoxy/Emulsion Paint	23	19-Jul-19	05-Aug-19	09-Sep-19 A	28-Nov-19	-96	100%	25%
3362	TW_L8_Z02_BoH - Dry Wall MEP Services/Conduits	14	20-May-19	01-Jun-19	16-Sep-19 A	16-Nov-19	-139	100%	85%
3363	TW_L8_Z02_BoH - MEP final fix	26	19-Jul-19	25-Jul-19	16-Sep-19 A	30-Nov-19	-107	100%	20%
3366	TW_L8_Z02_BoH - Close Dry Wall	17	03-Jun-19	10-Jun-19	23-Sep-19 A	20-Nov-19	-136	100%	75%
3341	TW_L8_Z02_BoH - Door / Ironmong / Hose Reel Cabs	26	19-Jul-19	30-Jul-19	07-Oct-19 A	30-Nov-19	-103	100%	28.57%
3343	TW_L8_Z02_BoH - Misc Metal Works / Access Panels	23	19-Jul-19	25-Jul-19	07-Oct-19 A	27-Nov-19	-104	100%	86%
3342	TW_L8_Z02_BoH - All Other Finishes / Make Good & Clean	12	31-Jul-19	13-Aug-19	25-Nov-19	07-Dec-19	-97	100%	0%
3359	TW_L8_Z02_BoH - Floor sealer	2	05-Aug-19	06-Aug-19	28-Nov-19	29-Nov-19	-96	100%	0%
Toilets - TW_L8_Z03									
3356	TW_L8_Z03_Toilet - MEP 1st fix Ceiling	12	31-May-19	28-Jun-19	01-Apr-19 A	14-Nov-19	-115	100%	70%
6582	TW_L8_Z03_Toilet - MEP 2nd fix	24	20-Jul-19	09-Aug-19	17-Jun-19 A	28-Nov-19	-92	100%	20%
3352	TW_L8_Z03_Toilet - Dry Wall Frame & One Side Board	6	20-May-19	25-May-19	08-Jul-19 A	07-Nov-19	-137	100%	95%
6560	TW_L8_Z03_Toilet - MEP 1st fix Dry Wall	12	27-May-19	10-Jun-19	15-Jul-19 A	14-Nov-19	-131	100%	95%
3354	TW_L8_Z03_Toilet - Dry Wall Closing Board	15	11-Jun-19	12-Jun-19	05-Aug-19 A	18-Nov-19	-132	100%	90%
6571	TW_L8_Z03_Toilet - Seal Wall Opening	15	21-Jan-19	23-Jan-19	09-Sep-19 A	18-Nov-19	-243	100%	90%
3330	TW_L8_Z03_Toilet - Sanitary ware & fittings	70	13-Nov-19	19-Nov-19	23-Sep-19 A	06-Feb-20	-59	0%	10%
6604	TW_L8_Z03_Toilet - MEP final fix	34	19-Aug-19	24-Aug-19	14-Oct-19 A	10-Dec-19	-89	100%	10%
6505	TW_L8_Z03_Toilet - Dry Wall Frame & Board - DR63 (external)	12	03-Jul-19	16-Jul-19	12-Nov-19	25-Nov-19	-110	100%	0%
6593	TW_L8_Z03_Toilet - Door Frame	2	29-Jun-19	02-Jul-19	15-Nov-19	16-Nov-19	-115	100%	0%
6538	TW_L8_Z03_Toilet - Ceiling Rods/ Grids	3	17-Jul-19	19-Jul-19	19-Nov-19	21-Nov-19	-104	100%	0%
6549	TW_L8_Z03_Toilet - Close ceiling (board) incl. Cut-Outs	4	10-Aug-19	14-Aug-19	29-Nov-19	03-Dec-19	-92	100%	0%
8778	TW_L8_Z03_Toilet - Conc flr curing, polishing & install protection	36	02-Sep-19	16-Oct-19	02-Dec-19	14-Jan-20	-75	100%	0%
3355	TW_L8_Z03_Toilet - Ceiling Finishes (painting)	3	15-Aug-19	17-Aug-19	04-Dec-19	06-Dec-19	-92	100%	0%
6637	TW_L8_Z03_Toilet - Wall finishes (tiling)	7	05-Nov-19	12-Nov-19	15-Jan-20	22-Jan-20	-59	0%	0%
6527	TW_L8_Z03_Toilet - All Other Finishes / Make Good & Clean	12	15-Nov-19	28-Nov-19	03-Feb-20	15-Feb-20	-59	0%	0%
6516	TW_L8_Z03_Toilet - Door / Ironmong	2	20-Nov-19	21-Nov-19	07-Feb-20	08-Feb-20	-59	0%	0%
Level 9									
ABWF & MEP Works									
Raised Floor Area (Offices, Concourse, Lobbies) - TW_L9_Z01									
3248	TW_L9_Z01_RF.Area - MEP 1st fix	12	26-Feb-19	23-Apr-19	16-Apr-19 A	14-Nov-19	-170	100%	85%
3249	TW_L9_Z01_RF.Area - MEP 2nd fix	18	09-Jul-19	29-Jul-19	22-Apr-19 A	21-Nov-19	-96	100%	85%
3253	TW_L9_Z01_RF.Area - Raised Floor Setting Out/Pedestals	24	19-Jul-19	12-Aug-19	11-Jul-19 A	28-Nov-19	-90	100%	93%
3254	TW_L9_Z01_RF.Area - Raised Floor MEP Containment/Wiring MEP 1st, 2nd fix	27	02-Aug-19	29-Aug-19	01-Aug-19 A	02-Dec-19	-78	100%	93%
3255	TW_L9_Z01_RF.Area - Raised Floor Base Panels	30	22-Aug-19	05-Sep-19	02-Oct-19 A	05-Dec-19	-75	100%	93%
3251	TW_L9_Z01_RF.Area - MEP final fix (excl. offices)	42	01-Aug-19	14-Aug-19	14-Oct-19 A	21-Dec-19	-108	100%	10%
6362	TW_L9_Z01_RF.Area - Close ceiling (Open Cell Metal) w/ In-situ Cut-Out (excl. offic	8	30-Jul-19	07-Aug-19	23-Dec-19	02-Jan-20	-122	100%	0%
3274	TW_L9_Z01_RF.Area - Final floor finishes (timber flooring)	20	17-Sep-19	11-Oct-19	25-May-20	16-Jun-20	-202	100%	0%
6285	TW_L9_Z01_RF.Area - Bamboo Capping	6	12-Oct-19	18-Oct-19	17-Jun-20	23-Jun-20	-202	100%	0%
3275	TW_L9_Z01_RF.Offices - Glass Partition & Doors/Ironmong	47	14-Oct-19	18-Oct-19	01-Aug-19 A	26-Dec-19	-58	100%	18%
3278	TW_L9_Z01_RF.Offices - Wall Painting	18	21-Sep-19	26-Sep-19	09-Sep-19 A	23-Nov-19	-48	100%	25%
3273	TW_L9_Z01_RF.Offices - MEP 2nd & final fix (offices)	42	09-Sep-19	23-Sep-19	14-Oct-19 A	21-Dec-19	-75	100%	10%
3272	TW_L9_Z01_RF.Offices - Close ceiling (Open Cell Metal) incl. Cut-Outs	15	24-Aug-19	10-Sep-19	19-Dec-19	07-Jan-20	-97	100%	0%
4252	TW_L9_Z01_RF.Offices - Fixed Furniture	6	17-Oct-19	23-Oct-19	27-Jun-20	04-Jul-20	-206	100%	0%
3279	TW_L9_Z01_RF.Area - All Other Finishes / Make Good & Clean	12	17-Oct-19	30-Oct-19	27-Jun-20	11-Jul-20	-206	100%	0%
11551	TW_L9_Z01_RE.Area - Sprinkler baffle plates and left out/ temp. panel fixing	6			09-Dec-19*	14-Dec-19		0%	0%
BoH Plant Rooms, Corridors & Lift Lobbies - TW_L9_Z02									
6274	TW_L9_Z02_BoH - Dry Wall Frame & Board (one side)	6	03-Jun-19	12-Jun-19	01-Mar-19 A	07-Nov-19	-123	100%	95%
6142	TW_L9_Z02_BoH - MEP 1st fix	12	26-Feb-19	01-Apr-19	25-Mar-19 A	14-Nov-19	-188	100%	85%
6164	TW_L9_Z02_BoH - MEP 2nd fix	22	09-Aug-19	29-Aug-19	02-May-19 A	26-Nov-19	-73	100%	80%
6329	TW_L9_Z02_BoH - Dry Wall MEP Services/Conduits MEP 1st fix	9	13-Jun-19	26-Jun-19	08-Jul-19 A	11-Nov-19	-114	100%	95%
6373	TW_L9_Z02_BoH - Close Dry Wall	12	27-Jun-19	04-Jul-19	05-Aug-19 A	14-Nov-19	-111	100%	90%
6153	TW_L9_Z02_BoH - Seal Wall Opening	6	02-Apr-19	09-Apr-19	05-Sep-19 A	18-Nov-19	-185	100%	95%
6175	TW_L9_Z02_BoH - Door Frame & Plastering of Perimeter Edges	18	02-Apr-19	11-Apr-19	09-Sep-19 A	21-Nov-19	-186	100%	11.76%
6318	TW_L9_Z02_BoH - Wall Epoxy/Emulsion Paint	25	30-Aug-19	17-Sep-19	09-Sep-19 A	29-Nov-19	-61	100%	25%
6340	TW_L9_Z02_BoH - MEP final fix	28	30-Aug-19	05-Sep-19	23-Sep-19 A	03-Dec-19	-73	100%	20%
6120	TW_L9_Z02_BoH - Misc Metal Works / Access Panels	16	30-Aug-19	05-Sep-19	07-Oct-19 A	29-Nov-19	-70	100%	86%
3280	TW_L9_Z02_BoH - Door / Ironmong / Hose Reel Cabs	10	30-Aug-19	10-Sep-19	27-Nov-19	07-Dec-19	-73	100%	0%
6296	TW_L9_Z02_BoH - Floor sealer	2	17-Sep-19	18-Sep-19	29-Nov-19	30-Nov-19	-61	100%	0%
6109	TW_L9_Z02_BoH - All Other Finishes / Make Good & Clean	12	11-Sep-19	25-Sep-19	02-Dec-19	14-Dec-19	-67	100%	0%
Toilets - TW_L9_Z03									

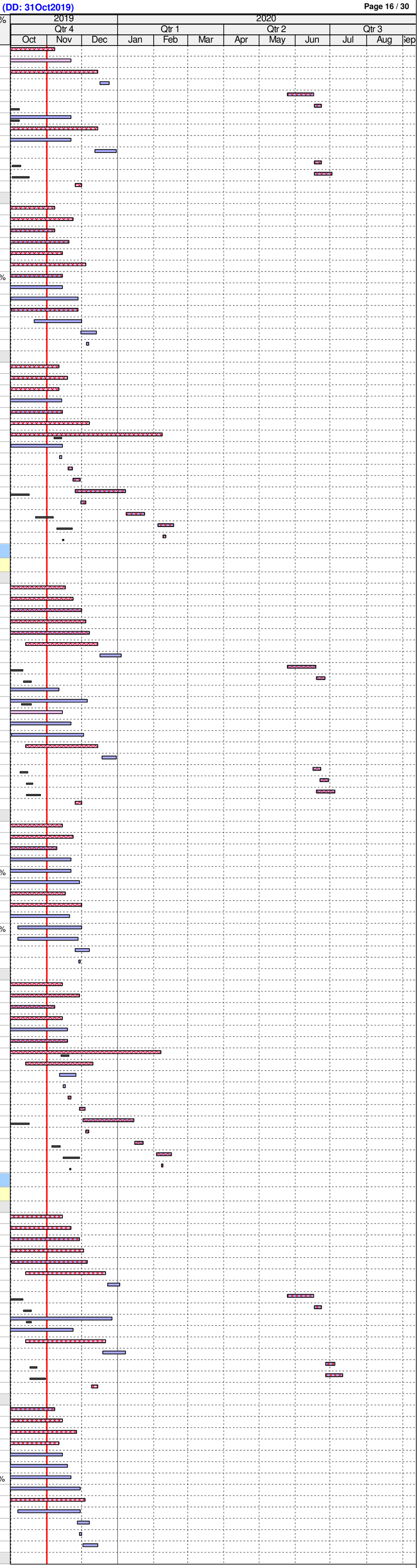

ID	Activity	RD	BL Start	BL Finish	F'cast / Actual Start	F'cast / Actual Finish	BL Fin Var	Sch %	Curr %
6263	TW_L9_Z03_Toilet - MEP 1st fix Ceiling	12	25-Jun-19	23-Jul-19	01-Apr-19 A	14-Nov-19	-95	100%	70%
6219	TW_L9_Z03_Toilet - Dry Wall Frame & One Side Board	6	13-Jun-19	19-Jun-19	02-Jul-19 A	07-Nov-19	-117	100%	90%
3261	TW_L9_Z03_Toilet - MEP 1st fix Dry Wall	9	20-Jun-19	04-Jul-19	15-Jul-19 A	11-Nov-19	-108	100%	90%
3263	TW_L9_Z03_Toilet - MEP 2nd fix	23	13-Aug-19	02-Sep-19	15-Jul-19 A	27-Nov-19	-71	100%	45%
6241	TW_L9_Z03_Toilet - Dry Wall Closing Board	10	05-Jul-19	09-Jul-19	22-Jul-19 A	13-Nov-19	-106	100%	70%
3262	TW_L9_Z03_Toilet - Seal Wall Opening	15	23-Jan-19	25-Jan-19	05-Sep-19 A	18-Nov-19	-241	100%	85%
3265	TW_L9_Z03_Toilet - MEP final fix	36	16-Sep-19	21-Sep-19	14-Oct-19 A	12-Dec-19	-68	100%	10%
3269	TW_L9_Z03_Toilet - Sanitary ware & fittings	70	22-Nov-19	28-Nov-19	21-Oct-19 A	08-Feb-20	-53	0%	10%
3256	TW_L9_Z03_Toilet - Dry Wall Frame & Board - DR63 (external)	12	26-Jul-19	08-Aug-19	04-Nov-19*	16-Nov-19	-83	100%	0%
3264	TW_L9_Z03_Toilet - Door Frame	2	24-Jul-19	25-Jul-19	15-Nov-19	16-Nov-19	-95	100%	0%
3259	TW_L9_Z03_Toilet - Ceiling Rods/ Grids	4	08-Aug-19	12-Aug-19	16-Nov-19	20-Nov-19	-83	100%	0%
8779	TW_L9_Z03_Toilet - Floor conc. curing, polished concete & install protection	36	23-Sep-19	05-Nov-19	26-Nov-19	08-Jan-20	-53	88.89%	0%
3260	TW_L9_Z03_Toilet - Close ceiling (board) incl. Cut-Outs	6	03-Sep-19	09-Sep-19	28-Nov-19	04-Dec-19	-71	100%	0%
6252	TW_L9_Z03_Toilet - Ceiling Finishes (painting)	4	10-Sep-19	13-Sep-19	05-Dec-19	09-Dec-19	-71	100%	0%
3268	TW_L9_Z03_Toilet - Wall finishes (tiling)	14	06-Nov-19	21-Nov-19	09-Jan-20	24-Jan-20	-53	0%	0%
3258	TW_L9_Z03_Toilet - All Other Finishes / Make Good & Clean	12	25-Nov-19	07-Dec-19	05-Feb-20	18-Feb-20	-53	0%	0%
3257	TW_L9_Z03_Toilet - Door / Ironmong	2	29-Nov-19	30-Nov-19	10-Feb-20	11-Feb-20	-53	0%	0%
Level 10									
ABWF & MEP Works									
Raised Floor Area (Offices, Concourse, Lobbies) - TW_L10_Z01									
3188	TW_L10_Z01_RF.Area - MEP 1st fix	12	26-Feb-19	23-Apr-19	16-Apr-19 A	14-Nov-19	-170	100%	85%
3189	TW_L10_Z01_RF.Area - MEP 2nd fix	18	19-Jul-19	08-Aug-19	02-May-19 A	28-Nov-19	-93	100%	85%
3191	TW_L10_Z01_RF.Area - MEP final fix (excl. offices)	42	12-Aug-19	24-Aug-19	21-Oct-19 A	21-Dec-19	-99	100%	10%
3243	TW_L10_Z01_RF.Area - Close ceiling (Open Cell Metal) w/ In-situ Cut-Out (excl. offi	8	09-Aug-19	17-Aug-19	23-Dec-19	02-Jan-20	-113	100%	0%
3214	TW_L10_Z01_RF.Area - Final floor finishes (timber flooring)	22	24-Sep-19	21-Oct-19	29-Jun-20	24-Jul-20	-225	100%	0%
3237	TW_L10_Z01_RF.Area - Bamboo Capping	6	22-Oct-19	28-Oct-19	25-Jul-20	31-Jul-20	-225	100%	0%
3215	TW_L10_Z01_RF.Offices - Glass Partition & Doors/Ironmong	30	19-Oct-19	28-Oct-19	01-Aug-19 A	05-Dec-19	-33	100%	33%
3217	TW_L10_Z01_RF.Offices - Close Dry Wall	18	24-Sep-19	02-Oct-19	15-Aug-19 A	21-Nov-19	-42	100%	92%
3218	TW_L10_Z01_RF.Offices - Wall Painting	19	03-Oct-19	09-Oct-19	18-Sep-19 A	28-Nov-19	-43	100%	25%
3213	TW_L10_Z01_RF.Offices - MEP 2nd & final fix (offices)	42	17-Sep-19	30-Sep-19	21-Oct-19 A	21-Dec-19	-69	100%	20%
3212	TW_L10_Z01_RF.Offices - Close ceiling (Open Cell Metal) incl. Cut-Outs	17	29-Aug-19	18-Sep-19	17-Dec-19	07-Jan-20	-91	100%	0%
4253	TW_L10_Z01_RF.Offices - Fixed Furniture	6	23-Oct-19	29-Oct-19	25-Jul-20	31-Jul-20	-224	100%	0%
3219	TW_L10_Z01_RF.Area - All Other Finishes / Make Good & Clean	12	23-Oct-19	05-Nov-19	25-Jul-20	07-Aug-20	-224	66.67%	0%
11552	TW_L10_Z01_RE.Area - Sprinkler baffle plates and left out/ temp. panel fixing	6			09-Dec-19*	14-Dec-19		0%	0%
BoH Plant Rooms, Corridors & Lift Lobbies - TW_L10_Z02									
3224	TW_L10_Z02_BoH - MEP 1st fix	12	13-Mar-19	17-Apr-19	01-Apr-19 A	14-Nov-19	-175	100%	85%
3236	TW_L10_Z02_BoH - Dry Wall Frame & Board (one side)	8	03-Jun-19	12-Jun-19	18-May-19 A	09-Nov-19	-125	100%	90%
3226	TW_L10_Z02_BoH - MEP 2nd fix	18	09-Aug-19	29-Aug-19	17-Jun-19 A	21-Nov-19	-69	100%	75%
3241	TW_L10_Z02_BoH - Dry Wall MEP Services/Conduits MEP 1st fix	11	13-Jun-19	26-Jun-19	08-Jul-19 A	13-Nov-19	-116	100%	90%
3227	TW_L10_Z02_BoH - Door Frame & Plastering of Perimeter Edges	14	18-Apr-19	26-Apr-19	09-Sep-19 A	21-Nov-19	-173	100%	14.29%
3244	TW_L10_Z02_BoH - Close Dry Wall	14	27-Jun-19	04-Jul-19	09-Sep-19 A	16-Nov-19	-113	100%	70%
3225	TW_L10_Z02_BoH - Seal Wall Opening	14	18-Apr-19	24-Apr-19	10-Sep-19 A	21-Nov-19	-175	100%	70%
3242	TW_L10_Z02_BoH - MEP final fix	24	30-Aug-19	05-Sep-19	23-Sep-19 A	28-Nov-19	-69	100%	20%
3240	TW_L10_Z02_BoH - Wall Epoxy/Emulsion Paint	23	30-Aug-19	17-Sep-19	02-Oct-19 A	28-Nov-19	-60	100%	25%
3222	TW_L10_Z02_BoH - Misc Metal Works / Access Panels	17	30-Aug-19	05-Sep-19	07-Oct-19 A	25-Nov-19	-66	100%	83%
3220	TW_L10_Z02_BoH - Door / Ironmong / Hose Reel Cabs	10	30-Aug-19	10-Sep-19	22-Nov-19	03-Dec-19	-69	100%	0%
3221	TW_L10_Z02_BoH - All Other Finishes / Make Good & Clean	12	11-Sep-19	25-Sep-19	27-Nov-19	10-Dec-19	-63	100%	0%
3238	TW_L10_Z02_BoH - Floor sealer	2	17-Sep-19	18-Sep-19	28-Nov-19	29-Nov-19	-60	100%	0%
Toilets - TW_ L10_Z03									
3235	TW_L10_Z03_Toilet - MEP 1st fix Ceiling	12	25-Jun-19	23-Jul-19	01-Apr-19 A	14-Nov-19	-95	100%	70%
3231	TW_L10_Z03_Toilet - Dry Wall Frame & One Side Board	6	13-Jun-19	19-Jun-19	03-Jun-19 A	07-Nov-19	-117	100%	95%
3201	TW_L10_Z03_Toilet - MEP 1st fix Dry Wall	9	20-Jun-19	04-Jul-19	15-Jul-19 A	11-Nov-19	-108	100%	95%
3233	TW_L10_Z03_Toilet- Dry Wall Closing Board	11	05-Jul-19	09-Jul-19	22-Jul-19 A	13-Nov-19	-106	100%	60%
3203	TW_L10_Z03_Toilet - MEP 2nd fix	25	13-Aug-19	02-Sep-19	25-Jul-19 A	29-Nov-19	-73	100%	30%
3202	TW_L10_Z03_Toilet - Seal Wall Opening	14	04-Mar-19	06-Mar-19	10-Sep-19 A	16-Nov-19	-212	100%	80%
3205	TW_L10_Z03_Toilet - MEP final fix	38	16-Sep-19	21-Sep-19	21-Oct-19 A	14-Dec-19	-70	100%	10%
3209	TW_L10_Z03_Toilet - Sanitary ware & fittings	31	22-Nov-19	28-Nov-19	21-Oct-19 A	06-Dec-19	-7	0%	10%
3196	TW_L10_Z03_Toilet - Dry Wall Frame & Board - DR63 (external)	12	26-Jul-19	08-Aug-19	04-Nov-19*	16-Nov-19	-83	100%	0%
3208	TW_L10_Z03_Toilet - Wall finishes (tiling)	14	06-Nov-19	21-Nov-19	14-Nov-19	29-Nov-19	-7	0%	0%
3204	TW_L10_Z03_Toilet - Door Frame	2	24-Jul-19	25-Jul-19	15-Nov-19	16-Nov-19	-95	100%	0%
3199	TW_L10_Z03_Toilet - Ceiling Grids/ Panels	4	08-Aug-19	12-Aug-19	18-Nov-19	21-Nov-19	-84	100%	0%
3200	TW_L10_Z03_Toilet - Close ceiling (board) incl. Cut-Outs	6	03-Sep-19	09-Sep-19	30-Nov-19	06-Dec-19	-73	100%	0%
3197	TW_L10_Z03_Toilet - Door / Ironmong	2	29-Nov-19	30-Nov-19	07-Dec-19	09-Dec-19	-7	0%	0%
3234	TW_L10_Z03_Toilet - Ceiling Finishes (painting)	4	10-Sep-19	13-Sep-19	07-Dec-19	11-Dec-19	-73	100%	0%
3198	TW_L10_Z03_Toilet - All Other Finishes / Make Good & Clean	12	25-Nov-19	07-Dec-19	09-Dec-19	21-Dec-19	-12	0%	0%
Level 11									
ABWF & MEP Works									
Raised Floor Area (Offices, Concourse, Lobbies) - TW_L11_Z01									
4505	TW_L11_Z01_RF.Area - MEP 1st fix	30	26-Feb-19	23-Apr-19	16-Apr-19 A	07-Dec-19	-190	100%	70%
4506	TW_L11_Z01_RF.Area - MEP 2nd fix	44	02-Jul-19	22-Jul-19	15-Jul-19 A	21-Dec-19	-128	100%	30%
4505c	*TW_L11_Z01_RF.Area - Re-order MAD dumper, delivery & installation	6			06-Sep-19 A	07-Nov-19		0%	0%
4505b	*TW_L11_Z01_RF.Area - Reroute conduits, rewiring and re-installed power supply	19			10-Sep-19 A	22-Nov-19		0%	90%
3183	TW_L11_Z01_RF.Area - MEP 1st fix (Lighting Conduits)	20	08-Nov-18	14-Nov-18	23-Sep-19 A	23-Nov-19	-306	100%	30%
4507	TW_L11_Z01_RF.Area - Extend Droppers & Install Ceiling Grids (except offices)	12	24-Apr-19	06-May-19	02-Dec-19	14-Dec-19	-186	100%	0%
4508	TW_L11_Z01_RF.Area - MEP final fix (except offices)	12	23-Jul-19	05-Aug-19	23-Dec-19	07-Jan-20	-128	100%	0%
3184	TW_L11_Z01_RF.Area - Close ceiling (slat ceiling) (excl. offices)	18	23-Jul-19	29-Jul-19	29-Feb-20	20-Mar-20	-190	100%	0%
3154	TW_L11_Z01_RF.Area - Final floor finishes (timber flooring)	17	11-Sep-19	02-Oct-19	29-Jun-20	18-Jul-20	-235	100%	0%
3177	TW_L11_Z01_RF.Area - Bamboo Capping	6	03-Oct-19	10-Oct-19	20-Jul-20	25-Jul-20	-235	100%	0%
3501	TW_L11_Z01_RF.Area - Bamboo Planks Finish on Wall & Ceiling	4	03-Oct-19	09-Oct-19	20-Jul-20	24-Jul-20	-235	100%	0%
3151	TW_L11_Z01_RF.Offices - Dry Wall Frame & Board (one side)	20	24-Aug-19	29-Aug-19	09-Sep-19 A	30-Nov-19	-77	100%	69%
3156	TW_L11_Z01_RF.Offices - Dry Wall MEP Services/Conduits (MEP 1st fix)	20	28-Aug-19	10-Sep-19	16-Sep-19 A	04-Dec-19	-70	100%	40%
3158	TW_L11_Z01_RF.Offices - Wall Painting	46	16-Sep-19	20-Sep-19	18-Sep-19 A	26-Dec-19	-80	100%	10%
3157	TW_L11_Z01_RF.Offices - Close Dry Wall	32	11-Sep-19	13-Sep-19	25-Sep-19 A	07-Dec-19	-70	100%	32.01%
3155	TW_L11_Z01_RF.Offices - Glass Partition & Doors/Ironmong	44	04-Oct-19	10-Oct-19	29-Oct-19 A	21-Dec-19	-62	100%	10%
3153	TW_L11_Z01_RF.Offices - MEP 2nd fix & final fix (offices)	12	04-Sep-19	18-Sep-19	02-Dec-19	14-Dec-19	-73	100%	0%
3152	TW_L11_Z01_RF.Offices - Close ceiling (slat ceiling)	15	14-Aug-19	30-Aug-19	29-Feb-20	17-Mar-20	-159	100%	0%
4254	TW_L11_Z01_RF.Offices - Fixed Furniture	6	09-Oct-19	15-Oct-19	30-Jul-20	05-Aug-20	-240	100%	0%
3159	TW_L11_Z01_RF.Area - All Other Finishes / Make Good & Clean	12	09-Oct-19	22-Oct-19	20-Jul-20	01-Aug-20	-231	100%	0%
BoH Plant Rooms, Corridors & Lift Lobbies - TW_L11_Z02									
3164	TW_L11_Z02_BoH - MEP 1st fix	6	11-Mar-19	15-Apr-19	01-Apr-19 A	07-Nov-19	-171	100%	70%
3176	TW_L11_Z02_BoH - Dry Wall Frame & Board (one side)	6	18-Jun-19	04-Jul-19	10-Apr-19 A	07-Nov-19	-105	100%	87%
3166	TW_L11_Z02_BoH - MEP 2nd fix	24	09-Aug-19	29-Aug-19	22-Jul-19 A	28-Nov-19	-75	100%	20%
3163	TW_L11_Z02_BoH - Wall & Ceiling Sealer	4	04-Mar-19	08-Mar-19	05-Aug-19 A	05-Nov-19	-200	100%	5%
3167	TW_L11_Z02_BoH - Door Frame & Plastering of Perimeter Edges	12	16-Apr-19	24-Apr-19	09-Sep-19 A	14-Nov-19	-169	100%	11.76%
3165	TW_L11_Z02_BoH - Seal Wall Opening	12	16-Apr-19	22-Apr-19	10-Sep-19 A	14-Nov-19	-171	100%	60%
3181	TW_L11_Z02_BoH - Dry Wall MEP Services/Conduits MEP 1st fix	12	05-Jul-19	18-Jul-19	16-Sep-19 A	14-Nov-19	-99	100%	40%
3180	TW_L11_Z02_BoH - Wall Epoxy/Emulsion Paint	27	30-Aug-19	17-Sep-19	18-Sep-19 A	02-Dec-19	-63	100%	10%
3185	TW_L11_Z02_BoH - Close Dry Wall	18	19-Jul-19	30-Jul-19	23-Sep-19 A	21-Nov-19	-95	100%	50%
3162	TW_L11_Z02_BoH - Misc Metal Works / Access Panels	27	30-Aug-19	05-Sep-19	07-Oct-19 A	02-Dec-19	-72	100%	50%
3182	TW_L11_Z02_BoH - MEP final fix	6	30-Aug-19	05-Sep-19	26-Nov-19	02-Dec-19	-72	100%	0%
3160	TW_L11_Z02_BoH - Door / Ironmong / Hose Reel Cabs	10	30-Aug-19	10-Sep-19	29-Nov-19	10-Dec-19	-75	100%	0%
3170	TW_L11_Z02_BoH - Lobbies & Corr Close ceiling (board) incl. Cut-Outs	10	30-Aug-19	10-Sep-19	29-Nov-19	10-Dec-19	-75	100%	0%
3178	TW_L11_Z02_BoH - Floor sealer	2	17-Sep-19	18-Sep-19	02-Dec-19	03-Dec-19	-63	100%	0%
3161	TW_L11_Z02_BoH - All Other Finishes / Make Good & Clean	12	11-Sep-19	25-Sep-19	04-Dec-19	17-Dec-19	-69	100%	0%
Toilets - TW_L11_Z03									
3175	TW_L11_Z03_Toilet - MEP 1st fix Ceiling	14	19-Jun-19	17-Jul-19	02-May-19 A	16-Nov-19	-102	100%	15%
3171	TW_L11_Z03_Toilet - Dry Wall Frame & One Side Board	7	11-Jun-19	13-Jun-19	04-Nov-19*	11-Nov-19	-125	100%	0%
3172	TW_L11_Z03_Toilet - MEP 1st fix Block Wall	8	22-Feb-19	02-Mar-19	06-Nov-19*	14-Nov-19	-213	100%	0%
4518	TW_L11_Z03_Toilet - MEP 1st fix Dry Wall	12	14-Jun-19	27-Jun-19	12-Nov-19	25-Nov-19	-125	100%	0%
4516	TW_L11_Z03_Toilet - Ceiling Rods/ Grids	4	02-Aug-19	06-Aug-19	18-Nov-19	21-Nov-19	-89	100%	0%
4519	TW_L11_Z03_Toilet - Seal Wall Opening	3	04-Mar-19	06-Mar-19	18-Nov-19	20-Nov-19	-215	100%	0%
4521	TW_L11_Z03_Toilet - Door Frame	2	18-Jul-19	19-Jul-19	18-Nov-19	19-Nov-19	-102	100%	0%
4513a	TW_L11_Z03_Toilet - Wall Plastering (internal)	12			21-Nov-19	04-Dec-19		0%	0%
4520	TW_L11_Z03_Toilet - MEP 2nd fix	18	07-Aug-19	27-Aug-19	22-Nov-19	12-Dec-19	-89	100%	0%
3173	TW_L11_Z03_Toilet - Dry Wall Closing Board	2	28-Jun-19	29-Jun-19	26-Nov-19	27-Nov-19	-125	100%	0%
4513	TW_L11_Z03_Toilet - Dry Wall Frame & Board (external)	12	20-Jul-19	02-Aug-19	05-Dec-19	18-Dec-19	-115	100%	0%
4517	TW_L11_Z03_Toilet - Close ceiling (board) incl. Cut-Outs	6	28-Aug-19	03-Sep-19	13-Dec-19	19-Dec-19	-89	100%	0%
3174	TW_L11_Z03_Toilet - Ceiling Finishes (painting)	4	04-Sep-19	07-Sep-19	20-Dec-19	24-Dec-19	-89	100%	0%
4522	TW_L11_Z03_Toilet - MEP final fix	6	09-Sep-19	16-Sep-19	26-Dec-19	02-Jan-20	-89	100%	0%
8781	TW_L11_Z03_Toilet - Concrete floor curing, polish & install protection	36	17-Sep-19	30-Oct-19	03-Jan-20	21-Feb-20	-89	100%	0%
3502	TW_L11_Z03_Toilet - Cubicle Partition	6	30-Apr-19	07-May-19	18-Jan-20	24-Jan-20	-218	100%	0%
3148	TW_L11_Z03_Toilet - Wall finishes (bamboo planks)	14	31-Oct-19	15-Nov-19	02-May-20	18-May-20	-147	7.14%	0%
3149	TW_L11_Z03_Toilet - Sanitary ware & fittings	9	16-Nov-19	26-Nov-19	19-May-20	28-May-20	-147	0%	0%
4515	TW_L11_Z03_Toilet - All Other Finishes / Make Good & Clean	12	23-Nov-19	06-Dec-19	26-May-20	08-Jun-20	-147	0%	0%
4514	TW_L11_Z03_Toilet - Door / Ironmong	3	27-Nov-19	29-Nov-19	29-May-20	01-Jun-20	-147	0%	0%
Level 12									
ABWF & MEP Works									
FoH Areas (Offices, Concourse & Lobbies) - TW_L12_Z01									
3542	TW_L12_Z01_FoH - MEP 1st fix	11	26-Feb-19	23-Apr-19	15-Apr-19 A	13-Nov-19	-169	100%	80%
3543	TW_L12_Z01_FoH - MEP 2nd fix	17	24-Apr-19	15-May-19	15-Jul-19 A	20-Nov-19	-157	100%	25%
3544	TW_L12_Z01_FoH - MEP final fix	12	05-Jul-19	18-Jul-19	21-Nov-19	04-Dec-19	-116	100%	0%
3549	TW_L12_Z01_FoH - Wall finishes (painting or sealer)	5	19-Jun-19	24-Jun-19	23-Nov-19	28-Nov-19	-131	100%	0%
3550	TW_L12_Z01_FoH - All Other Finishes / Make Good & Clean	12	18-Jul-19	31-Jul-19	28-Nov-19	11-Dec-19	-111	100%	0%

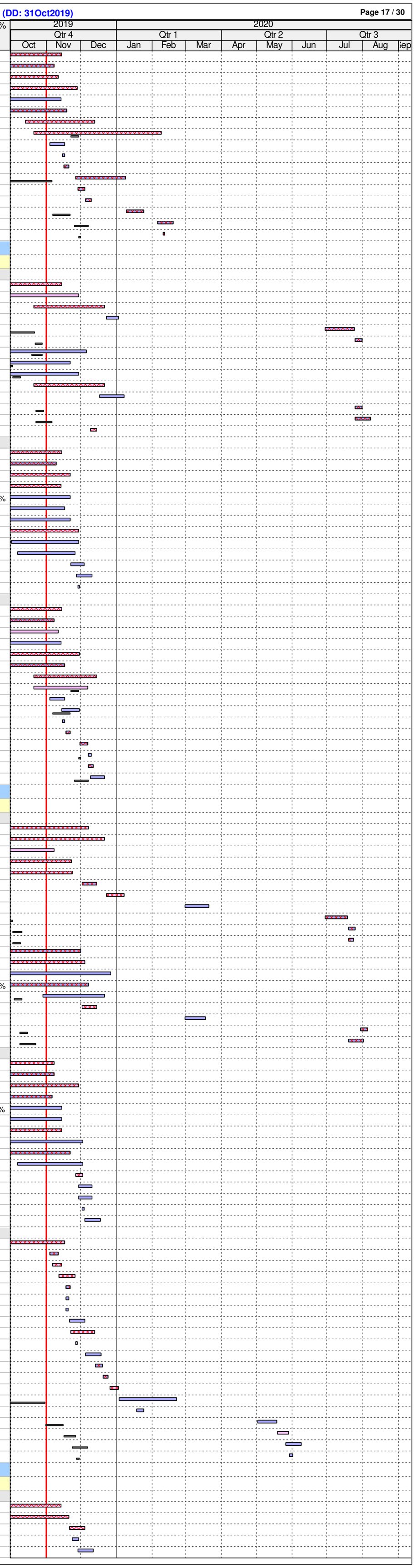

ID	Activity	RD	BL Start	BL Finish	F'cast / Actual Start	F'cast / Actual Finish	BL Fin Var	Sch %	Curr %
	BoH Plant Rooms, Corridors & Lift Lobbies - TW_L12_Z02								
3556	TW_L12_Z02_BoH - MEP 1st fix	6	11-Mar-19	15-Apr-19	06-May-19 A	07-Nov-19	-171	100%	60%
3563	TW_L12_Z02_BoH - Dry Wall Frame & Board (one side)	6	22-Jul-19	30-Jul-19	06-May-19 A	07-Nov-19	-83	100%	72%
3558	TW_L12_Z02_BoH - MEP 2nd fix	16	31-Jul-19	20-Aug-19	22-Jul-19 A	21-Nov-19	-77	100%	30%
3555	TW_L12_Z02_BoH - Wall & Ceiling Sealer	3	04-Mar-19	08-Mar-19	05-Aug-19 A	04-Nov-19	-199	100%	17%
3559	TW_L12_Z02_BoH - Door Frame & Plastering of Perimeter Edges	12	16-Apr-19	24-Apr-19	23-Sep-19 A	14-Nov-19	-169	100%	13.33%
3567	TW_L12_Z02_BoH - Dry Wall MEP Services/Conduits MEP 1st fix	12	31-Jul-19	13-Aug-19	23-Sep-19 A	14-Nov-19	-77	100%	13%
3569	TW_L12_Z02_BoH - Close Dry Wall	15	14-Aug-19	20-Aug-19	25-Sep-19 A	18-Nov-19	-74	100%	12.07%
3554	TW_L12_Z02_BoH - Misc Metal Works / Access Panels	21	21-Aug-19	27-Aug-19	14-Oct-19 A	25-Nov-19	-74	100%	57%
3561	TW_L12_Z02_BoH - Lobbies & Corr Ceiling Rods/ Grids	6	16-Apr-19	22-Apr-19	08-Nov-19	14-Nov-19	-171	100%	0%
3557	TW_L12_Z02_BoH - Seal Wall Opening	3	16-Apr-19	22-Apr-19	12-Nov-19	14-Nov-19	-171	100%	0%
3552	TW_L12_Z02_BoH - Door / Ironmong / Hose Reel Cabs	10	21-Aug-19	31-Aug-19	22-Nov-19	03-Dec-19	-77	100%	0%
3562	TW_L12_Z02_BoH - Lobbies & Corr Close ceiling (board) incl. Cut-Outs	10	21-Aug-19	31-Aug-19	22-Nov-19	03-Dec-19	-77	100%	0%
3566	TW_L12_Z02_BoH - Wall Epoxy/Emulsion Paint	8	21-Aug-19	29-Aug-19	22-Nov-19	30-Nov-19	-77	100%	0%
3568	TW_L12_Z02_BoH - MEP final fix	6	30-Aug-19	05-Sep-19	28-Nov-19	04-Dec-19	-74	100%	0%
3553	TW_L12_Z02_BoH - All Other Finishes / Make Good & Clean	12	02-Sep-19	16-Sep-19	30-Nov-19	13-Dec-19	-74	100%	0%
3564	TW_L12_Z02_BoH - Floor sealer	2	06-Sep-19	07-Sep-19	05-Dec-19	06-Dec-19	-74	100%	0%
	Toilets - TW_L12_Z03								
3651	TW_L12_Z03_Toilet - MEP 1st fix Ceiling	9	07-May-19	03-Jun-19	02-May-19 A	11-Nov-19	-133	100%	10%
3638	TW_L12_Z03_Toilet - Seal Wall Opening	11	04-Mar-19	06-Mar-19	16-Sep-19 A	13-Nov-19	-209	100%	20%
3647	TW_L12_Z03_Toilet - Dry Wall Frame & One Side Board	7	23-Apr-19	30-Apr-19	01-Oct-19 A	08-Nov-19	-159	100%	90%
3637	TW_L12_Z03_Toilet - MEP 1st fix Dry Wall	12	02-May-19	15-May-19	02-Nov-19	15-Nov-19	-153	100%	0%
3632	TW_L12_Z03_Toilet - Dry Wall Frame & Board - DR63 (external)	12	06-Jun-19	20-Jun-19	09-Nov-19	22-Nov-19	-129	100%	0%
3635	TW_L12_Z03_Toilet - Ceiling Rods/ Grids	4	20-Jun-19	24-Jun-19	12-Nov-19	15-Nov-19	-120	100%	0%
3640	TW_L12_Z03_Toilet - Door Frame	2	04-Jun-19	05-Jun-19	12-Nov-19	13-Nov-19	-133	100%	0%
3639	TW_L12_Z03_Toilet - MEP 2nd fix	18	25-Jun-19	16-Jul-19	16-Nov-19	06-Dec-19	-120	100%	0%
3649	TW_L12_Z03_Toilet - Dry Wall Closing Board	5	16-May-19	21-May-19	18-Nov-19	22-Nov-19	-154	100%	0%
3636	TW_L12_Z03_Toilet - Close ceiling (board) incl. Cut-Outs	6	17-Jul-19	23-Jul-19	05-Dec-19	11-Dec-19	-118	100%	0%
3650	TW_L12_Z03_Toilet - Ceiling Finishes (painting)	4	24-Jul-19	27-Jul-19	12-Dec-19	16-Dec-19	-118	100%	0%
3641	TW_L12_Z03_Toilet - MEP final fix	6	29-Jul-19	03-Aug-19	17-Dec-19	23-Dec-19	-118	100%	0%
8782	TW_L12_Z03_Toilet - Conc flr curing, polishing & install protection	30	30-Sep-19	12-Nov-19	21-Dec-19	04-Feb-20	-63	72.22%	0%
3644	TW_L12_Z03_Toilet - Wall finishes (tiling)	12	13-Nov-19	26-Nov-19	21-Jan-20	11-Feb-20	-57	0%	0%
3634	TW_L12_Z03_Toilet - All Other Finishes / Make Good & Clean	12	29-Nov-19	12-Dec-19	08-Feb-20	21-Feb-20	-52	0%	0%
3645	TW_L12_Z03_Toilet - Sanitary ware & fittings	6	27-Nov-19	03-Dec-19	12-Feb-20	18-Feb-20	-57	0%	0%
3633	TW_L12_Z03_Toilet - Door / Ironmong	2	04-Dec-19	05-Dec-19	17-Feb-20	18-Feb-20	-55	0%	0%
	Level 13								
	ABWF & MEP Works								
	FoH Areas (Offices, Concourse & Lobbies) - TW_L13_Z01								
3780	TW_L13_Z01_FoH - MEP 1st fix	9	26-Feb-19	23-Apr-19	02-May-19 A	13-Nov-19	-169	100%	80%
3785	TW_L13_Z01_FoH - MEP 2nd fix	17	24-Apr-19	15-May-19	15-Jul-19 A	20-Nov-19	-157	100%	25%
3778	TW_L13_Z01_FoH - Ceiling Sealer	6	08-Dec-18	14-Dec-18	04-Nov-19*	09-Nov-19	-268	100%	0%
3786	TW_L13_Z01_FoH - MEP final fix	12	14-Aug-19	27-Aug-19	21-Nov-19	04-Dec-19	-82	100%	0%
3787	TW_L13_Z01_FoH - Doors/Ironmong	2	21-Aug-19	22-Aug-19	21-Nov-19	22-Nov-19	-76	100%	0%
3788	TW_L13_Z01_FoH - Wall finishes (painting or sealer)	5	21-Aug-19	26-Aug-19	21-Nov-19	26-Nov-19	-76	100%	0%
3790	TW_L13_Z01_FoH - All Other Finishes / Make Good & Clean	12	26-Aug-19	09-Sep-19	22-Jan-20	12-Feb-20	-123	100%	0%
	BoH Plant Rooms, Corridors & Lift Lobbies - TW_L13_Z02								
3575	TW_L13_Z02_BoH - MEP 1st fix	7	13-Apr-19	18-May-19	06-May-19 A	08-Nov-19	-144	100%	60%
3582	TW_L13_Z02_BoH - Dry Wall Frame & Board (one side)	7	29-Jul-19	02-Aug-19	06-May-19 A	08-Nov-19	-81	100%	50%
3574	TW_L13_Z02_BoH - Wall & Ceiling Sealer	5	06-Apr-19	11-Apr-19	12-Aug-19 A	06-Nov-19	-173	100%	5%
3584	TW_L13_Z02_BoH - Wall Plastering/ Rendering	13	29-Mar-19	15-Apr-19	15-Aug-19 A	15-Nov-19	-178	100%	5%
3577	TW_L13_Z02_BoH - MEP 2nd fix	17	03-Aug-19	23-Aug-19	19-Aug-19 A	22-Nov-19	-75	100%	20%
3578	TW_L13_Z02_BoH - Door Frame & Plastering of Perimeter Edges	10	20-May-19	28-May-19	16-Sep-19 A	15-Nov-19	-142	100%	13.33%
3586	TW_L13_Z02_BoH - Dry Wall MEP Services/Conduits MEP 1st fix	8	03-Aug-19	16-Aug-19	23-Sep-19 A	15-Nov-19	-75	100%	10%
3573	TW_L13_Z02_BoH - Misc Metal Works / Access Panels	21	24-Aug-19	30-Aug-19	14-Oct-19 A	26-Nov-19	-72	100%	36%
3576	TW_L13_Z02_BoH - Seal Wall Opening	6	20-May-19	25-May-19	09-Nov-19	15-Nov-19	-144	100%	0%
3580	TW_L13_Z02_BoH - Lobbies & Corr Ceiling Rods/ Grids	6	20-May-19	25-May-19	09-Nov-19	15-Nov-19	-144	100%	0%
3585	TW_L13_Z02_BoH - Wall Epoxy/Emulsion Paint	12	24-Aug-19	10-Sep-19	16-Nov-19	29-Nov-19	-66	100%	0%
3588	TW_L13_Z02_BoH - Close Dry Wall	3	17-Aug-19	20-Aug-19	16-Nov-19	19-Nov-19	-75	100%	0%
3571	TW_L13_Z02_BoH - Door / Ironmong / Hose Reel Cabs	10	24-Aug-19	04-Sep-19	23-Nov-19	04-Dec-19	-75	100%	0%
3581	TW_L13_Z02_BoH - Lobbies & Corr Close ceiling (board) incl. Cut-Outs	10	24-Aug-19	04-Sep-19	23-Nov-19	04-Dec-19	-75	100%	0%
3587	TW_L13_Z02_BoH - MEP final fix	6	11-Sep-19	18-Sep-19	27-Nov-19	03-Dec-19	-63	100%	0%
3572	TW_L13_Z02_BoH - All Other Finishes / Make Good & Clean	12	13-Sep-19	27-Sep-19	29-Nov-19	12-Dec-19	-63	100%	0%
3583	TW_L13_Z02_BoH - Floor sealer	2	19-Sep-19	20-Sep-19	04-Dec-19	05-Dec-19	-63	100%	0%
	Toilets (FoH & BoH) - TW_L13_Z03								
3671	TW_L13_Z03_Toilet - MEP 1st fix Ceiling	17	21-May-19	18-Jun-19	02-May-19 A	20-Nov-19	-129	100%	10%
3652	TW_L13_Z03_Toilet - Wall Plastering (internal & external)	25	21-Jun-19	05-Jul-19	01-Oct-19 A	29-Nov-19	-123	100%	50%
3667	TW_L13_Z03_Toilet - Dry Wall Frame & One Side Board	10	02-May-19	14-May-19	01-Oct-19 A	12-Nov-19	-151	100%	20%
3658	TW_L13_Z03_Toilet - Seal Wall Opening	19	09-Apr-19	11-Apr-19	14-Oct-19 A	22-Nov-19	-187	100%	40%
3668	TW_L13_Z03_Toilet - MEP 1st fix Block Wall	8	29-Mar-19	08-Apr-19	04-Nov-19*	12-Nov-19	-181	100%	0%
3657	TW_L13_Z03_Toilet - MEP 1st fix Dry Wall	12	15-May-19	28-May-19	06-Nov-19	19-Nov-19	-145	100%	0%
3669	TW_L13_Z03_Toilet - Dry Wall Closing Board	8	29-May-19	06-Jun-19	20-Nov-19	28-Nov-19	-145	100%	0%
3659	TW_L13_Z03_Toilet - MEP 2nd fix	18	10-Jul-19	30-Jul-19	21-Nov-19	11-Dec-19	-112	100%	0%
3660	TW_L13_Z03_Toilet - Door Frame	2	19-Jun-19	20-Jun-19	21-Nov-19	22-Nov-19	-129	100%	0%
3665	TW_L13_Z03_Toilet - Sanitary ware & fittings	8	04-Dec-19	12-Dec-19	30-Nov-19	09-Dec-19	3	0%	0%
3653	TW_L13_Z03_Toilet - Door / Ironmong	2	13-Dec-19	14-Dec-19	10-Dec-19	11-Dec-19	3	0%	0%
3654	TW_L13_Z03_Toilet - All Other Finishes / Make Good & Clean	12	09-Dec-19	21-Dec-19	12-Dec-19	26-Dec-19	-3	0%	0%
3661	TW_L13_Z03_Toilet - MEP final fix	6	10-Aug-19	16-Aug-19	12-Dec-19	18-Dec-19	-103	100%	0%
	BoH Kitchen - TW_L13_Z04								
3631	TW_L13_Z04_Kitchen - MEP 1st fix	12	01-Apr-19	15-Apr-19	02-May-19 A	14-Nov-19	-177	100%	10%
3765	TW_L13_Z04_Kitchen - MEP 2nd fix	6	18-Apr-19	25-Apr-19	15-Nov-19	21-Nov-19	-175	100%	0%
3832	TW_L13_Z04_Kitchen - Wall & Floor Tiles	10	04-May-19	16-May-19	22-Nov-19	03-Dec-19	-168	100%	0%
3831	TW_L13_Z04_Kitchen - Ceiling Paint	4	16-May-19	21-May-19	04-Dec-19	09-Dec-19	-168	100%	0%
3628	TW_L13_Z04_Kitchen - MEP final Fix	3	21-May-19	24-May-19	09-Dec-19	12-Dec-19	-168	100%	0%
4136	TW_L13_Z04_Kitchen - All Other Finishes (DOOR) / Make Good & Clean	6	21-May-19	28-May-19	12-Dec-19	19-Dec-19	-171	100%	0%
	Level 14								
	ABWF & MEP Works								
	FoH Areas (Offices, Concourse & Lobbies) - TW_L14_Z01								
3793	TW_L14_Z01_FoH - MEP 1st fix	6	26-Feb-19	23-Apr-19	02-May-19 A	13-Nov-19	-169	100%	80%
3798	TW_L14_Z01_FoH - MEP 2nd fix	17	24-Apr-19	15-May-19	15-Jul-19 A	20-Nov-19	-157	100%	25%
3791	TW_L14_Z01_FoH - Ceiling Sealer	6	08-Dec-18	14-Dec-18	04-Nov-19*	09-Nov-19	-268	100%	0%
3799	TW_L14_Z01_FoH - MEP final fix	12	21-Aug-19	03-Sep-19	21-Nov-19	04-Dec-19	-76	100%	0%
3800	TW_L14_Z01_FoH - Doors/Ironmong	2	28-Aug-19	29-Aug-19	21-Nov-19	22-Nov-19	-70	100%	0%
3801	TW_L14_Z01_FoH - Wall finishes (painting or sealer)	5	28-Aug-19	02-Sep-19	21-Nov-19	26-Nov-19	-70	100%	0%
3803	TW_L14_Z01_FoH - All Other Finishes / Make Good & Clean	12	02-Sep-19	17-Sep-19	22-Jan-20	12-Feb-20	-117	100%	0%
	BoH Plant Rooms, Corridors & Lift Lobbies - TW_L14_Z02								
3594	TW_L14_Z02_BoH - MEP 1st fix	7	13-Apr-19	18-May-19	06-May-19 A	09-Nov-19	-145	100%	60%
3601	TW_L14_Z02_BoH - Dry Wall Frame & Board (one side)	7	29-Jul-19	02-Aug-19	06-May-19 A	08-Nov-19	-81	100%	41.03%
3596	TW_L14_Z02_BoH - MEP 2nd fix	15	03-Aug-19	23-Aug-19	22-Jul-19 A	20-Nov-19	-73	100%	20%
3593	TW_L14_Z02_BoH - Wall & Ceiling Sealer	5	06-Apr-19	11-Apr-19	12-Aug-19 A	06-Nov-19	-173	100%	5%
3597	TW_L14_Z02_BoH - Door Frame & Plastering of Perimeter Edges	14	20-May-19	28-May-19	16-Sep-19 A	16-Nov-19	-143	100%	27.78%
3605	TW_L14_Z02_BoH - Dry Wall MEP Services/Conduits MEP 1st fix	11	03-Aug-19	16-Aug-19	23-Sep-19 A	15-Nov-19	-75	100%	10%
3592	TW_L14_Z02_BoH - Misc Metal Works / Access Panels	23	24-Aug-19	30-Aug-19	14-Oct-19 A	27-Nov-19	-73	100%	20%
3603	TW_L14_Z02_BoH - Wall Plastering/ Rendering	14	29-Mar-19	15-Apr-19	04-Nov-19*	19-Nov-19	-181	100%	0%
3595	TW_L14_Z02_BoH - Seal Wall Opening	6	20-May-19	25-May-19	11-Nov-19	16-Nov-19	-145	100%	0%
3599	TW_L14_Z02_BoH - Lobbies & Corr Ceiling Rods/ Grids	6	20-May-19	25-May-19	11-Nov-19	16-Nov-19	-145	100%	0%
3604	TW_L14_Z02_BoH - Wall Epoxy/Emulsion Paint	12	24-Aug-19	10-Sep-19	16-Nov-19	29-Nov-19	-66	100%	0%
3607	TW_L14_Z02_BoH - Close Dry Wall	3	17-Aug-19	20-Aug-19	16-Nov-19	19-Nov-19	-75	100%	0%
3590	TW_L14_Z02_BoH - Door / Ironmong / Hose Reel Cabs	10	24-Aug-19	04-Sep-19	21-Nov-19	02-Dec-19	-73	100%	0%
3600	TW_L14_Z02_BoH - Lobbies & Corr Close ceiling (board) incl. Cut-Outs	10	24-Aug-19	04-Sep-19	21-Nov-19	02-Dec-19	-73	100%	0%
3606	TW_L14_Z02_BoH - MEP final fix	6	11-Sep-19	18-Sep-19	28-Nov-19	04-Dec-19	-64	100%	0%
3591	TW_L14_Z02_BoH - All Other Finishes / Make Good & Clean	12	13-Sep-19	27-Sep-19	30-Nov-19	13-Dec-19	-64	100%	0%
3602	TW_L14_Z02_BoH - Floor sealer	2	19-Sep-19	20-Sep-19	05-Dec-19	06-Dec-19	-64	100%	0%
	Toilets (FoH & BoH) - TW_L14_Z03								
3691	TW_L14_Z03_Toilet - MEP 1st fix Ceiling	14	01-Jun-19	29-Jun-19	02-May-19 A	16-Nov-19	-116	100%	10%
3687	TW_L14_Z03_Toilet - Dry Wall Frame & One Side Board	8	15-May-19	27-May-19	16-Sep-19 A	09-Nov-19	-138	100%	40%
3678	TW_L14_Z03_Toilet - Seal Wall Opening	15	09-Apr-19	11-Apr-19	14-Oct-19 A	19-Nov-19	-184	100%	50%
3677	TW_L14_Z03_Toilet - MEP 1st fix Dry Wall	12	28-May-19	11-Jun-19	04-Nov-19	16-Nov-19	-132	100%	0%
3688	TW_L14_Z03_Toilet - MEP 1st fix Block Wall	8	29-Mar-19	08-Apr-19	04-Nov-19*	12-Nov-19	-181	100%	0%
3680	TW_L14_Z03_Toilet - Door Frame	2	02-Jul-19	03-Jul-19	18-Nov-19	19-Nov-19	-116	100%	0%
3689	TW_L14_Z03_Toilet - Dry Wall Closing Board	8	12-Jun-19	20-Jun-19	18-Nov-19	26-Nov-19	-132	100%	0%
3679	TW_L14_Z03_Toilet - MEP 2nd fix	18	22-Jul-19	10-Aug-19	20-Nov-19	10-Dec-19	-101	100%	0%
3681	TW_L14_Z03_Toilet - MEP final fix	6	28-Aug-19	03-Sep-19	11-Dec-19	17-Dec-19	-87	100%	0%
3685	TW_L14_Z03_Toilet - Sanitary ware & fittings	8	04-Dec-19	12-Dec-19	18-Dec-19	27-Dec-19	-12	0%	0%
3674	TW_L14_Z03_Toilet - All Other Finishes / Make Good & Clean	12	09-Dec-19	21-Dec-19	23-Dec-19	07-Jan-20	-12	0%	0%
3673	TW_L14_Z03_Toilet - Door / Ironmong	2	13-Dec-19	14-Dec-19	28-Dec-19	30-Dec-19	-12	0%	0%
	BoH Kitchen - TW_L14_Z04								
4137	TW_L14_Z04_Kitchen - Builders Work incl. w'proof/ test, prot. screed, base screed,	11	15-Mar-19	27-Mar-19	01-Apr-19 A	13-Nov-19	-191	100%	50%
4139	TW_L14_Z04_Kitchen - MEP 1st fix	15	01-Apr-19	15-Apr-19	02-May-19 A	18-Nov-19	-180	100%	10%
4141	TW_L14_Z04_Kitchen - MEP 2nd fix	6	18-Apr-19	25-Apr-19	19-Nov-19	25-Nov-19	-178	100%	0%
4143	TW_L14_Z04_Kitchen - Wall & Floor Tiles	10	16-May-19	28-May-19	04-Dec-19	14-Dec-19	-168	100%	0%
4145	TW_L14_Z04_Kitchen - Ceiling Paint	4	16-Apr-19	20-Apr-19	16-Dec-19	20-Dec-19	-203	100%	0%
4144	TW_L14_Z04_Kitchen - MEP final fix	3	28-May-19	31-May-19	20-Dec-19	24-Dec-19	-172	100%	0%
4146	TW_L14_Z04_Kitchen - All Other Finishes (DOOR) / Make Good & Clean	6	28-May-19	04-Jun-19	24-Dec-19	02-Jan-20	-175	100%	0%

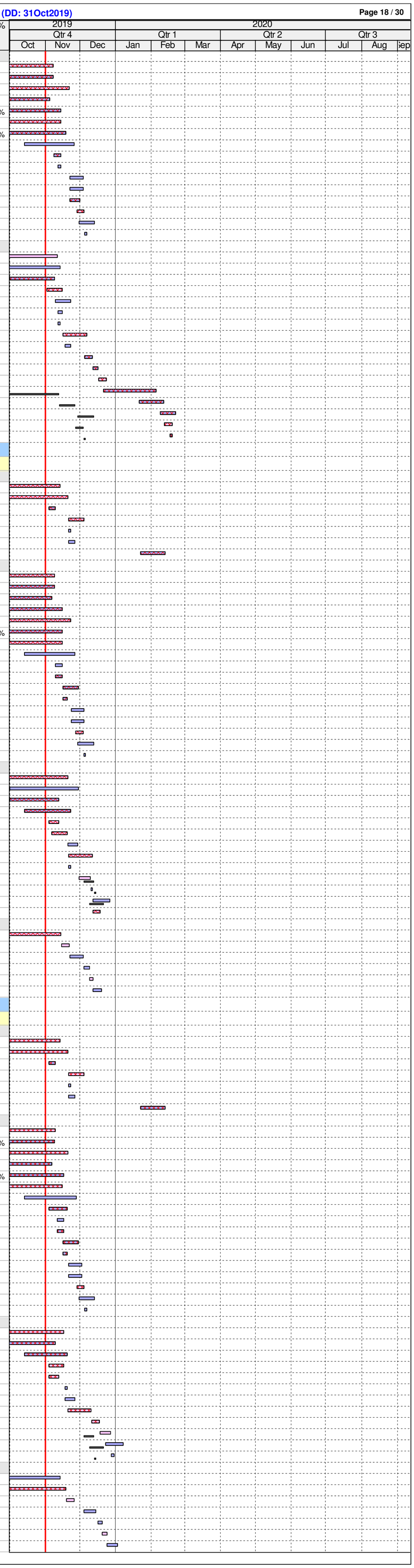

ID	Activity	RD	BL Start	BL Finish	F'cast / Actual Start	F'cast / Actual Finish	BL Fin Var	Sch %	Curr %
Level 15									
ABWF & MEP Works									
FoH Areas (Offices, Concourse & Lobbies) - TW_L15_Z01									
3806	TW_L15_Z01_FoH - MEP 1st fix	8	26-Feb-19	23-Apr-19	02-May-19 A	13-Nov-19	-169	100%	80%
3811	TW_L15_Z01_FoH - MEP 2nd fix	15	24-Apr-19	15-May-19	15-Jul-19 A	27-Nov-19	-163	100%	25%
3804	TW_L15_Z01_FoH - Ceiling Sealer	6	27-Dec-18	03-Jan-19	04-Nov-19*	09-Nov-19	-253	100%	0%
3813	TW_L15_Z01_FoH - Doors/Ironmong	2	14-Jun-19	17-Jun-19	28-Nov-19	29-Nov-19	-139	100%	0%
3814	TW_L15_Z01_FoH - Wall finishes (painting or sealer)	5	14-Jun-19	20-Jun-19	28-Nov-19	03-Dec-19	-139	100%	0%
3812	TW_L15_Z01_FoH - MEP final fix	12	05-Jul-19	18-Jul-19	04-Dec-19	17-Dec-19	-127	100%	0%
3816	TW_L15_Z01_FoH - All Other Finishes / Make Good & Clean	12	17-Jul-19	31-Jul-19	22-Jan-20	12-Feb-20	-157	100%	0%
BoH Plant Rooms, Corridors & Lift Lobbies - TW_L15_Z02									
3613	TW_L15_Z02_BoH - MEP 1st fix	8	13-Apr-19	18-May-19	06-May-19 A	09-Nov-19	-145	100%	60%
3620	TW_L15_Z02_BoH - Dry Wall Frame & Board (one side)	7	23-May-19	29-May-19	06-May-19 A	08-Nov-19	-136	100%	47.67%
3615	TW_L15_Z02_BoH - MEP 2nd fix	18	29-May-19	20-Jun-19	22-Jul-19 A	22-Nov-19	-130	100%	15%
3612	TW_L15_Z02_BoH - Wall & Ceiling Sealer	5	06-Apr-19	11-Apr-19	12-Aug-19 A	06-Nov-19	-173	100%	5%
3616	TW_L15_Z02_BoH - Door Frame & Plastering of Perimeter Edges	12	20-May-19	28-May-19	23-Sep-19 A	14-Nov-19	-141	100%	40%
3624	TW_L15_Z02_BoH - Dry Wall MEP Services/Conduits MEP 1st fix	13	29-May-19	13-Jun-19	23-Sep-19 A	15-Nov-19	-130	100%	20%
3611	TW_L15_Z02_BoH - Misc Metal Works / Access Panels	26	20-Jun-19	27-Jun-19	14-Oct-19 A	30-Nov-19	-131	100%	31%
3622	TW_L15_Z02_BoH - Wall Plastering/ Rendering	14	29-Mar-19	15-Apr-19	04-Nov-19*	19-Nov-19	-181	100%	0%
3618	TW_L15_Z02_BoH - Lobbies & Corr Ceiling Rods/ Grids	6	23-May-19	30-May-19	07-Nov-19	13-Nov-19	-139	100%	0%
3614	TW_L15_Z02_BoH - Seal Wall Opening	6	20-May-19	25-May-19	11-Nov-19	16-Nov-19	-145	100%	0%
3623	TW_L15_Z02_BoH - Wall Epoxy/Emulsion Paint	10	20-Jun-19	09-Jul-19	15-Nov-19	26-Nov-19	-118	100%	0%
3626	TW_L15_Z02_BoH - Close Dry Wall	3	13-Jun-19	17-Jun-19	16-Nov-19	19-Nov-19	-130	100%	0%
3609	TW_L15_Z02_BoH - Door / Ironmong / Hose Reel Cabs	10	20-Jun-19	03-Jul-19	23-Nov-19	04-Dec-19	-130	100%	0%
3619	TW_L15_Z02_BoH - Lobbies & Corr Close ceiling (board) incl. Cut-Outs	10	20-Jun-19	03-Jul-19	23-Nov-19	04-Dec-19	-130	100%	0%
3625	TW_L15_Z02_BoH - MEP final fix	6	09-Jul-19	16-Jul-19	27-Nov-19	03-Dec-19	-118	100%	0%
3610	TW_L15_Z02_BoH - All Other Finishes / Make Good & Clean	12	11-Jul-19	25-Jul-19	29-Nov-19	12-Dec-19	-118	100%	0%
3621	TW_L15_Z02_BoH - Floor sealer	2	16-Jul-19	18-Jul-19	04-Dec-19	05-Dec-19	-118	100%	0%
Toilets (FoH & BoH) - TW_L15_Z03									
3711	TW_L15_Z03_Toilet - MEP 1st fix Ceiling	14	11-Jun-19	10-Jul-19	13-May-19 A	16-Nov-19	-109	100%	10%
3707	TW_L15_Z03_Toilet - Dry Wall Frame & One Side Board	8	23-May-19	05-Jun-19	16-Sep-19 A	09-Nov-19	-131	100%	40%
3698	TW_L15_Z03_Toilet - Seal Wall Opening	16	06-Apr-19	09-Apr-19	14-Oct-19 A	19-Nov-19	-186	100%	50%
3708	TW_L15_Z03_Toilet - MEP 1st fix Block Wall	8	27-Mar-19	04-Apr-19	04-Nov-19*	12-Nov-19	-183	100%	0%
3697	TW_L15_Z03_Toilet - MEP 1st fix Dry Wall	12	05-Jun-19	20-Jun-19	11-Nov-19	23-Nov-19	-131	100%	0%
3700	TW_L15_Z03_Toilet - Door Frame	2	10-Jul-19	12-Jul-19	18-Nov-19	19-Nov-19	-109	100%	0%
3699	TW_L15_Z03_Toilet - MEP 2nd fix	18	30-Jul-19	20-Aug-19	25-Nov-19	14-Dec-19	-98	100%	0%
3709	TW_L15_Z03_Toilet - Dry Wall Closing Board	8	20-Jun-19	29-Jun-19	25-Nov-19	03-Dec-19	-131	100%	0%
3701	TW_L15_Z03_Toilet - MEP final fix	6	02-Sep-19	09-Sep-19	16-Dec-19	21-Dec-19	-87	100%	0%
3705	TW_L15_Z03_Toilet - Sanitary ware & fittings	8	14-Nov-19	23-Nov-19	23-Dec-19	02-Jan-20	-33	0%	0%
3694	TW_L15_Z03_Toilet - All Other Finishes / Make Good & Clean	12	19-Nov-19	03-Dec-19	28-Dec-19	11-Jan-20	-33	0%	0%
3693	TW_L15_Z03_Toilet - Door / Ironmong	2	23-Nov-19	26-Nov-19	03-Jan-20	04-Jan-20	-33	0%	0%
BoH Kitchen - TW_L15_Z04									
4149	TW_L15_Z04_Kitchen - MEP 1st fix	10	06-Apr-19	19-Apr-19	02-May-19 A	12-Nov-19	-171	100%	10%
4151	TW_L15_Z04_Kitchen - MEP 2nd fix	6	28-May-19	04-Jun-19	13-Nov-19	19-Nov-19	-140	100%	0%
4153	TW_L15_Z04_Kitchen - Wall & Floor Tiles	19	19-Jun-19	12-Jul-19	20-Nov-19	11-Dec-19	-128	100%	0%
4155	TW_L15_Z04_Kitchen - Ceiling Paint	6	12-Jul-19	19-Jul-19	12-Dec-19	18-Dec-19	-128	100%	0%
4154	TW_L15_Z04_Kitchen - MEP final fix	3	12-Jul-19	16-Jul-19	19-Dec-19	21-Dec-19	-134	100%	0%
4156	TW_L15_Z04_Kitchen - All Other Finishes (DOOR) / Make Good & Clean	6	16-Jul-19	23-Jul-19	23-Dec-19	30-Dec-19	-134	100%	0%
Level 16									
ABWF & MEP Works									
FoH Areas (Offices, Concourse & Lobbies) - TW_L16_Z01									
3819	TW_L16_Z01_FoH - MEP 1st fix	12	26-Feb-19	23-Apr-19	02-May-19 A	14-Nov-19	-170	100%	60%
3824	TW_L16_Z01_FoH - MEP 2nd fix	24	24-Apr-19	15-May-19	19-Aug-19 A	28-Nov-19	-164	100%	10%
3817	TW_L16_Z01_FoH - Ceiling Sealer	6	08-Dec-18	14-Dec-18	04-Nov-19*	09-Nov-19	-268	100%	0%
3826	TW_L16_Z01_FoH - Doors/Ironmong	2	15-Jun-19	18-Jun-19	29-Nov-19	30-Nov-19	-139	100%	0%
3827	TW_L16_Z01_FoH - Wall finishes (painting or sealer)	5	15-Jun-19	21-Jun-19	29-Nov-19	04-Dec-19	-139	100%	0%
3825	TW_L16_Z01_FoH - MEP final fix	12	05-Jul-19	18-Jul-19	05-Dec-19	18-Dec-19	-128	100%	0%
3829	TW_L16_Z01_FoH - All Other Finishes / Make Good & Clean	12	17-Jul-19	31-Jul-19	22-Jan-20	12-Feb-20	-157	100%	0%
BoH Plant Rooms, Corridors & Lift Lobbies - TW_L16_Z02									
3737	TW_L16_Z02_BoH - MEP 1st fix	12	28-May-19	03-Jul-19	06-May-19 A	15-Nov-19	-113	100%	60%
3744	TW_L16_Z02_BoH - Dry Wall Frame & Board (one side)	11	23-May-19	29-May-19	06-May-19 A	13-Nov-19	-140	100%	41.03%
3739	TW_L16_Z02_BoH - MEP 2nd fix	18	04-Jul-19	24-Jul-19	22-Jul-19 A	23-Nov-19	-102	100%	15%
3740	TW_L16_Z02_BoH - Door Frame & Plastering of Perimeter Edges	17	04-Jul-19	12-Jul-19	23-Sep-19 A	20-Nov-19	-109	100%	62%
3748	TW_L16_Z02_BoH - Dry Wall MEP Services/Conduits MEP 1st fix	12	29-May-19	13-Jun-19	23-Sep-19 A	16-Nov-19	-131	100%	20%
3735	TW_L16_Z02_BoH - Misc Metal Works / Access Panels	32	25-Jul-19	31-Jul-19	14-Oct-19 A	07-Dec-19	-108	100%	32%
3736	TW_L16_Z02_BoH - Wall & Ceiling Sealer	5	21-May-19	25-May-19	04-Nov-19*	08-Nov-19	-138	100%	0%
3746	TW_L16_Z02_BoH - Wall Plastering/ Rendering	14	14-May-19	29-May-19	04-Nov-19*	19-Nov-19	-144	100%	0%
3742	TW_L16_Z02_BoH - Lobbies & Corr Ceiling Rods/ Grids	6	04-Jul-19	10-Jul-19	13-Nov-19	19-Nov-19	-110	100%	0%
3738	TW_L16_Z02_BoH - Seal Wall Opening	6	04-Jul-19	10-Jul-19	16-Nov-19	22-Nov-19	-113	100%	0%
3747	TW_L16_Z02_BoH - Wall Epoxy/Emulsion Paint	12	25-Jul-19	10-Aug-19	18-Nov-19	30-Nov-19	-93	100%	0%
3750	TW_L16_Z02_BoH - Close Dry Wall	3	13-Jun-19	17-Jun-19	18-Nov-19	20-Nov-19	-131	100%	0%
3733	TW_L16_Z02_BoH - Door / Ironmong / Hose Reel Cabs	10	25-Jul-19	05-Aug-19	25-Nov-19	05-Dec-19	-102	100%	0%
3743	TW_L16_Z02_BoH - Lobbies & Corr Close ceiling (board) incl. Cut-Outs	10	25-Jul-19	05-Aug-19	25-Nov-19	05-Dec-19	-102	100%	0%
3749	TW_L16_Z02_BoH - MEP final fix	6	12-Aug-19	17-Aug-19	28-Nov-19	04-Dec-19	-90	100%	0%
3734	TW_L16_Z02_BoH - All Other Finishes / Make Good & Clean	12	14-Aug-19	27-Aug-19	02-Dec-19	14-Dec-19	-91	100%	0%
3745	TW_L16_Z02_BoH - Floor sealer	2	19-Aug-19	20-Aug-19	05-Dec-19	06-Dec-19	-90	100%	0%
Toilets (FoH & BoH) - TW_L16_Z03									
3731	TW_L16_Z03_Toilet - MEP 1st fix Ceiling	14	11-Jun-19	03-Jul-19	02-May-19 A	16-Nov-19	-115	100%	10%
3727	TW_L16_Z03_Toilet - Dry Wall Frame & One Side Board	8	23-May-19	05-Jun-19	16-Sep-19 A	09-Nov-19	-131	100%	60%
3718	TW_L16_Z03_Toilet - Seal Wall Opening	16	21-May-19	23-May-19	14-Oct-19 A	19-Nov-19	-149	100%	50%
3728	TW_L16_Z03_Toilet - MEP 1st fix Block Wall	8	11-May-19	20-May-19	04-Nov-19*	12-Nov-19	-146	100%	0%
3717	TW_L16_Z03_Toilet - MEP 1st fix Dry Wall	12	05-Jun-19	20-Jun-19	11-Nov-19	23-Nov-19	-131	100%	0%
3720	TW_L16_Z03_Toilet - Door Frame	2	03-Jul-19	05-Jul-19	18-Nov-19	19-Nov-19	-115	100%	0%
3719	TW_L16_Z03_Toilet - MEP 2nd fix	12	23-Jul-19	06-Aug-19	25-Nov-19	07-Dec-19	-104	100%	0%
3729	TW_L16_Z03_Toilet - Dry Wall Closing Board	8	20-Jun-19	29-Jun-19	25-Nov-19	03-Dec-19	-131	100%	0%
3721	TW_L16_Z03_Toilet - MEP final fix	6	19-Aug-19	26-Aug-19	09-Dec-19	14-Dec-19	-93	100%	0%
3725	TW_L16_Z03_Toilet - Sanitary ware & fittings	8	31-Oct-19	09-Nov-19	16-Dec-19	24-Dec-19	-39	6.94%	0%
3714	TW_L16_Z03_Toilet - All Other Finishes / Make Good & Clean	12	05-Nov-19	19-Nov-19	20-Dec-19	04-Jan-20	-39	0%	0%
3713	TW_L16_Z03_Toilet - Door / Ironmong	2	09-Nov-19	12-Nov-19	26-Dec-19	27-Dec-19	-39	0%	0%
BoH Kitchen - TW_L16_Z04									
4157	TW_L16_Z04_Kitchen - Builders Work incl. w'proof/ test, prot. screed, base screed,	14	29-Apr-19	15-May-19	01-Apr-19 A	16-Nov-19	-154	100%	69.98%
4159	TW_L16_Z04_Kitchen - MEP 1st fix	24	21-May-19	03-Jun-19	02-May-19 A	28-Nov-19	-148	100%	10%
4161	TW_L16_Z04_Kitchen - MEP 2nd fix	6	10-Jun-19	15-Jun-19	29-Nov-19	05-Dec-19	-144	100%	0%
4163	TW_L16_Z04_Kitchen - Wall & Floor Tiles	19	12-Jul-19	03-Aug-19	12-Dec-19	04-Jan-20	-128	100%	0%
4165	TW_L16_Z04_Kitchen - Ceiling Paint	6	23-May-19	30-May-19	06-Jan-20	11-Jan-20	-188	100%	0%
4164	TW_L16_Z04_Kitchen - MEP final fix	3	03-Aug-19	07-Aug-19	13-Jan-20	15-Jan-20	-134	100%	0%
4166	TW_L16_Z04_Kitchen - All Other Finishes (DOOR) / Make Good & Clean	6	03-Aug-19	10-Aug-19	16-Jan-20	22-Jan-20	-137	100%	0%
Level RF									
ABWF & MEP Works - TW_RF_Z01 & RF_Z02									
4222	TW_RF_Z01 & RF_Z02 - Builders Works Plant Rooms	8	29-Mar-19	13-May-19	01-May-19 A	09-Nov-19	-151	100%	80%
4223	TW_RF_Z01 & RF_Z02 - MEP 1st fix Plant Rooms & Service Trenches	24	27-Apr-19	03-Jul-19	06-May-19 A	30-Nov-19	-127	100%	70%
4224	TW_RF_Z01 & RF_Z02 - MEP 2nd Fix Plant Rooms & Service Trenches	36	03-Jul-19	14-Aug-19	20-May-19 A	12-Dec-19	-101	100%	70%
4225	TW_RF_Z01 - MEP final fix Plant Rooms	40	14-Aug-19	11-Sep-19	23-Sep-19 A	19-Dec-19	-83	100%	10%
3833	TW_RF_Z01 & Z02 - All Other Finishes (DOOR) / Make Good & Clean	55	23-Sep-19	09-Oct-19	03-Jun-19 A	06-Jan-20	-75	100%	60%
4554	TW_RF_Z01- Roof concrete tiles	13	29-Mar-19	24-Apr-19	07-Oct-19 A	15-Nov-19	-171	100%	40%
EWS (External Wall System)									
Install EWS (External Wall System - Facade)									
3834	TW_EWS - All Other Finishes / Make Good & Clean	42	04-Jul-19	29-Aug-19	01-Jul-19 A	04-Jan-20	-106	100%	25.01%
3764	TW_EWS - Install Ancilaries @ Roof (flushings/cladding/cable connections/balustra	48	04-Jul-19	15-Aug-19	01-Oct-19 A	27-Dec-19	-112	100%	47.96%
Vertical Transportation									
Lifts									
6532	TW_LT03/04 Central - Staff Lifts (B2F - 13F) - Scaffold/Defects Fix/Guide	16	18-May-19	18-Jun-19	19-Aug-19 A	19-Nov-19	-128	100%	70%
6436	TW_LT03/04 Central - Staff Lifts (B2F - 13F) - Builders Works	26	18-May-19	18-Jun-19	01-Nov-19*	30-Nov-19	-138	100%	0%
6533	TW_LT03/04 Central - Staff Lifts (B2F - 13F) - Lift Pit/Shaft/Machine Rm MEP 1st, 2	60	19-Jun-19	28-Aug-19	20-Nov-19	07-Feb-20	-128	100%	0%
6535	TW_LT05/06 Central - Public Lifts (B2F - 16F) - Lift Pit/Shaft/Machine Rm MEP 1st,	13	18-Jun-19	27-Aug-19	23-Jul-19 A	15-Nov-19	-66	100%	75%
6537	TW_LT09_FS/10 East - Service Lifts (GF - 16F) - Lift Pit/Shaft/Machine Rm MEP 1s	26	18-Jun-19	28-Aug-19	16-Aug-19 A	30-Nov-19	-79	100%	70%
6437	TW_Lifts - All Other Finishes / Make Good & Clean	24	29-Aug-19	26-Sep-19	17-Jan-20	21-Feb-20	-116	100%	0%
Staircases									
ST-02a Central									
4195	TW_ST02a Central - MEP 1st fix, 2nd fix	12	14-Feb-19	27-Mar-19	06-May-19 A	14-Nov-19	-192	100%	95%
4200	TW_ST02a Central - Permanent Hand Rail	2	03-Apr-19	18-Apr-19	14-Oct-19 A	02-Nov-19	-164	100%	90%
4196	TW_ST02a Central - Wall Dust Sealer	26	12-Mar-19	11-Apr-19	01-Nov-19	30-Nov-19	-194	100%	0%
4193	TW_ST02a Central - Ceiling Dust Sealer	26	24-Jan-19	01-Mar-19	02-Dec-19*	02-Jan-20	-254	100%	0%
4198	TW_ST02a Central - Floor Bamboo Plank 4/F to 11/F	16	11-Jul-19	29-Jul-19	29-Feb-20	18-Mar-20	-188	100%	0%
6438	TW_ST02a Central - All Other Finishes (DOOR) / Make Good & Clean	12	23-Jul-19	05-Aug-19	12-Mar-20	25-Mar-20	-188	100%	0%
ST-02 Central									
4186	TW_ST02 Central - MEP 1st fix, 2nd fix	24	14-Feb-19	27-Mar-19	06-May-19 A	28-Nov-19	-204	100%	95%
4189	TW_ST02 Central - Permanent Hand Rail	3	03-Apr-19	18-Apr-19	14-Oct-19 A	04-Nov-19	-165	100%	90%
4188	TW_ST02 Central - Wall Dust Sealer	26	12-Mar-19	11-Apr-19	13-Nov-19	12-Dec-19	-204	100%	0%
4184	TW_ST02 Central - Ceiling Dust Sealer	26	24-Jan-19	01-Mar-19	20-Nov-19*	19-Dec-19	-244	100%	0%
4191	TW_ST02 Central - Floor Dust Sealer	13	22-Apr-19	07-May-19	21-Nov-19	05-Dec-19	-177	100%	0%

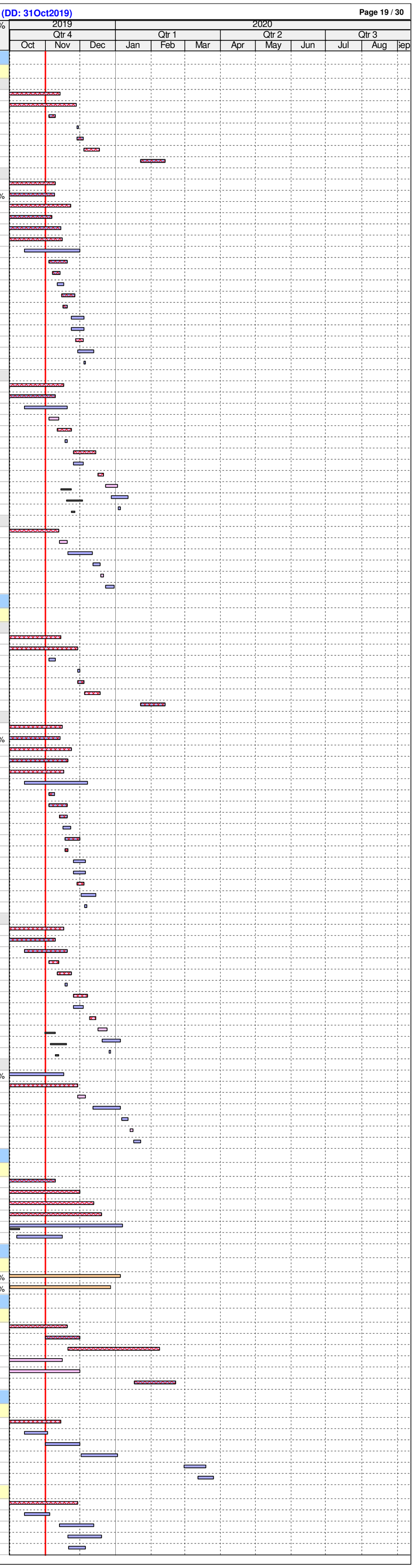

ID	Activity	RD	BL Start	BL Finish	F'cast / Actual Start	F'cast / Actual Finish	BL Fin Var	Sch %	Curr %
6440	TW_ST02 Central - All Other Finishes (DOOR) / Make Good & Clean	12	08-May-19	21-May-19	20-Dec-19	04-Jan-20	-189	100%	0%
ST-03 East Core									
4180	TW_ST03_East - MEP 1st fix, 2nd fix	24	01-Aug-19	12-Sep-19	02-May-19 A	28-Nov-19	-64	100%	95%
6441	TW_ST03_East - All Other Finishes (DOOR) / Make Good & Clean	40	30-Sep-19	16-Oct-19	16-Sep-19 A	21-Dec-19	-58	100%	23.2%
4182	TW_ST03_East - Permanent Hand Rail	6	19-Sep-19	05-Oct-19	23-Sep-19 A	07-Nov-19	-28	100%	40%
4178	TW_ST03_East - Ceiling & Beam Dust Sealer	26	18-Jul-19	17-Aug-19	08-Nov-19	07-Dec-19	-94	100%	0%
4181	TW_ST03_East - Wall Dust Sealer	26	27-Aug-19	27-Sep-19	13-Nov-19	12-Dec-19	-64	100%	0%
4179	TW_ST03_East - Floor W'proof Screed	26	25-Jul-19	24-Aug-19	15-Nov-19	14-Dec-19	-94	100%	0%
4183	TW_ST03_East - Stair Nosing Tile	13	21-Sep-19	09-Oct-19	15-Nov-19	29-Nov-19	-45	100%	0%
ST-01 West Core									
4170	TW_ST01_East - MEP 1st fix, 2nd fix	24	01-Aug-19	12-Sep-19	06-May-19 A	28-Nov-19	-64	100%	95%
4172	TW_ST01_East - Permanent Hand Rail	6	19-Sep-19	05-Oct-19	16-Sep-19 A	07-Nov-19	-28	100%	80%
6442	TW_ST01_East - All Other Finishes (DOOR) / Make Good & Clean	33	30-Sep-19	16-Oct-19	16-Sep-19 A	19-Dec-19	-56	100%	23.2%
4192	TW_ST01_East - Metal Balustrade	10	27-Jul-19	24-Aug-19	14-Oct-19 A	12-Nov-19	-66	100%	85%
4168	TW_ST01_East - Ceiling & Beam Dust Sealer	26	18-Jul-19	17-Aug-19	01-Nov-19*	30-Nov-19	-88	100%	0%
3982	TW_ST01_East - Floor W'proof Screed	26	25-Jul-19	24-Aug-19	08-Nov-19	07-Dec-19	-88	100%	0%
4173	TW_ST01_East - Stair Nosing Tile	13	21-Sep-19	09-Oct-19	08-Nov-19	22-Nov-19	-39	100%	0%
4171	TW_ST01_East - Wall Dust Sealer	26	27-Aug-19	27-Sep-19	13-Nov-19	12-Dec-19	-64	100%	0%
Testing & Commissioning									
HVAC									
7599	TW_MEP_Wild_Air - Hydraulic Test (CWS/CWR)	24	06-Aug-19	02-Sep-19	18-Nov-19	14-Dec-19	-86	100%	0%
7607	TW_MEP_Wild_Air - AHU SAT & LMCP SAT	26	21-Sep-19	23-Oct-19	05-Dec-19	06-Jan-20	-62	100%	0%
7603	TW_MEP_Wild_Air - Pipes Flushing w/ Water Sample Test	15	03-Sep-19	20-Sep-19	16-Dec-19	03-Jan-20	-86	100%	0%
7608	TW_MEP_Wild_Air - Start Up AHU @ Each Level	12	14-Oct-19	26-Oct-19	26-Dec-19	09-Jan-20	-62	100%	0%
7609	TW_MEP_Wild_Air - Air Flow Test	24	28-Oct-19	23-Nov-19	10-Jan-20	14-Feb-20	-62	16.67%	0%
7610	TW_MEP_Wild_Air - AHU Performance Test	12	25-Nov-19	07-Dec-19	15-Feb-20	28-Feb-20	-62	0%	0%
7615	TW_MEP_Wild_Air - Air System Balancing	36	09-Dec-19	18-Mar-20	29-Feb-20	11-Apr-20	-20	0%	0%
Electrical & Controls									
7627	TW_POW - Test FSD Lifts w/ Permanent Power (2 nos)	24	14-Aug-19	11-Sep-19	01-Oct-19 A	07-Dec-19	-73	100%	50.01%
9467	TW_POW - Test non-FSD Lifts w/ Permanent Power (5 nos)	66	19-Sep-19	18-Oct-19	01-Oct-19 A	18-Jan-20	-77	100%	20%
7628	TW_POW - Power & Distribution Insulation/Polarity Checks	24	25-Sep-19	24-Oct-19	23-Dec-19	21-Jan-20	-74	100%	0%
7629	TW_POW - Power & Distribution Functional Components Test	24	11-Oct-19	07-Nov-19	08-Jan-20	12-Feb-20	-74	75%	0%
7624	TW_POW - Lighting & Control T&C	24	25-Oct-19	21-Nov-19	15-Jan-20	19-Feb-20	-68	25%	0%
7625	TW_POW - IT Systems Test	24	25-Oct-19	21-Nov-19	15-Jan-20	19-Feb-20	-68	25%	0%
9540	TW_POW - Test Escalators w/ Permanent Power	24	02-Nov-19	29-Nov-19	04-Feb-20	02-Mar-20	-71	0%	0%
7626	TW_POW - AV Systems Test	12	08-Nov-19	21-Nov-19	06-Feb-20	19-Feb-20	-68	0%	0%
Plumbing & Drainage									
7612	TW_P&D - Hydraulic Tests P&D	48	12-Sep-19	28-Oct-19	15-Jul-19 A	27-Dec-19	-52	100%	40%
9463	TW_P&D - Equipment Test & Pumps Rotation Checks	24	28-Oct-19	25-Nov-19	28-Dec-19	03-Feb-20	-52	14.81%	0%
Fire Services									
7613	TW_FS - FS Hydraulic Test Pipe Works	48	12-Sep-19	28-Oct-19	15-Jul-19 A	27-Dec-19	-52	100%	60%
7632	TW_FS - FS Power & Controls Insulation/Continuity/Polarity Checks	36	25-Sep-19	24-Oct-19	09-Dec-19	21-Jan-20	-74	100%	0%
7634	TW_FS - Sprinkler System Test	24	28-Oct-19	25-Nov-19	08-Jan-20	12-Feb-20	-60	14.81%	0%
7637	TW_FS - Air Flow & Smoke Extraction Test	24	25-Oct-19	21-Nov-19	08-Jan-20	12-Feb-20	-62	25%	0%
7635	TW_FS - AFA Devices Loop & Functional Test	24	25-Oct-19	21-Nov-19	15-Jan-20	19-Feb-20	-68	25%	0%
CSF BUILDING									
Construction									
Level GF									
ABWF & MEP Works									
FoH Areas (Storages, Offices, Lift Lobby. etc) - CSF_GF_Z01									
5732	CSF_GF_Z01_FoH - MEP 1st fix (Remaining Works)	3	06-Jun-19	19-Jul-19	15-Apr-19 A	04-Nov-19	-89	100%	96.66%
5738	CSF_GF_Z01_FoH - Gypsum Block wall MEP Services/Conduits (MEP 1st fix)	3	17-May-19	30-May-19	22-Apr-19 A	04-Nov-19	-130	100%	85%
5746	CSF_GF_Z01_FoH - Perimeter Gypsum Block Wall	4	29-May-19	17-Jun-19	24-Jun-19 A	05-Nov-19	-117	100%	95%
5742	CSF_GF_Z01_FoH - Floor Screed	5	02-May-19	07-May-19	21-Oct-19 A	06-Nov-19	-152	100%	80%
5745	CSF_GF_Z01_FoH - Perimeter Foamglas Insulation (Remaining Works)	8	08-May-19	28-May-19	01-Nov-19	09-Nov-19	-137	100%	0%
5733	CSF_GF_Z01_FoH - MEP 2nd fix	9	20-Jul-19	09-Aug-19	22-Apr-19 A	11-Nov-19	-77	100%	90.65%
5747	CSF_GF_Z01_FoH - Perimeter Gypsum Block Wall Plaster/Skim Coat	20	18-Jun-19	02-Jul-19	25-Jun-19 A	23-Nov-19	-121	100%	90.02%
5736	CSF_GF_Z01_FoH - MEP 2nd fix Gypsum Block wall	12	24-May-19	14-Jun-19	22-Jul-19 A	14-Nov-19	-127	100%	74%
5734	CSF_GF_Z01_FoH - MEP final fix	18	28-Aug-19	10-Sep-19	23-Sep-19 A	22-Nov-19	-60	100%	35%
5740	CSF_GF_Z01_FoH - Ceiling & wall finishes (painting)	12	10-Aug-19	03-Sep-19	28-Oct-19 A	28-Nov-19	-71	100%	30%
6110	CSF_GF_Z01_FoH - Exh. Layout Rm, Vsbl_Storage & Lift Lob Ceiling Rods Set Ou	8	28-May-19	05-Jun-19	02-Nov-19	11-Nov-19	-131	100%	0%
6111	CSF_GF_Z01_FoH - Exh. Layout Rm, Vis. Storage & Lift Lobby Ceiling Grids	8	27-Jun-19	06-Jul-19	09-Nov-19	18-Nov-19	-112	100%	0%
6112	CSF_GF_Z01_FoH - Exh. Layout Rm, Vis. Storage & Lift Lob Close ceiling (board)	12	03-Aug-19	19-Aug-19	18-Nov-19	30-Nov-19	-86	100%	0%
5737	CSF_GF_Z01_FoH - Doors/Ironmong (for 1no O'S door use Temp for FSD)	6	06-Feb-20	12-Feb-20	25-Nov-19	30-Nov-19	54	0%	0%
5743	CSF_GF_Z01_FoH - Floor Sealer	2	04-Sep-19	06-Sep-19	29-Nov-19	30-Nov-19	-70	100%	0%
5771	CSF_GF_Z01_FoH - MEP final fix Install Gas Supression Cyl (delay to just before F	12	08-Nov-19	21-Nov-19	02-Jan-20	15-Jan-20	-45	0%	0%
6107	CSF_GF_Z01_FoH - Exh. Layout Rm & Vis. Storage Roller Blind System Inst'n	9	20-Aug-19	29-Aug-19	03-Feb-20*	12-Feb-20	-131	100%	0%
6108	CSF_GF_Z01_FoH - Exh. Layout Rm Timber flooring	11	22-Jan-20	11-Feb-20	21-Mar-20	02-Apr-20	-44	0%	0%
5741	CSF_GF_Z01_FoH - All Other Finishes / Make Good & Clean	12	12-Feb-20	25-Feb-20	27-Mar-20	10-Apr-20	-38	0%	0%
5737a	CSF_GF_Z01_FoH - 1no O'S SR3 Doors & Iron., (Permanent)	3			14-May-20	16-May-20		0%	0%
10880f	CSF_GF_Z01_FoH - AFA Detectors Change - Abortive & Installation Works (CAI 39	10			28-Oct-19 A	12-Nov-19		0%	50%
Corridors with Suspended Ceilings - CSF_GF_Z02									
5751	CSF_GF_Z02_Corr - MEP 1st fix	5	13-May-19	01-Jun-19	22-Apr-19 A	06-Nov-19	-130	100%	95.12%
5753	CSF_GF_Z02_Corr - MEP 2nd fix	10	05-Jul-19	18-Jul-19	20-May-19 A	13-Nov-19	-98	100%	93.1%
5759	CSF_GF_Z02_Corr - Gypsum Block wall MEP Services/Conduits (MEP 1st fix)	9	31-May-19	14-Jun-19	17-Jun-19 A	11-Nov-19	-124	100%	90%
5748	CSF_GF_Z02_Corr - MEP final fix	20	03-Aug-19	09-Aug-19	19-Aug-19 A	23-Nov-19	-88	100%	52%
5749	CSF_GF_Z02_Corr - Floor Screed	3	06-May-19	08-May-19	01-Nov-19	04-Nov-19	-149	100%	0%
5755	CSF_GF_Z02_Corr - Ceiling & Wall (painting & sealer)	7	26-Jul-19	02-Aug-19	14-Nov-19	21-Nov-19	-92	100%	0%
5756	CSF_GF_Z02_Corr - Floor Sealer	3	03-Aug-19	06-Aug-19	22-Nov-19	25-Nov-19	-92	100%	0%
5757	CSF_GF_Z02_Corr - All Other Finishes (DOOR) / Make Good & Clean	6	07-Aug-19	13-Aug-19	22-Nov-19	28-Nov-19	-89	100%	0%
BOH (GL B'-B'+; 5'-6' & G.L. F', 4'+-5'+) - CSF_GF_Z03									
5763	CSF_GF_Z03_BoH - MEP 1st fix (Remaining Works)	4	03-Jun-19	24-Jun-19	22-Apr-19 A	05-Nov-19	-111	100%	95.65%
5769	CSF_GF_Z03_BoH - MEP Services/Conduits (MEP 1st fix)	6	29-Jun-19	13-Jul-19	27-Apr-19 A	07-Nov-19	-97	100%	93%
5764	CSF_GF_Z03_BoH - MEP 2nd fix	10	25-Jun-19	09-Jul-19	29-Apr-19 A	12-Nov-19	-105	100%	94.4%
6284	CSF_GF_Z03_BoH - MEP Rms @ G.L. F' MEP works (1st, 2nd & final fix)	12	26-Jun-19	24-Jul-19	22-Jul-19 A	14-Nov-19	-94	100%	92%
5761	CSF_GF_Z03_BoH - MEP final fix	16	24-Jul-19	30-Jul-19	29-Jul-19 A	19-Nov-19	-93	100%	90%
6286	CSF_GF_Z03_BoH - MEP Rms @ G.L. F' Access Panels	18	25-Jul-19	31-Jul-19	14-Oct-19 A	21-Nov-19	-94	100%	75%
5765	CSF_GF_Z03_BoH - Wall Epoxy Paint	22	17-Jul-19	23-Jul-19	21-Oct-19 A	26-Nov-19	-105	100%	70%
5767	CSF_GF_Z03_BoH - All Other Finishes (DOOR) / Make Good & Clean	6	01-Aug-19	07-Aug-19	23-Nov-19	29-Nov-19	-95	100%	0%
5766	CSF_GF_Z03_BoH - Floor Sealer	1	24-Jul-19	24-Jul-19	27-Nov-19	27-Nov-19	-105	100%	0%
AHU Room - CSF_GF_Z04									
5775	CSF_GF_Z04_AHU - MEP final fix	12	26-Jun-19	13-Jul-19	29-Jul-19 A	14-Nov-19	-103	100%	76%
5780	CSF_GF_Z04_AHU - Floor Sealer	2	15-Jul-19	16-Jul-19	01-Nov-19	02-Nov-19	-91	100%	0%
5785	CSF_GF_Z04_AHU - Access Panels for MEP Rooms	6	26-Jun-19	03-Jul-19	09-Nov-19	15-Nov-19	-113	100%	0%
5781	CSF_GF_Z04_AHU - All Other Finishes (DOOR) / Make Good & Clean	6	13-Jul-19	19-Jul-19	13-Nov-19	19-Nov-19	-102	100%	0%
Level 1									
ABWF & MEP Works									
FoH Areas (Storages, Offices, Lift Lobby. etc) - CSF_L1_Z01									
11580	CSF_L1_Z01_FoH - Museum Storage System Installation	38			19-Mar-20	04-May-20		0%	0%
11583	CSF_L1_Z01_FoH - Mobile Screen Installation	11			17-Jun-20	30-Jun-20		0%	0%
5430	CSF_L1_Z01_FoH - Wall finishes (painting or sealer)	2	26-Jul-19	12-Aug-19	05-Feb-19 A	02-Nov-19	-68	100%	90%
5422	CSF_L1_Z01_FoH - MEP 2nd fix (Ceiling)	4	05-Jul-19	25-Jul-19	09-Apr-19 A	05-Nov-19	-85	100%	93.48%
5429	CSF_L1_Z01_FoH - Doors/Ironmong	18	13-Aug-19	19-Aug-19	13-Jul-19 A	21-Nov-19	-78	100%	80%
5426	CSF_L1_Z01_FoH - MEP final fix	12	06-Aug-19	19-Aug-19	29-Jul-19 A	14-Nov-19	-72	100%	68%
5434	CSF_L1_Z01_FoH - Perimeter Gypsum Block Wall (Remaining Works)	6	28-Mar-19	18-Apr-19	14-Oct-19 A	07-Nov-19	-168	100%	50%
5432	CSF_L1_Z01_FoH - Floor Sealer	10	13-Aug-19	17-Aug-19	01-Nov-19	12-Nov-19	-72	100%	0%
5431	CSF_L1_Z01_FoH - All Other Finishes / Make Good & Clean	12	13-Aug-19	26-Aug-19	13-Nov-19	26-Nov-19	-76	100%	0%
5460	CSF_L1_Z01_FoH - MEP final fix Install Gas Supression Cyl (delay to just before F	12	22-Nov-19	05-Dec-19	02-Jan-20	15-Jan-20	-33	0%	0%
Corridors with Suspended Ceilings - CSF_L1_Z02									
5448	CSF_L1_Z02_Corr - Gypsum Block wall MEP Services/Conduits (MEP 1st fix)	6	04-May-19	17-May-19	29-Mar-19 A	07-Nov-19	-144	100%	92%
5445	CSF_L1_Z02_Corr - All Other Finishes (DOOR) / Make Good & Clean	24	06-Aug-19	12-Aug-19	24-Jun-19 A	28-Nov-19	-90	100%	15%
5443	CSF_L1_Z02_Corr - MEP final fix	14	02-Aug-19	08-Aug-19	29-Jul-19 A	16-Nov-19	-83	100%	78%
5444	CSF_L1_Z02_Corr - Ceiling & Wall Paint	6	26-Jul-19	01-Aug-19	21-Oct-19 A	07-Nov-19	-81	100%	80%
5442	CSF_L1_Z02_Corr - Floor Sealer	3	02-Aug-19	05-Aug-19	08-Nov-19	11-Nov-19	-81	100%	0%
BOH (GL B'-B'+; 5'-6' & G.L. F', 4'+-5'+) - CSF_L1_Z03									
5451	CSF_L1_Z03_BoH - Gypsum Block Wall MEP Services/Conduits (MEP 1st fix)	3	08-May-19	21-May-19	08-Apr-19 A	04-Nov-19	-138	100%	95%
5457	CSF_L1_Z03_BoH - MEP final fix	14	31-May-19	06-Jun-19	29-Jul-19 A	16-Nov-19	-135	100%	90%
6282	CSF_L1_Z03_BoH - MEP Rms @ G.L. F' Access Panels	7	10-Jun-19	15-Jun-19	14-Oct-19 A	08-Nov-19	-121	100%	33.33%
5456	CSF_L1_Z03_BoH - Wall Epoxy Paint	6	24-May-19	30-May-19	28-Oct-19 A	19-Nov-19	-143	100%	70%
5459	CSF_L1_Z03_BoH - All Other Finishes (DOOR) / Make Good & Clean	6	17-Jun-19	22-Jun-19	18-Nov-19	23-Nov-19	-128	100%	0%
5458	CSF_L1_Z03_BoH - Floor Sealer	1	31-May-19	31-May-19	20-Nov-19	20-Nov-19	-143	100%	0%
AHU Room - CSF_L1_Z04									
5469	CSF_L1_Z04_AHU - MEP 2nd fix	8	26-Feb-19	11-Mar-19	15-Apr-19 A	09-Nov-19	-202	100%	93.91%
5473	CSF_L1_Z04_AHU - MEP final fix (Wild Air Stage 1)	14	08-Apr-19	24-Apr-19	20-May-19 A	16-Nov-19	-171	100%	88%
5474	CSF_L1_Z04_AHU - Floor Sealer	13	04-May-19	06-May-19	17-Jun-19 A	15-Nov-19	-161	100%	70.02%
5475	CSF_L1_Z04_AHU - All Other Finishes (DOOR) / Make Good & Clean	23	03-May-19	09-May-19	26-Aug-19 A	27-Nov-19	-168	100%	10%
Level 2									
ABWF & MEP Works									
FoH Areas (Storages, Offices, Lift Lobby. etc) - CSF_L2_Z01									
11579	CSF_L2_Z01_FoH - Museum Storage System Installation	38			19-Mar-20	04-May-20		0%	0%

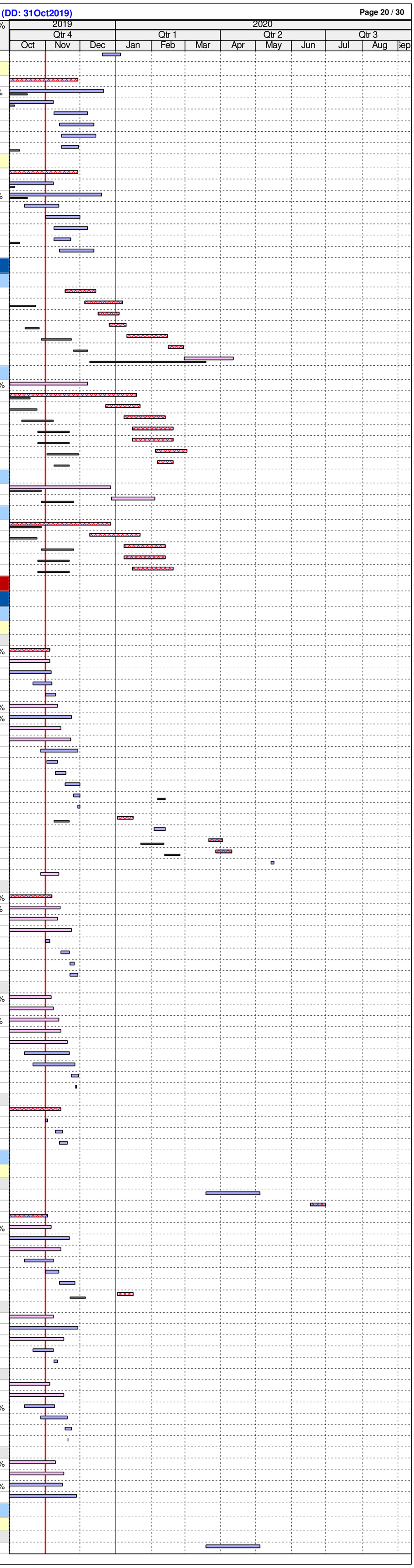

ID	Activity	RD	BL Start	BL Finish	F'cast / Actual Start	F'cast / Actual Finish	BL Fin Var	Sch %	Curr %
11584	CSF_L2_Z01_FoH - Mobile Screen Installation	11			17-Jun-20	30-Jun-20		0%	0%
11578	CSF_L2_Z01_FoH - Vertical Carousel System Installation	11			03-Oct-20	15-Oct-20		0%	0%
5679	CSF_L2_Z01_FoH - MEP 2nd fix	10	05-Jul-19	25-Jul-19	15-Apr-19 A	12-Nov-19	-91	100%	95.27%
5682	CSF_L2_Z01_FoH - MEP 2nd fix Gypsum Block wall	8	04-May-19	24-May-19	22-Apr-19 A	09-Nov-19	-140	100%	95%
5683	CSF_L2_Z01_FoH - Doors/Ironmong	12	26-Aug-19	31-Aug-19	24-Jun-19 A	14-Nov-19	-61	100%	75%
5680	CSF_L2_Z01_FoH - MEP final fix	17	19-Aug-19	31-Aug-19	29-Jul-19 A	20-Nov-19	-66	100%	76%
5685	CSF_L2_Z01_FoH - Gypsum Block Wall (Remaining Works)	10	25-May-19	30-May-19	16-Oct-19 A	12-Nov-19	-137	100%	50%
5686	CSF_L2_Z01_FoH - Wall finishes (painting or sealer)	12	03-Aug-19	24-Aug-19	28-Oct-19 A	15-Nov-19	-68	100%	75%
10880b	CSF_L2_Z01_FoH - AFA Detectors Change - Abortive & Installation Works (CAI 395	9			28-Oct-19 A	11-Nov-19		0%	50%
5687	CSF_L2_Z01_FoH - All Other Finishes / Make Good & Clean	12	26-Aug-19	07-Sep-19	11-Nov-19	23-Nov-19	-63	100%	0%
5689	CSF_L2_Z01_FoH - Floor Sealer	4	26-Aug-19	30-Aug-19	13-Nov-19	18-Nov-19	-66	100%	0%
5714	CSF_L2_Z01_FoH - MEP final fix Install Gas Supression Cyl (delay to just before F	12	06-Dec-19	19-Dec-19	02-Jan-20	15-Jan-20	-21	0%	0%
Corridors with Suspended Ceilings - CSF_L2_Z02									
5703	CSF_L2_Z02_Corr - Gypsum Block wall MEP Services/Conduits (MEP 1st fix)	6	06-May-19	18-May-19	15-Apr-19 A	07-Nov-19	-143	100%	94%
5697	CSF_L2_Z02_Corr - MEP 2nd fix	10	05-Jul-19	18-Jul-19	22-Apr-19 A	12-Nov-19	-97	100%	96.73%
5701	CSF_L2_Z02_Corr - All Other Finishes (DOOR) / Make Good & Clean	20	07-Aug-19	13-Aug-19	24-Jun-19 A	30-Nov-19	-91	100%	60%
5693	CSF_L2_Z02_Corr - MEP final fix	16	03-Aug-19	09-Aug-19	29-Jul-19 A	19-Nov-19	-84	100%	84%
5699	CSF_L2_Z02_Corr - Ceiling & Wall Paint	22	27-Jul-19	02-Aug-19	28-Oct-19 A	26-Nov-19	-96	100%	90%
5700	CSF_L2_Z02_Corr - Floor Sealer	3	03-Aug-19	06-Aug-19	26-Nov-19	28-Nov-19	-95	100%	0%
BOH (GL B'-B'+; 5'-6' & G.L. F', 4'+-5'+) - CSF_L2_Z03									
6278	CSF_L2_Z03_BoH - MEP Rms @ G.L. F' MEP works (1st, 2nd & final fix)	12	28-Jun-19	26-Jul-19	27-May-19 A	14-Nov-19	-92	100%	86%
5705	CSF_L2_Z03_BoH - MEP final fix	14	15-May-19	21-May-19	29-Jul-19 A	18-Nov-19	-150	100%	82%
6279	CSF_L2_Z03_BoH - MEP Rms @ G.L. F' Access Panels	12	27-Jul-19	02-Aug-19	23-Sep-19 A	16-Nov-19	-88	100%	33%
5708	CSF_L2_Z03_BoH - Wall Epoxy Paint (Remaining Works)	7	26-Dec-18	03-Jan-19	21-Oct-19 A	08-Nov-19	-252	100%	90%
5709	CSF_L2_Z03_BoH - Floor Sealer	1	04-Jan-19	04-Jan-19	09-Nov-19	09-Nov-19	-252	100%	0%
5710	CSF_L2_Z03_BoH - All Other Finishes (DOOR) / Make Good & Clean	6	03-Aug-19	09-Aug-19	19-Nov-19	25-Nov-19	-89	100%	0%
AHU Room - CSF-L2_Z04									
5721	CSF_L2_Z04_AHU - MEP 2nd fix	8	26-Feb-19	11-Mar-19	15-Apr-19 A	09-Nov-19	-202	100%	93.49%
5718	CSF_L2_Z04_AHU - MEP final fix (Wild Air Stage 1)	16	08-Apr-19	24-Apr-19	27-May-19 A	19-Nov-19	-173	100%	86%
5723	CSF_L2_Z04_AHU - Floor Sealer	10	23-Apr-19	24-Apr-19	24-Jun-19 A	12-Nov-19	-167	100%	75%
5724	CSF_L2_Z04_AHU - All Other Finishes (DOOR) / Make Good & Clean	22	22-Apr-19	27-Apr-19	24-Jun-19 A	26-Nov-19	-176	100%	50%
Level 3									
ABWF & MEP Works									
FoH Areas (Storages, Offices, Lift Lobby. etc) - CSF_L3_Z01									
11581	CSF_L3_Z01_FoH - Museum Storage System Installation	38			19-Mar-20	04-May-20		0%	0%
5628	CSF_L3_Z01_FoH - Gypsum Block wall MEP Services/Conduits (MEP 1st fix)	4	26-Apr-19	10-May-19	18-Feb-19 A	05-Nov-19	-148	100%	95%
5623	CSF_L3_Z01_FoH - MEP 2nd fix	6	05-Jul-19	25-Jul-19	15-Apr-19 A	07-Nov-19	-87	100%	93.75%
5626	CSF_L3_Z01_FoH - MEP 2nd fix Gypsum Block wall	6	04-May-19	24-May-19	15-Apr-19 A	07-Nov-19	-138	100%	92%
5624	CSF_L3_Z01_FoH - MEP final fix	11	06-Aug-19	19-Aug-19	29-Jul-19 A	14-Nov-19	-72	100%	82%
5627	CSF_L3_Z01_FoH - Doors/Ironmong	14	13-Aug-19	19-Aug-19	09-Sep-19 A	16-Nov-19	-74	100%	80%
5632	CSF_L3_Z01_FoH - Floor Sealer / Self Levelling Screed	8	13-Aug-19	17-Aug-19	09-Sep-19 A	09-Nov-19	-70	100%	75%
10880c	CSF_L3_Z01_FoH - AFA Detectors Change - Abortive & Installation Works (CAI 395	10			28-Oct-19 A	12-Nov-19		0%	50%
5631	CSF_L3_Z01_FoH - All Other Finishes / Make Good & Clean	12	13-Aug-19	26-Aug-19	08-Nov-19	21-Nov-19	-72	100%	0%
5658	CSF_L3_Z01_FoH - MEP final fix Install Gas Supression Cyl (delay to just before F	12	08-Nov-19	21-Nov-19	02-Jan-20	15-Jan-20	-45	0%	0%
Corridors with Suspended Ceilings - CSF_L3_Z02									
5636	CSF_L3_Z02_Corr - MEP final fix	13	03-Aug-19	09-Aug-19	29-Jul-19 A	20-Nov-19	-85	100%	72%
5641	CSF_L3_Z02_Corr - Close ceiling (board) incl. Cut-Outs	9	19-Jul-19	26-Jul-19	14-Oct-19 A	11-Nov-19	-89	100%	90%
5642	CSF_L3_Z02_Corr - Ceiling & Wall Paint	10	27-Jul-19	02-Aug-19	28-Oct-19 A	13-Nov-19	-85	100%	90%
5643	CSF_L3_Z02_Corr - Floor Sealer	3	03-Aug-19	06-Aug-19	14-Nov-19	16-Nov-19	-85	100%	0%
5644	CSF_L3_Z02_Corr - All Other Finishes (DOOR) / Make Good & Clean	6	07-Aug-19	13-Aug-19	18-Nov-19	23-Nov-19	-85	100%	0%
BOH (GL B'-B'+; 5'-6' & G.L. F', 4'+-5'+) - CSF_L3_Z03									
5656	CSF_L3_Z03_BoH - Gypsum Block wall MEP Services/Conduits (MEP 1st fix)	4	09-May-19	22-May-19	15-Apr-19 A	05-Nov-19	-138	100%	93%
5650	CSF_L3_Z03_BoH - MEP 2nd fix	8	11-Dec-18	24-Dec-18	22-Apr-19 A	09-Nov-19	-260	100%	93.04%
5648	CSF_L3_Z03_BoH - MEP final fix	12	01-Jun-19	08-Jun-19	27-May-19 A	14-Nov-19	-132	100%	83%
6275	CSF_L3_Z03_BoH - MEP Rms @ G.L. F' MEP works (1st, 2nd & final fix)	14	14-Jun-19	12-Jul-19	29-Jul-19 A	16-Nov-19	-106	100%	78%
6276	CSF_L3_Z03_BoH - MEP Rms @ G.L. F' Access Panels	16	13-Jul-19	19-Jul-19	16-Sep-19 A	23-Nov-19	-106	100%	50%
5660	CSF_L3_Z03_BoH - Access Panels for MEP Rooms	9	22-Apr-19	23-Apr-19	23-Sep-19 A	13-Nov-19	-169	100%	50%
5652	CSF_L3_Z03_BoH - Wall Epoxy Paint	6	25-May-19	31-May-19	11-Nov-19	16-Nov-19	-140	100%	0%
5653	CSF_L3_Z03_BoH - Floor Sealer	1	01-Jun-19	01-Jun-19	18-Nov-19	18-Nov-19	-140	100%	0%
5654	CSF_L3_Z03_BoH - All Other Finishes (DOOR) / Make Good & Clean	6	20-Jul-19	26-Jul-19	22-Nov-19	28-Nov-19	-104	100%	0%
AHU Room - CSF_L3_Z04									
5665	CSF_L3_Z04_AHU - MEP 2nd fix	8	26-Feb-19	11-Mar-19	15-Apr-19 A	09-Nov-19	-202	100%	93.87%
5662	CSF_L3_Z04_AHU - MEP final fix (Wild Air Stage 1)	16	08-Apr-19	24-Apr-19	30-May-19 A	19-Nov-19	-173	100%	88%
5667	CSF_L3_Z04_AHU - Floor Sealer	10	22-May-19	23-May-19	10-Jun-19 A	12-Nov-19	-143	100%	92.69%
5668	CSF_L3_Z04_AHU - All Other Finishes (DOOR) / Make Good & Clean	6	21-May-19	27-May-19	20-Nov-19	26-Nov-19	-152	100%	0%
Level 4									
ABWF & MEP Works									
FoH Areas (Storages, Offices, Lift Lobby. etc) - CSF_L4_Z01									
11585	CSF_L4_Z01_FoH - Mobile Screen Installation	11			17-Jun-20	30-Jun-20		0%	0%
5573	CSF_L4_Z01_FoH - Gypsum Block wall MEP Services/Conduits (MEP 1st fix)	4	26-Apr-19	10-May-19	08-Apr-19 A	05-Nov-19	-148	100%	88%
5571	CSF_L4_Z01_FoH - MEP 2nd fix Gypsum Block wall	6	26-Apr-19	17-May-19	15-Apr-19 A	09-Nov-19	-146	100%	86%
5568	CSF_L4_Z01_FoH - MEP 2nd fix	8	17-Jul-19	06-Aug-19	22-Apr-19 A	09-Nov-19	-79	100%	94.29%
5580	CSF_L4_Z01_FoH - Perimeter Gypsum Block Wall Plaster/Skim Coat	8	18-Jun-19	03-Jul-19	27-May-19 A	09-Nov-19	-108	100%	95%
5574	CSF_L4_Z01_FoH - Gypsum Block Wall	8	18-May-19	22-May-19	24-Jun-19 A	11-Nov-19	-143	100%	90%
5569	CSF_L4_Z01_FoH - MEP final fix	18	17-Aug-19	30-Aug-19	29-Jul-19 A	21-Nov-19	-68	100%	67%
5572	CSF_L4_Z01_FoH - Doors/Ironmong	16	24-Aug-19	30-Aug-19	28-Oct-19 A	19-Nov-19	-66	100%	80%
10880d	CSF_L4_Z01_FoH - AFA Detectors Change - Abortive & Installation Works (CAI 395	10			28-Oct-19 A	12-Nov-19		0%	50%
5575	CSF_L4_Z01_FoH - Wall finishes (painting or sealer)	12	07-Aug-19	23-Aug-19	02-Nov-19	15-Nov-19	-69	100%	0%
5603	CSF_L4_Z01_FoH - Install Solid Wood Base & Tracks for Moveable Storages/Scree	12	07-Aug-19	20-Aug-19	04-Nov-19	16-Nov-19	-73	100%	0%
5577	CSF_L4_Z01_FoH - Floor Sealer	4	24-Aug-19	29-Aug-19	16-Nov-19	21-Nov-19	-69	100%	0%
5576	CSF_L4_Z01_FoH - All Other Finishes / Make Good & Clean	12	24-Aug-19	06-Sep-19	20-Dec-19	04-Jan-20	-98	100%	0%
5602	CSF_L4_Z01_FoH - MEP final fix Install Gas Supression Cyl (delay to just before F	12	22-Nov-19	05-Dec-19	02-Jan-20	15-Jan-20	-33	0%	0%
Corridors with Suspended Ceilings - CSF_L4_Z02									
5591	CSF_L4_Z02_Corr - Gypsum Block wall MEP Services/Conduits (MEP 1st fix)	6	04-May-19	17-May-19	20-Mar-19 A	07-Nov-19	-144	100%	90%
5582	CSF_L4_Z02_Corr - Ceiling Rods Setting Out & Install	8	30-May-19	01-Jun-19	10-Jun-19 A	09-Nov-19	-133	100%	85%
5584	CSF_L4_Z02_Corr - Ceiling Grids	10	25-Jun-19	29-Jun-19	17-Jun-19 A	13-Nov-19	-113	100%	85%
5581	CSF_L4_Z02_Corr - MEP final fix	22	03-Aug-19	09-Aug-19	29-Jul-19 A	26-Nov-19	-90	100%	78%
5586	CSF_L4_Z02_Corr - Close ceiling (board) incl. Cut-Outs	18	19-Jul-19	26-Jul-19	21-Oct-19 A	21-Nov-19	-98	100%	85%
5587	CSF_L4_Z02_Corr - Ceiling & Wall Paint	20	27-Jul-19	02-Aug-19	28-Oct-19 A	23-Nov-19	-94	100%	55%
5589	CSF_L4_Z02_Corr - All Other Finishes (DOOR) / Make Good & Clean	6	07-Aug-19	13-Aug-19	23-Nov-19	29-Nov-19	-90	100%	0%
5588	CSF_L4_Z02_Corr - Floor Sealer	3	03-Aug-19	06-Aug-19	25-Nov-19	27-Nov-19	-94	100%	0%
BOH (GL B'-B'+; 5'-6' & G.L. F', 4'+-5'+) - CSF_L4_Z03									
5600	CSF_L4_Z03_BoH - Gypsum Block wall MEP Services/Conduits (MEP 1st fix)	4	09-May-19	22-May-19	15-Apr-19 A	05-Nov-19	-138	100%	92%
5595	CSF_L4_Z03_BoH - MEP 2nd fix	8	25-Jun-19	09-Jul-19	22-Apr-19 A	09-Nov-19	-103	100%	95.01%
5593	CSF_L4_Z03_BoH - MEP final fix	16	17-Jul-19	23-Jul-19	29-Jul-19 A	19-Nov-19	-99	100%	78%
6271	CSF_L4_Z03_BoH - MEP Rms @ G.L. F' MEP works (1st, 2nd & final fix)	8	21-May-19	18-Jun-19	29-Jul-19 A	09-Nov-19	-120	100%	90%
6272	CSF_L4_Z03_BoH - MEP Rms @ G.L. F' Access Panels	12	19-Jun-19	25-Jun-19	23-Sep-19 A	16-Nov-19	-120	100%	33%
5596	CSF_L4_Z03_BoH - Wall Epoxy Paint	6	10-Jul-19	16-Jul-19	07-Nov-19	13-Nov-19	-100	100%	0%
5597	CSF_L4_Z03_BoH - Floor Sealer	1	17-Jul-19	17-Jul-19	14-Nov-19	14-Nov-19	-100	100%	0%
5598	CSF_L4_Z03_BoH - All Other Finishes (DOOR)) / Make Good & Clean	6	20-Jul-19	26-Jul-19	18-Nov-19	23-Nov-19	-100	100%	0%
AHU Room - CSF_L4_Z04									
5609	CSF_L4_Z04_AHU - MEP 2nd fix	10	19-Jun-19	29-Jun-19	22-Apr-19 A	12-Nov-19	-113	100%	92.58%
5610	CSF_L4_Z04_AHU - Wall Epoxy Paint	18	29-Jun-19	06-Jul-19	10-Jun-19 A	21-Nov-19	-115	100%	85%
5614	CSF_L4_Z04_AHU - Foamglas Insulation	6	09-Apr-19	18-Apr-19	10-Jun-19 A	07-Nov-19	-168	100%	90%
5606	CSF_L4_Z04_AHU - MEP final fix (Wild Air Stage 1)	14	29-Jun-19	15-Jul-19	29-Jul-19 A	16-Nov-19	-105	100%	78%
5615	CSF_L4_Z04_AHU - Plaster on Foamglas Insulation	12	19-Apr-19	07-May-19	29-Jul-19 A	14-Nov-19	-159	100%	85%
5612	CSF_L4_Z04_AHU - All Other Finishes (DOOR) / Make Good & Clean	6	10-Jul-19	16-Jul-19	20-Nov-19	26-Nov-19	-111	100%	0%
5611	CSF_L4_Z04_AHU - Floor Sealer	2	08-Jul-19	09-Jul-19	22-Nov-19	23-Nov-19	-115	100%	0%
Level 5									
ABWF & MEP Works									
FoH Areas (Storages, Offices, Lift Lobby. etc) - CSF_L5_Z01									
11582	CSF_L5_Z01_FoH - Museum Storage System Installation	38			19-Mar-20	04-May-20		0%	0%
5504	CSF_L5_Z01_FoH - MEP 2nd fix	8	17-Jul-19	06-Aug-19	15-Apr-19 A	09-Nov-19	-79	100%	93.4%
5509	CSF_L5_Z01_FoH - Gypsum Block wall MEP Services/Conduits (MEP 1st fix)	4	26-Apr-19	10-May-19	15-Apr-19 A	05-Nov-19	-148	100%	86%
5507	CSF_L5_Z01_FoH - MEP 2nd fix Gypsum Block wall	9	26-Apr-19	17-May-19	23-Apr-19 A	12-Nov-19	-148	100%	92%
5505	CSF_L5_Z01_FoH - MEP final fix	18	17-Aug-19	30-Aug-19	29-Jul-19 A	21-Nov-19	-68	100%	74%
5510	CSF_L5_Z01_FoH - Gypsum Block Wall (Remaining)	12	03-Jun-19	06-Jun-19	21-Oct-19 A	14-Nov-19	-133	100%	40%
5511	CSF_L5_Z01_FoH - Wall finishes (painting or sealer)	16	07-Aug-19	23-Aug-19	21-Oct-19 A	19-Nov-19	-72	100%	85%
5518	CSF_L5_Z01_FoH - Perimeter Gypsum Block Wall Plaster/Skim Coat	14	03-Jul-19	17-Jul-19	21-Oct-19 A	16-Nov-19	-102	100%	85%
5508	CSF_L5_Z01_FoH - Doors/Ironmong	18	24-Aug-19	30-Aug-19	28-Oct-19 A	22-Nov-19	-69	100%	80%
5546	CSF_L5_Z01_FoH - Install Solid Wood Base & Tracks for Movable Storages/Screer	12	07-Aug-19	20-Aug-19	11-Nov-19	23-Nov-19	-79	100%	0%
5512	CSF_L5_Z01_FoH - All Other Finishes / Make Good & Clean	12	24-Aug-19	06-Sep-19	15-Nov-19	28-Nov-19	-68	100%	0%
5515	CSF_L5_Z01_FoH - Floor Sealer	4	24-Aug-19	29-Aug-19	16-Nov-19	21-Nov-19	-70	100%	0%
5545	CSF_L5_Z01_FoH - MEP final fix Install Gas Supression Cyl (delay to just before F	12	06-Dec-19	19-Dec-19	02-Jan-20	15-Jan-20	-21	0%	0%
Corridors with Suspended Ceilings - CSF_L5_Z02									
5531	CSF_L5_Z02_Corr - Gypsum Block wall MEP Services/Conduits (MEP 1st fix)	5	04-May-19	17-May-19	08-Apr-19 A	06-Nov-19	-143	100%	91%
5525	CSF_L5_Z02_Corr - MEP 2nd fix	11	05-Jul-19	18-Jul-19	22-Apr-19 A	18-Nov-19	-102	100%	95.39%
5521	CSF_L5_Z02_Corr - Ceiling Rods Setting Out & Install	8	13-Dec-18	15-Dec-18	03-Jun-19 A	09-Nov-19	-267	100%	85%
5524	CSF_L5_Z02_Corr - Ceiling Grids	10	25-Jun-19	29-Jun-19	17-Jun-19 A	12-Nov-19	-112	100%	85%
5519	CSF_L5_Z02_Corr - MEP final fix	22	03-Aug-19	09-Aug-19	29-Jul-19 A	28-Nov-19	-92	100%	70%
5529	CSF_L5_Z02_Corr - All Other Finishes (DOOR) / Make Good & Clean	22	07-Aug-19	13-Aug-19	23-Sep-19 A	05-Dec-19	-95	100%	10%
5526	CSF_L5_Z02_Corr - Close ceiling (board) incl. Cut-Outs	12	19-Jul-19	26-Jul-19	28-Oct-19 A	21-Nov-19	-98	100%	85%
5527	CSF_L5_Z02_Corr- Ceiling & Wall Paint	14	27-Jul-19	02-Aug-19	28-Oct-19 A	23-Nov-19	-94	100%	75%

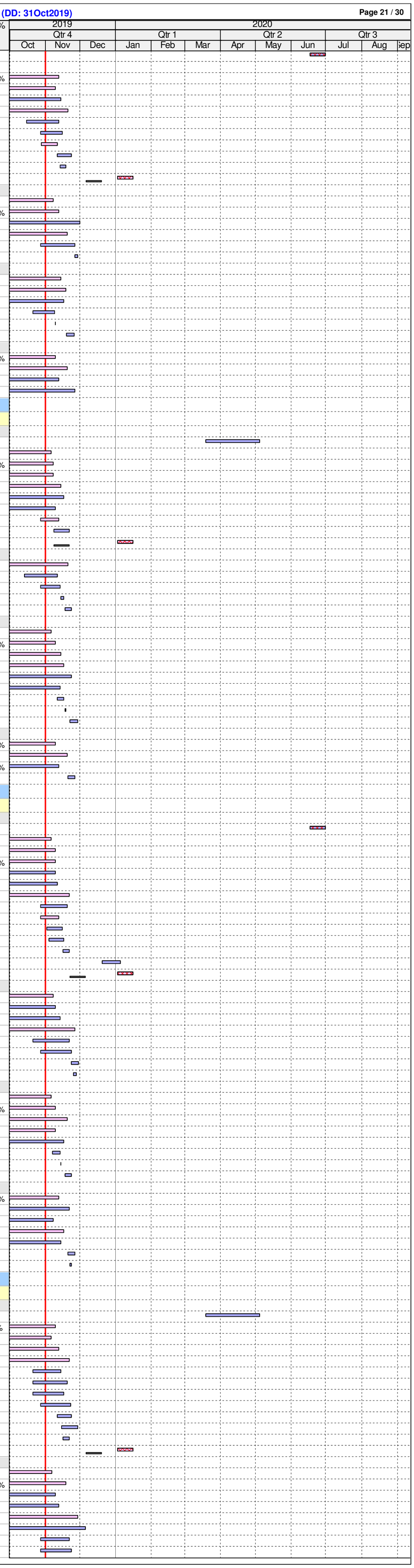

ID	Activity	RD	BL Start	BL Finish	F'cast / Actual Start	F'cast / Actual Finish	BL Fin Var	Sch %	Curr %
5528	CSF_L5_Z02_Corr - Floor Sealer	3	03-Aug-19	06-Aug-19	25-Nov-19	27-Nov-19	-94	100%	0%
BOH (GL B'-B'+; 5'-6' & G.L. F', 4'+-5'+) - CSF_L5_Z03									
5543	CSF_L5_Z03_BoH - Gypsum Block wall MEP Services/Conduits (MEP 1st fix)	6	09-May-19	22-May-19	19-Apr-19 A	07-Nov-19	-140	100%	91%
5537	CSF_L5_Z03_BoH - MEP 2nd fix	10	25-Jun-19	09-Jul-19	22-Apr-19 A	12-Nov-19	-105	100%	94.32%
5534	CSF_L5_Z03_BoH - MEP final fix	14	17-Jul-19	23-Jul-19	29-Jul-19 A	18-Nov-19	-98	100%	85%
6268	CSF_L5_Z03_BoH - MEP Rms @ G.L. F' MEP works (1st, 2nd & final fix)	18	24-Jul-19	20-Aug-19	29-Jul-19 A	21-Nov-19	-77	100%	89%
6269	CSF_L5_Z03_BoH - MEP Rms @ G.L. F' Access Panels	20	21-Aug-19	27-Aug-19	18-Oct-19 A	23-Nov-19	-73	100%	33%
5538	CSF_L5_Z03_BoH - Wall Epoxy Paint	11	10-Jul-19	16-Jul-19	21-Oct-19 A	14-Nov-19	-101	100%	75%
5539	CSF_L5_Z03_BoH - Floor Sealer	1	17-Jul-19	17-Jul-19	15-Nov-19	15-Nov-19	-101	100%	0%
5540	CSF_L5_Z03_BoH - All Other Finishes (DOOR) / Make Good & Clean	6	28-Aug-19	03-Sep-19	25-Nov-19	30-Nov-19	-73	100%	0%
AHU Room - CSF_L5_Z04									
5553	CSF_L5_Z04_AHU - MEP 2nd fix	12	19-Jun-19	29-Jun-19	15-Apr-19 A	14-Nov-19	-115	100%	92.77%
5559	CSF_L5_Z04_AHU - Plaster on Foamglas Insulation	10	04-May-19	21-May-19	17-Jun-19 A	12-Nov-19	-145	100%	80%
5549	CSF_L5_Z04_AHU - MEP final fix (Wild Air Stage 1)	16	29-Jun-19	15-Jul-19	29-Jul-19 A	19-Nov-19	-107	100%	76%
5554	CSF_L5_Z04_AHU - Wall Epoxy Paint	13	29-Jun-19	06-Jul-19	21-Oct-19 A	16-Nov-19	-111	100%	50%
5556	CSF_L5_Z04_AHU - All Other Finishes (DOOR) / Make Good & Clean	6	10-Jul-19	16-Jul-19	16-Nov-19	22-Nov-19	-108	100%	0%
5555	CSF_L5_Z04_AHU - Floor Sealer	2	08-Jul-19	09-Jul-19	18-Nov-19	19-Nov-19	-111	100%	0%
Level 6									
ABWF & MEP Works									
FoH Areas (Storages, Offices, Lift Lobby. etc) - CSF_L6_Z01									
11586	CSF_L6_Z01_FoH - Lab Furniture & Loose Furniture Installation @ Paper Scroll &	38			18-Apr-20	02-Jun-20		0%	0%
5792	CSF_L6_Z01_FoH - MEP 1st fix	3	03-Jun-19	16-Jul-19	08-Apr-19 A	04-Nov-19	-92	100%	96.93%
5793	CSF_L6_Z01_FoH - MEP 2nd fix	16	17-Jul-19	06-Aug-19	29-Apr-19 A	19-Nov-19	-87	100%	86.19%
5795	CSF_L6_Z01_FoH - Dry Wall Frame & Board (one side)	8	31-May-19	15-Jun-19	10-Jun-19 A	09-Nov-19	-122	100%	90%
5805	CSF_L6_Z01_FoH - Perimeter Gypsum Foamglas Insulation	6	31-May-19	19-Jun-19	10-Jun-19 A	08-Nov-19	-118	100%	90%
5803	CSF_L6_Z01_FoH - Floor Screed (Remaining Works)	2	12-Dec-18	19-Dec-18	17-Jun-19 A	04-Nov-19	-259	100%	95%
5806	CSF_L6_Z01_FoH - Perimeter Gypsum Block Wall	12	20-Jun-19	03-Jul-19	17-Jun-19 A	15-Nov-19	-113	100%	85.02%
5798	CSF_L6_Z01_FoH - Dry Wall MEP Services/Conduits (MEP 1st fix)	12	05-Jun-19	19-Jun-19	22-Jul-19 A	14-Nov-19	-123	100%	89%
5796	CSF_L6_Z01_FoH - MEP 2nd fix Dry Wall	18	13-Jun-19	04-Jul-19	29-Jul-19 A	21-Nov-19	-117	100%	86%
6130	CSF_L6_Z01_FoH - Ceiling Grids incl. support frame for Glass & Movable Partition	32	11-Jul-19	26-Jul-19	19-Aug-19 A	11-Dec-19	-115	100%	10%
5794	CSF_L6_Z01_FoH - MEP final fix	30	02-Sep-19	16-Sep-19	18-Sep-19 A	07-Dec-19	-69	100%	40%
5800	CSF_L6_Z01_FoH - Wall finishes (painting or sealer)	26	07-Aug-19	28-Aug-19	14-Oct-19 A	30-Nov-19	-78	100%	70%
5799	CSF_L6_Z01_FoH - Close Dry Wall	20	05-Jul-19	16-Jul-19	18-Oct-19 A	23-Nov-19	-109	100%	90%
5797	CSF_L6_Z01_FoH - Doors/Ironmong	28	29-Aug-19	04-Sep-19	28-Oct-19 A	03-Dec-19	-74	100%	30%
5807	CSF_L6_Z01_FoH - Perimeter Gypsum Block Wall Plaster/Skim Coat	22	04-Jul-19	12-Jul-19	28-Oct-19 A	26-Nov-19	-114	100%	30%
5802	CSF_L6_Z01_FoH - Ceiling & Column Sealer	2	10-Dec-18	11-Dec-18	01-Nov-19	02-Nov-19	-265	100%	0%
6132	CSF_L6_Z01_FoH - Close ceiling (panels)	8	07-Aug-19	31-Aug-19	29-Nov-19	07-Dec-19	-81	100%	0%
6227	CSF_L6_Z01_FoH - Glass Partition & Doors/Ironmong	6	02-Sep-19	07-Sep-19	29-Nov-19	05-Dec-19	-73	100%	0%
6229	CSF_L6_Z01_FoH - Roller Blind System Inst'n	9	02-Sep-19	11-Sep-19	06-Feb-20	15-Feb-20	-123	100%	0%
5801	CSF_L6_Z01_FoH - All Other Finishes / Make Good & Clean	12	20-Sep-19	04-Oct-19	04-Mar-20	18-Mar-20	-132	100%	0%
5804	CSF_L6_Z01_FoH - Floor Sealer / Resin Floor	3	29-Aug-19	31-Aug-19	07-Mar-20*	11-Mar-20	-153	100%	0%
Corridors with Suspended Ceilings - CSF_L6_Z02									
5811	CSF_L6_Z02_Corr - MEP 1st fix	8	03-Jun-19	24-Jun-19	22-Apr-19 A	09-Nov-19	-115	100%	92.8%
5813	CSF_L6_Z02_Corr - MEP 2nd fix	13	05-Jul-19	18-Jul-19	17-Jun-19 A	20-Nov-19	-104	100%	83.56%
5808	CSF_L6_Z02_Corr - MEP final fix	19	03-Aug-19	09-Aug-19	29-Jul-19 A	27-Nov-19	-91	100%	56%
5810	CSF_L6_Z02_Corr - Ceiling Rods Setting Out & Install	10	13-Dec-18	15-Dec-18	19-Aug-19 A	13-Nov-19	-270	100%	60%
5812	CSF_L6_Z02_Corr - Ceiling Grids	12	25-Jun-19	29-Jun-19	26-Aug-19 A	16-Nov-19	-116	100%	60%
5814	CSF_L6_Z02_Corr - Close ceiling (board) incl. Cut-Outs	16	19-Jul-19	26-Jul-19	14-Oct-19 A	23-Nov-19	-100	100%	60%
5815	CSF_L6_Z02_Corr - Ceiling & Wall (painting & sealer)	18	27-Jul-19	02-Aug-19	28-Oct-19 A	26-Nov-19	-96	100%	20%
5817	CSF_L6_Z02_Corr - All Other Finishes (DOOR) / Make Good & Clean	6	07-Aug-19	13-Aug-19	25-Nov-19	30-Nov-19	-91	100%	0%
5816	CSF_L6_Z02_Corr - Floor Sealer	3	03-Aug-19	06-Aug-19	26-Nov-19	28-Nov-19	-95	100%	0%
BOH (GL B'-B'+; 5'-6' & G.L. F', 4'+-5'+) - CSF_L6_Z03									
5822	CSF_L6_Z03_BoH - MEP 2nd fix	10	25-Jun-19	09-Jul-19	29-Apr-19 A	12-Nov-19	-105	100%	93.67%
5827	CSF_L6_Z03_BoH - Gypsum Blockwork Advanced Works MEP Services/Conduits (I	4	26-Apr-19	10-May-19	20-May-19 A	05-Nov-19	-148	100%	88%
6264	CSF_L6_Z03_BoH - MEP Rms @ G.L. F' Builder's Works (Gypsum Block Wall, Dry	12	04-Jul-19	24-Jul-19	22-Jul-19 A	15-Nov-19	-95	100%	45.01%
6265	CSF_L6_Z03_BoH - MEP Rms @ G.L. F' MEP works (1st, 2nd & final fix)	20	25-Jul-19	21-Aug-19	22-Jul-19 A	23-Nov-19	-78	100%	83%
5819	CSF_L6_Z03_BoH - MEP final fix	19	17-Jul-19	23-Jul-19	29-Jul-19 A	26-Nov-19	-105	100%	68%
6266	CSF_L6_Z03_BoH - MEP Rms @ G.L. F' Access Panels	22	22-Aug-19	28-Aug-19	21-Oct-19 A	26-Nov-19	-74	100%	33.33%
5823	CSF_L6_Z03_BoH - Wall Epoxy/ Emulsion Paint	6	10-Jul-19	16-Jul-19	13-Nov-19	19-Nov-19	-105	100%	0%
5824	CSF_L6_Z03_BoH - Floor Sealer	1	17-Jul-19	17-Jul-19	20-Nov-19	20-Nov-19	-105	100%	0%
5825	CSF_L6_Z03_BoH - All Other Finishes (DOOR) / Make Good & Clean	6	29-Aug-19	04-Sep-19	23-Nov-19	29-Nov-19	-71	100%	0%
AHU Room- CSF_L6_Z04									
5835	CSF_L6_Z04_AHU - MEP 1st fix	10	03-Jun-19	24-Jun-19	08-Apr-19 A	12-Nov-19	-117	100%	85.39%
5836	CSF_L6_Z04_AHU - MEP 2nd fix	20	25-Jun-19	09-Jul-19	22-Apr-19 A	23-Nov-19	-115	100%	78.24%
5833	CSF_L6_Z04_AHU - MEP final fix incl. cladding/ insulation	28	10-Jul-19	26-Jul-19	29-Jul-19 A	03-Dec-19	-108	100%	48%
5837	CSF_L6_Z04_AHU - Wall Epoxy Paint	24	10-Jul-19	16-Jul-19	14-Oct-19 A	28-Nov-19	-113	100%	80%
5842	CSF_L6_Z04_AHU - Plaster on Foamglas Insulation	8	09-May-19	21-May-19	16-Oct-19 A	09-Nov-19	-143	100%	30%
5838	CSF_L6_Z04_AHU - Floor Sealer	2	17-Jul-19	18-Jul-19	29-Nov-19	30-Nov-19	-113	100%	0%
5839	CSF_L6_Z04_AHU - All Other Finishes (DOOR) / Make Good & Clean	6	24-Jul-19	30-Jul-19	30-Nov-19	06-Dec-19	-108	100%	0%
Toilets - CSF_L6_Z05									
6154	CSF_L6_Z05_Toilet - MEP 1st fix Ceiling	10	03-Jun-19	27-Jun-19	17-Jun-19 A	12-Nov-19	-114	100%	88.39%
6155	CSF_L6_Z05_Toilet - Dry Wall Frame & Board (one side)	6	26-Apr-19	03-May-19	24-Jun-19 A	07-Nov-19	-156	100%	25.01%
6156	CSF_L6_Z05_Toilet - Dry Wall MEP Services/Conduits (MEP 1st fix)	8	30-Apr-19	14-May-19	15-Jul-19 A	11-Nov-19	-150	100%	85%
6143	CSF_L6_Z05_Toilet - MEP 2nd fix	18	11-Jul-19	24-Jul-19	31-Jul-19 A	22-Nov-19	-101	100%	64.45%
8787	CSF_L6_Z05_Toilet - Conc flr curing, polishing & install protection	13	12-Aug-19	23-Sep-19	02-Sep-19 A	15-Nov-19	-44	100%	90%
6145	CSF_L6_Z05_Toilet - MEP final fix	30	03-Aug-19	09-Aug-19	23-Sep-19 A	05-Dec-19	-98	100%	25%
6157	CSF_L6_Z05_Toilet - Close Dry Wall	4	03-Jun-19	06-Jun-19	12-Nov-19	15-Nov-19	-134	100%	0%
6139	CSF_L6_Z05_Toilet - Ceiling Rods & Grids	4	06-Jul-19	10-Jul-19	16-Nov-19	20-Nov-19	-111	100%	0%
6144	CSF_L6_Z05_Toilet - Door Frame	2	28-Jun-19	29-Jun-19	16-Nov-19	18-Nov-19	-117	100%	0%
6148	CSF_L6_Z05_Toilet - Wall finishes (tiling)	8	24-Sep-19	03-Oct-19	16-Nov-19	25-Nov-19	-44	100%	0%
6136	CSF_L6_Z05_Toilet - Wall Plastering (internal & external)	4	02-Jul-19	05-Jul-19	19-Nov-19	22-Nov-19	-117	100%	0%
6140	CSF_L6_Z05_Toilet - Close ceiling (board) incl. Cut-Outs	5	25-Jul-19	30-Jul-19	21-Nov-19	26-Nov-19	-99	100%	0%
6152	CSF_L6_Z05_Toilet - Ceiling finishes final coat	3	31-Jul-19	02-Aug-19	26-Nov-19	28-Nov-19	-98	100%	0%
6149	CSF_L6_Z05_Toilet - Cubicle partitions & sanitary ware & fittings	6	04-Oct-19	11-Oct-19	03-Feb-20*	08-Feb-20	-94	100%	0%
6138	CSF_L6_Z05_Toilet - All Other Finishes / Make Good & Clean	6	15-Oct-19	21-Oct-19	08-Feb-20	14-Feb-20	-91	100%	0%
6137	CSF_L6_Z05_Toilet - Door / Ironmong	2	12-Oct-19	14-Oct-19	10-Feb-20	11-Feb-20	-94	100%	0%
Terrace									
6173	CSF_L6_Terrace - Water Repellant Sealer on Wall	2	31-May-19	01-Jun-19	29-Nov-19	30-Nov-19	-151	100%	0%
6174	CSF_L6_Terrace - Precast Floor Concrete Pavers	6	03-Jun-19	10-Jun-19	02-Dec-19*	07-Dec-19	-151	100%	0%
6176	CSF_L6_Terrace - S/S Grating for Surface Channel	6	11-Jun-19	17-Jun-19	09-Dec-19	14-Dec-19	-151	100%	0%
Level 7									
ABWF & MEP Works									
FoH Areas (Storages, Offices, Lift Lobby. etc) - CSF_L7_Z01									
11587	CSF_L7_Z01_FoH - Lab Furniture & Loose Furniture Installation @ Paper Scroll &	38			18-Apr-20	02-Jun-20		0%	0%
5851	CSF_L7_Z01_FoH - MEP 1st fix (* 2 Shifts)	6	04-Sep-19	09-Oct-19	22-Apr-19 A	07-Nov-19	-25	100%	92.3%
5852	CSF_L7_Z01_FoH - MEP 2nd fix (* 2 Shifts)	20	09-Oct-19	24-Oct-19	29-Apr-19 A	23-Nov-19	-26	100%	86.15%
5862	CSF_L7_Z01_FoH - Floor Screed	6	19-Aug-19	26-Aug-19	03-Jun-19 A	12-Nov-19	-63	100%	85%
6133	CSF_L7_Z01_FoH - Ceiling Rods Setting Out & Inst'n	7	27-Aug-19	04-Sep-19	15-Jul-19 A	14-Nov-19	-58	100%	50.01%
5855	CSF_L7_Z01_FoH - MEP 2nd fix Dry Wall	13	30-Aug-19	20-Sep-19	22-Jul-19 A	16-Nov-19	-47	100%	83%
5857	CSF_L7_Z01_FoH - Dry Wall MEP Services/Conduits (MEP 1st fix)	6	30-Aug-19	12-Sep-19	24-Jul-19 A	07-Nov-19	-45	100%	76.12%
6134	CSF_L7_Z01_FoH - Ceiling Grids incl. support frame for Glass Partition	15	08-Oct-19	16-Oct-19	19-Aug-19 A	19-Nov-19	-29	100%	20%
5853	CSF_L7_Z01_FoH - MEP final fix (* 2 shifts)	32	09-Nov-19	20-Nov-19	14-Oct-19 A	07-Dec-19	-15	0%	26%
5856	CSF_L7_Z01_FoH - Doors/Ironmong	22	11-Nov-19	16-Nov-19	14-Oct-19 A	27-Nov-19	-8	0%	30%
5864	CSF_L7_Z01_FoH - Perimeter Gypsum Foamglas Insulation	14	27-Aug-19	13-Sep-19	21-Oct-19 A	16-Nov-19	-52	100%	90%
5865	CSF_L7_Z01_FoH - Perimeter Gypsum Block Wall	21	16-Sep-19	27-Sep-19	21-Oct-19 A	25-Nov-19	-48	100%	80%
5859	CSF_L7_Z01_FoH - Wall finishes (painting or sealer)	14	25-Oct-19	09-Nov-19	18-Nov-19	03-Dec-19	-20	42.86%	0%
5866	CSF_L7_Z01_FoH - Perimeter Gypsum Block Wall Plaster/Skim Coat	8	28-Sep-19	09-Oct-19	21-Nov-19	29-Nov-19	-44	100%	0%
5858	CSF_L7_Z01_FoH - Close Dry Wall	6	21-Sep-19	27-Sep-19	23-Nov-19	29-Nov-19	-52	100%	0%
6135	CSF_L7_Z01_FoH - Close ceiling (panels) incl. Cut-Outs	14	25-Oct-19	09-Nov-19	29-Nov-19	14-Dec-19	-30	42.86%	0%
6228	CSF_L7_Z01_FoH - Glass Partition & Doors/Ironmong	6	14-Nov-19	20-Nov-19	29-Nov-19	05-Dec-19	-13	0%	0%
6160	CSF_L7_Z01_FoH - Movable Partition & Cabinet	9	09-Sep-19	19-Sep-19	02-Jan-20*	11-Jan-20	-94	100%	0%
5863	CSF_L7_Z01_FoH - Floor Sealer / Resin Floor	3	11-Nov-19	13-Nov-19	03-Feb-20*	05-Feb-20	-63	0%	0%
6231	CSF_L7_Z01_FoH - Roller Blind System Inst'n	9	11-Nov-19	20-Nov-19	06-Feb-20*	15-Feb-20	-66	0%	0%
5860	CSF_L7_Z01_FoH - All Other Finishes / Make Good & Clean	12	21-Nov-19	04-Dec-19	10-Feb-20	22-Feb-20	-60	0%	0%
Corridors with Suspended Ceilings - CSF_L7_Z02									
5870	CSF_L7_Z02_Corr - MEP 1st fix	10	17-Jun-19	08-Jul-19	24-Jun-19 A	12-Nov-19	-106	100%	86.19%
5872	CSF_L7_Z02_Corr - MEP 2nd fix	22	15-Jul-19	27-Jul-19	27-Jun-19 A	26-Nov-19	-101	100%	85.99%
5869	CSF_L7_Z02_Corr - Ceiling Rods Setting Out & Install	12	05-Jan-19	08-Jan-19	19-Aug-19 A	15-Nov-19	-254	100%	43%
5871	CSF_L7_Z02_Corr - Ceiling Grids	14	09-Jul-19	13-Jul-19	26-Aug-19 A	18-Nov-19	-106	100%	32%
5867	CSF_L7_Z02_Corr - MEP final fix	28	12-Aug-19	17-Aug-19	23-Sep-19 A	03-Dec-19	-89	100%	30%
5873	CSF_L7_Z02_Corr - Close ceiling (board) incl. Cut-Outs	6	29-Jul-19	03-Aug-19	27-Nov-19	03-Dec-19	-101	100%	0%
5874	CSF_L7_Z02_Corr - Ceiling & Wall (painting & sealer)	6	05-Aug-19	10-Aug-19	04-Dec-19	10-Dec-19	-101	100%	0%
5875	CSF_L7_Z02_Corr - Floor Sealer	3	12-Aug-19	14-Aug-19	11-Dec-19	13-Dec-19	-101	100%	0%
5876	CSF_L7_Z02_Corr - All Other Finishes (DOOR) / Make Good & Clean	6	15-Aug-19	21-Aug-19	11-Dec-19	17-Dec-19	-98	100%	0%
BOH (GL B'-B'+; 5'-6' & G.L. F', 4'+-5'+) - CSF_L7_Z03									
6114	CSF_L7_Z03_BoH - MEP Rms @ G.L. F' MEP works (1st, 2nd & final fix)	14	26-Jul-19	22-Aug-19	08-Jul-19 A	16-Nov-19	-71	100%	76%
5877	CSF_L7_Z03_BoH - MEP final fix	20	30-Jul-19	05-Aug-19	29-Jul-19 A	23-Nov-19	-92	100%	56%
5880	CSF_L7_Z03_BoH - MEP 2nd fix	0	09-Jul-19	22-Jul-19	02-Sep-19 A	01-Nov-19	-84	100%	93.75%
5881	CSF_L7_Z03_BoH - Wall Epoxy/ Emulsion Paint	6	23-Jul-19	29-Jul-19	01-Nov-19	07-Nov-19	-84	100%	0%
5882	CSF_L7_Z03_BoH - Floor Sealer	1	30-Jul-19	30-Jul-19	08-Nov-19	08-Nov-19	-84	100%	0%
5889	CSF_L7_Z03_BoH - Access Panels for MEP Rooms	2	23-Jul-19	24-Jul-19	09-Nov-19	11-Nov-19	-91	100%	0%
6115	CSF_L7_Z03_BoH - MEP Rms @ G.L. F' Access Panels	6	23-Aug-19	29-Aug-19	18-Nov-19	23-Nov-19	-71	100%	0%
5883	CSF_L7_Z03_BoH - All Other Finishes (DOOR) / Make Good & Clean	6	30-Aug-19	05-Sep-19	25-Nov-19	30-Nov-19	-71	100%	0%

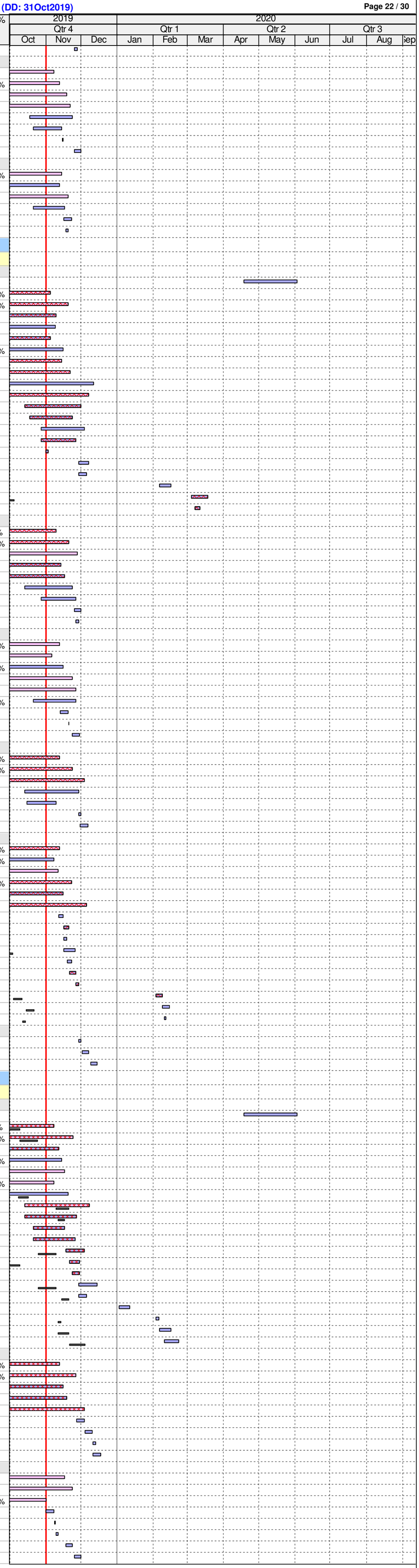

ID	Activity	RD	BL Start	BL Finish	F'cast / Actual Start	F'cast / Actual Finish	BL Fin Var	Sch %	Curr %
	AHU Room - CSF_L7_Z04								
5893	CSF_L7_Z04_AHU - MEP 1st fix	12	17-Jun-19	08-Jul-19	24-Jun-19 A	14-Nov-19	-108	100%	63.63%
5894	CSF_L7_Z04_AHU - MEP 2nd fix	22	09-Jul-19	22-Jul-19	29-Jul-19 A	28-Nov-19	-108	100%	72.42%
5891	CSF_L7_Z04_AHU - MEP final fix	28	23-Jul-19	08-Aug-19	31-Jul-19 A	03-Dec-19	-97	100%	48%
5898	CSF_L7_Z04_AHU - Concrete Kerb & Gypsum Block Wall	3	02-Jan-19	04-Jan-19	01-Nov-19	04-Nov-19	-247	100%	0%
5900	CSF_L7_Z04_AHU - Plaster on Foamglas Insulation	15	09-May-19	25-May-19	01-Nov-19	18-Nov-19	-146	100%	0%
6101	CSF_L7_Z04_AHU - Celing Sealer	2	02-Jan-19	03-Jan-19	01-Nov-19	02-Nov-19	-247	100%	0%
5895	CSF_L7_Z04_AHU - Wall Epoxy Paint	6	23-Jul-19	29-Jul-19	29-Nov-19	05-Dec-19	-108	100%	0%
6100	CSF_L7_Z04_AHU - Access Panels for MEP Rooms	6	23-Jul-19	29-Jul-19	29-Nov-19	05-Dec-19	-108	100%	0%
5897	CSF_L7_Z04_AHU - All Other Finishes (DOOR) / Make Good & Clean	6	06-Aug-19	12-Aug-19	05-Dec-19	11-Dec-19	-101	100%	0%
5896	CSF_L7_Z04_AHU - Floor Sealer	2	30-Jul-19	31-Jul-19	06-Dec-19	07-Dec-19	-108	100%	0%
	Toilets - CSF_L7_Z05								
6218	CSF_L7_Z05_Toilet - Dry Wall Frame & Board (one side)	4	26-Apr-19	03-May-19	18-Jun-19 A	05-Nov-19	-154	100%	50%
6217	CSF_L7_Z05_Toilet - MEP 1st fix Ceiling	8	17-Jun-19	11-Jul-19	24-Jun-19 A	09-Nov-19	-101	100%	86.3%
6221	CSF_L7_Z05_Toilet - Dry Wall MEP Services/Conduits (MEP 1st fix)	6	30-Apr-19	14-May-19	22-Jul-19 A	08-Nov-19	-148	100%	78%
6205	CSF_L7_Z05_Toilet - MEP 2nd fix	14	24-Jul-19	06-Aug-19	26-Aug-19 A	16-Nov-19	-85	100%	68.67%
8788	CSF_L7_Z05_Toilet - Conc flr curing, polishing & install protection	13	24-Sep-19	06-Nov-19	25-Sep-19 A	15-Nov-19	-8	86.11%	50%
6207	CSF_L7_Z05_Toilet - MEP final fix	24	16-Aug-19	22-Aug-19	28-Oct-19 A	03-Dec-19	-85	100%	18%
6202	CSF_L7_Z05_Toilet - Ceiling Rods & Grids	4	19-Jul-19	23-Jul-19	09-Nov-19	13-Nov-19	-94	100%	0%
6222	CSF_L7_Z05_Toilet - Close Dry Wall	4	03-Jun-19	06-Jun-19	09-Nov-19	13-Nov-19	-132	100%	0%
6206	CSF_L7_Z05_Toilet - Door Frame	2	12-Jul-19	13-Jul-19	11-Nov-19	12-Nov-19	-101	100%	0%
6199	CSF_L7_Z05_Toilet - Wall Plastering (internal & external)	4	15-Jul-19	18-Jul-19	14-Nov-19	18-Nov-19	-102	100%	0%
6203	CSF_L7_Z05_Toilet - Close ceiling (board) incl. Cut-Outs	5	07-Aug-19	12-Aug-19	18-Nov-19	22-Nov-19	-85	100%	0%
6212	CSF_L7_Z05_Toilet - Wall finishes (tiling)	8	07-Nov-19	15-Nov-19	19-Nov-19	27-Nov-19	-10	0%	0%
6216	CSF_L7_Z05_Toilet - Ceiling finishes final coat	3	13-Aug-19	15-Aug-19	23-Nov-19	26-Nov-19	-85	100%	0%
6213	CSF_L7_Z05_Toilet - Cubicle partitions & sanitary ware & fittings	6	16-Nov-19	22-Nov-19	28-Nov-19	04-Dec-19	-10	0%	0%
6200	CSF_L7_Z05_Toilet - Door / Ironmong	2	23-Nov-19	25-Nov-19	05-Dec-19	06-Dec-19	-10	0%	0%
6201	CSF_L7_Z05_Toilet - All Other Finishes / Make Good & Clean	6	26-Nov-19	02-Dec-19	07-Dec-19	13-Dec-19	-10	0%	0%
	Level 8 & Roof Level								
	ABWF & MEP Works								
	North Roof Area (Wild Air Stage 1 SoW) - CSF_L8_Z01								
3859	CSF_L8_Z01_MEP_Wild_Air - MEP 1st fix (incl. North Roof Soffit)	10	08-Apr-19	03-Jun-19	02-Jul-19 A	14-Nov-19	-136	100%	94%
6298	CSF_L8_Z01_MEP_Wild_Air - MEP 2nd Fix (roof soffit - Cabling to AHU room - Wilc	21	04-Jun-19	10-Jul-19	15-Jul-19 A	25-Nov-19	-115	100%	91.7%
3889	CSF_L8_Z01_MEP_Wild_Air - Ceiling Rods	2	23-Mar-19	06-Apr-19	15-Jul-19 A	02-Nov-19	-174	100%	95.02%
3919	CSF_L8_Z01_MEP_Wild_Air - Ceiling Grids	10	08-Apr-19	13-Apr-19	20-Jul-19 A	12-Nov-19	-176	100%	55.01%
3860	CSF_L8_Z01_MEP_Wild_Air - MEP final fix (air grille)	30	24-Jul-19	01-Aug-19	28-Oct-19 A	05-Dec-19	-105	100%	58%
3920	CSF_L8_Z01_MEP_Wild_Air - Close ceiling (panels) incl. Cut-Outs	11	11-Jul-19	23-Jul-19	20-Nov-19	02-Dec-19	-110	100%	0%
	South Roof Area (Wild Air Stage 1 SoW) - CSF_L8_Z02								
3867	CSF_L8_Z02_MEP_Wild_Air - MEP 2nd Fix Cable Laying & Termination (* 2 Shifts)	6	27-Feb-19	16-Mar-19	29-Jul-19 A	07-Nov-19	-195	100%	95%
3868	CSF_L8_Z02_ - MEP final fix Install incl. Insulation (excl. silencer) (* 2 Shifts)	12	16-Mar-19	01-Apr-19	26-Aug-19 A	14-Nov-19	-188	100%	90%
	Balance of the Works - CSF_L8_Z01 & L8_Z02								
3888	CSF_L8_Z01_BoH - Chiller Water Pump Rm MEP 1st fix (incl. EQP)	14	28-Sep-19	28-Oct-19	24-Jun-19 A	16-Nov-19	-17	100%	86.69%
3890	CSF_L8_Z01_BoH - Chiller Water Pump Rm MEP 2nd & final fix	20	29-Oct-19	18-Nov-19	15-Jul-19 A	23-Nov-19	-5	16.67%	88.01%
3847	CSF_L8_Z01_BoH - Chiller Water Pump Rm Final finishes (incl. door/ iron	18	05-Nov-19	25-Nov-19	11-Nov-19	30-Nov-19	-5	0%	0%
3857	CSF_L8_Z02_BoH - Water Tank & Pump Rm Builder's Works	5	27-Apr-19	10-Jun-19	27-May-19 A	06-Nov-19	-124	100%	95%
3895	CSF_L8_Z02_BoH - Water Tank & Pump Rm MEP 1st fix (incl. EQP)	10	11-Jun-19	09-Jul-19	18-Jun-19 A	14-Nov-19	-107	100%	86%
3905	CSF_L8_Z02_BoH - Water Tank & Pump Rm MEP 2nd & final fix	12	10-Jul-19	30-Jul-19	22-Jul-19 A	16-Nov-19	-91	100%	84.73%
3858	CSF_L8_Z02_BoH - Water Tank & Pump Rm Final finishes (incl. door/ iron)	18	17-Jul-19	06-Aug-19	04-Nov-19	23-Nov-19	-91	100%	0%
3881	CSF_L8_Z02_BoH - Plant Rm Builders Wrks(Kerb, Plinths, Waterpfng, Screed,Dryw	4	11-Jun-19	16-Jul-19	17-Jun-19 A	05-Nov-19	-93	100%	95%
3913	CSF_L8_Z02_BoH - Plant Rm MEP 1st fix (incl. EQP)	8	17-Jul-19	13-Aug-19	24-Jun-19 A	23-Nov-19	-85	100%	79.55%
3914	CSF_L8_Z02_BoH - Plant Rm MEP 2nd & final fix	36	14-Aug-19	03-Sep-19	22-Jul-19 A	14-Dec-19	-85	100%	71.32%
3882	CSF_L8_Z02_BoH - Plant Rm Final finishes (wall paint, misc. metal works, door/ iro	18	21-Aug-19	10-Sep-19	02-Dec-19	21-Dec-19	-85	100%	0%
3883	CSF_L8_Z01_BoH - AHU Rm Builder's Wrks. (Kerb, Plinths, Waterpfng, Screed, Dry	12	16-Aug-19	07-Sep-19	22-Jul-19 A	14-Nov-19	-55	100%	50%
3915	CSF_L8_Z01_BoH - AHU Rm MEP 1st fix	18	09-Sep-19	09-Oct-19	29-Jul-19 A	21-Nov-19	-37	100%	67.89%
3916	CSF_L8_Z01_BoH - AHU Rm MEP 2nd & final fix	30	24-Sep-19	23-Oct-19	29-Jul-19 A	05-Dec-19	-37	100%	67.27%
3884	CSF_L8_Z01_BoH - AHU Rm Final finishes (incl. door/ iron)	12	17-Oct-19	30-Oct-19	29-Nov-19	12-Dec-19	-37	100%	0%
3885	CSF_L8_Z01_BoH - Corridor Builder's Wrks. (Conc Kerb, Screed, Dry wall, C/W Sea	16	16-Aug-19	12-Sep-19	17-Jun-19 A	19-Nov-19	-55	100%	70%
3917	CSF_L8_Z01_BoH - Corridor MEP 1st fix	24	13-Sep-19	05-Oct-19	24-Jun-19 A	28-Nov-19	-45	100%	77.08%
3918	CSF_L8_Z01_BoH - Corridor MEP 2nd & final fix	28	08-Oct-19	21-Oct-19	22-Jul-19 A	05-Dec-19	-39	100%	67.78%
3886	CSF_L8_Z01_BoH - Corridor Final finishes (wall paint, door/ iron., floor sealer)	12	28-Sep-19	14-Oct-19	22-Nov-19	05-Dec-19	-45	100%	0%
3841	CSF_L8_Z01 & L8_Z02_BoH - Install MEP Plenum & Silencer (after install Pisa lou	5	29-Jul-19	03-Aug-19	26-Aug-19 A	06-Nov-19	-78	100%	55%
3887	CSF_L8_Z01 & L8_Z02_BoH - All Other finishes / Make Good & Clean	24	05-Nov-19	02-Dec-19	02-Dec-19	30-Dec-19	-23	0%	0%
	Landscaping								
3936	CSF_LAN - Waterproofing	26	21-Dec-19	22-Jan-20	27-Nov-19	27-Dec-19	21	0%	0%
3938	CSF_LAN - Lay pavers	42	03-Jan-20	20-Feb-20	07-Dec-19	04-Feb-20	14	0%	0%
3942	CSF_LAN - Install irrigation system	25	23-Jan-20	28-Feb-20	28-Dec-19	04-Feb-20	21	0%	0%
3944	CSF_ LAN - Fill top soil	12	29-Feb-20	13-Mar-20	05-Feb-20	18-Feb-20	21	0%	0%
3950	CSF_LAN - Soft Landscaping with drip feed system	21	14-Mar-20	08-Apr-20	19-Feb-20	13-Mar-20	21	0%	0%
	EWS (External Wall System)								
	Glazing & Louvres								
6249a	CSF_L8_&_Roof - South EL 6/F to 7/F Glass Window - Glass (6 nos, after TC tie-ba	6	09-Jan-20	15-Jan-20	13-Dec-19	19-Dec-19	21	0%	0%
	Roof Panels								
6287	CSF_RF - Roof Edge Gutter w/ Maintenance Grating - South Roof	36	15-Apr-19	13-May-19	10-Jun-19 A	12-Dec-19	-178	100%	89.98%
6289	CSF_RF - Precast Concrete Panels - South Roof	30	22-May-19	16-Jul-19	05-Aug-19 A	05-Dec-19	-119	100%	89.99%
6297	CSF_RF - Precast Concrete Panels - North Roof	30	17-Jul-19	16-Oct-19	19-Aug-19 A	05-Dec-19	-43	100%	21.01%
6294	CSF_RF - Roof Edge Gutter w/ Maintenance Grating - North Roof	24	10-Jun-19	08-Jul-19	28-Oct-19 A	12-Dec-19	-132	100%	14.96%
	Vertical Transportation								
	Lifts								
5487	CSF_LT-53 - Service lift (B2 - L7) - LMR Builders Works (incl. door/ iron)	22	16-Aug-19	16-Sep-19	01-Nov-19	26-Nov-19	-59	100%	0%
5488	CSF_LT-53 - Service lift (B2 - L7) - Lift Pit/Shaft/Machine Room MEP 1st/2nd/final fi	60	17-Sep-19	27-Nov-19	13-Nov-19	23-Jan-20	-47	61.67%	0%
	Staircases								
	Staircase ST-51								
6168	CSF_ST51_GL_4F - MEP 1st fix, 2nd fix	6	01-Apr-19	09-May-19	08-Apr-19 A	07-Nov-19	-151	100%	98%
6169	CSF_ST51_GL_4F - Wall Dust Sealer	20	29-Apr-19	23-May-19	02-May-19 A	28-Nov-19	-157	100%	80%
6172	CSF_ST51_GL_4F - All Other Finishes (DOOR) / Make Good & Clean	18	27-May-19	10-Jun-19	22-Jul-19 A	21-Nov-19	-137	100%	50%
	Staircase ST-52								
6180	CSF_ST52_GL_B6 - MEP 1st fix, 2nd fix	7	13-Apr-19	21-May-19	27-May-19 A	08-Nov-19	-142	100%	95%
6178	CSF_ST52_GL_B6 - Ceiling Dust Sealer	19	29-Mar-19	23-Apr-19	22-Jul-19 A	22-Nov-19	-177	100%	30%
6182	CSF_ST52_GL_B6 - Permanent Hand Rail	4	28-May-19	12-Jun-19	16-Sep-19 A	05-Nov-19	-121	100%	95%
6181	CSF_ST52_GL_B6 - Wall Dust Sealer	21	11-May-19	04-Jun-19	23-Sep-19 A	26-Nov-19	-145	100%	30%
6184	CSF_ST52_GL_B6 - All Other Finishes (DOOR) / Make Good & Clean	12	08-Jun-19	21-Jun-19	27-Nov-19	10-Dec-19	-143	100%	0%
	Testing & Commissioning								
	Wild Air Stage 1 - T&C (1/F to 5/F) - Air Cooled Chillers								
3873	CSF_MEP_Wild_Air - Pipes Flushing w/ Water SampleTest	12	17-Jul-19	30-Jul-19	19-Aug-19 A	23-Nov-19	-97	100%	90%
3871	CSF_MEP_Wild_Air - Pumps Power Energisation	2	26-Apr-19	27-Apr-19	27-Sep-19 A	19-Nov-19	-169	100%	65%
3872	CSF_MEP_Wild_Air - Pumps Start Up	1	29-Apr-19	29-Apr-19	28-Sep-19 A	20-Nov-19	-170	100%	65.01%
3877	CSF_MEP_Wild_Air - FLOORS 1/F to 5/F - SAT	26	15-Jun-19	17-Jul-19	14-Oct-19 A	30-Nov-19	-115	100%	25%
3874	CSF_MEP_Wild_Air - Chiller Vacuum Test	5	15-Apr-19	19-Apr-19	21-Oct-19 A	20-Nov-19	-177	100%	75%
3875	CSF_MEP_Wild_Air - Chiller SAT Test	5	20-Apr-19	25-Apr-19	21-Oct-19 A	21-Nov-19	-174	100%	50%
3878	CSF_MEP_Wild_Air - FLOORS 1/F to 5/F - Start Up	5	17-Jul-19	22-Jul-19	21-Oct-19 A	05-Dec-19	-114	100%	90%
3879	CSF_MEP_Wild_Air - FLOORS 1/F to 5/F - Air Flow Test	8	23-Jul-19	31-Jul-19	23-Oct-19 A	09-Dec-19	-109	100%	40%
3880	CSF_MEP_Wild_Air - FLOORS 1/F to 5/F - AHU Performance Test	6	01-Aug-19	07-Aug-19	23-Oct-19 A	12-Dec-19	-106	100%	25%
3876	CSF_MEP_Wild_Air - Chiller Start Up	1	31-Jul-19	31-Jul-19	28-Oct-19 A	25-Nov-19	-97	100%	50.01%
	Wild Air Stage 2 - T&C (Balance) - DCS & Air Cooled Chillers								
9738	CSF_MEP_Wild_Air - Hydro Test & Pipes Flushing w/ Water Sample Test	36	21-Sep-19	04-Nov-19	07-Nov-19	18-Dec-19	-38	91.67%	0%
6324	CSF_MEP_Wild_Air - FLOORS GF & 6/F to 8/F - SAT	26	09-Oct-19	07-Nov-19	08-Nov-19	07-Dec-19	-26	76.92%	0%
6325	CSF_MEP_Wild_Air - FLOORS GF & 6/F to 8/F - Start Up	6	08-Nov-19	14-Nov-19	09-Dec-19	14-Dec-19	-26	0%	0%
6326	CSF_MEP_Wild_Air - FLOORS GF & 6/F to 8/F - Air Flow Test	8	15-Nov-19	23-Nov-19	16-Dec-19	24-Dec-19	-26	0%	0%
6327	CSF_MEP_Wild_Air - FLOORS GF & 6/F to 8/F - AHU Performance Test	6	25-Nov-19	30-Nov-19	06-Jan-20	11-Jan-20	-34	0%	0%
	Electrical & Controls								
7688	CSF_POW - Lighting & Control T&C	12	19-Nov-19	02-Dec-19	29-Jul-19 A	04-Dec-19	-1	0%	45%
7693	CSF_POW - Power & Distribution Insulation/Polarity Checks	16	29-Oct-19	25-Nov-19	29-Jul-19 A	21-Dec-19	-23	12.5%	80%
7694	CSF_POW - Power & Distribution Functional Components Test	24	05-Nov-19	02-Dec-19	16-Sep-19 A	02-Jan-20	-25	0%	55%
7700	CSF_POW - EMSD Test Other Lifts w/ Permanent Power & Issue Cert.	12	28-Nov-19	28-Nov-19	23-Oct-19 A	23-Jan-20	-47	0%	25%
7685	CSF_POW - UPS T&C	12	12-Nov-19	25-Nov-19	04-Dec-19	17-Dec-19	-19	0%	0%
7689	CSF_POW - IT Systems Test	12	19-Nov-19	02-Dec-19	18-Dec-19	02-Jan-20	-25	0%	0%
7690	CSF_POW - AV Systems Test	12	03-Dec-19	16-Dec-19	03-Jan-20	16-Jan-20	-25	0%	0%
7692	CSF_POW - BMS Systems Test	12	03-Dec-19	16-Dec-19	03-Jan-20	16-Jan-20	-25	0%	0%
	Plumbing & Drainage								
7680	CSF_P&D - Hydraulic Tests P&D	40	06-Sep-19	04-Nov-19	22-Jul-19 A	19-Dec-19	-39	93.75%	72%
	Fire Services								
7682	CSF_FS - FS Hydraulic Test Pipe Works	42	06-Sep-19	04-Nov-19	26-Aug-19 A	19-Dec-19	-39	93.75%	48%
7698	CSF_FS - AFA Devices Loop & Functional Test	44	26-Nov-19	09-Dec-19	26-Aug-19 A	17-Jan-20	-32	0%	35%
7695	CSF_FS - FS Power & Controls Insulation/Continuity/Polarity Checks	30	15-Oct-19	25-Nov-19	23-Sep-19 A	07-Jan-20	-35	41.67%	45%
7697	CSF_FS - Sprinkler System Test	44	05-Nov-19	18-Nov-19	21-Oct-19 A	04-Jan-20	-39	0%	30%
7701	CSF_FS - Gas Flooding Test	42	11-Feb-20	24-Feb-20	28-Oct-19 A	17-Jan-20	25	0%	5%
7699	CSF_FS - Genset Test	12	12-Nov-19	25-Nov-19	02-Dec-19	14-Dec-19	-17	0%	0%
	RDE BUILDING								
	Construction								

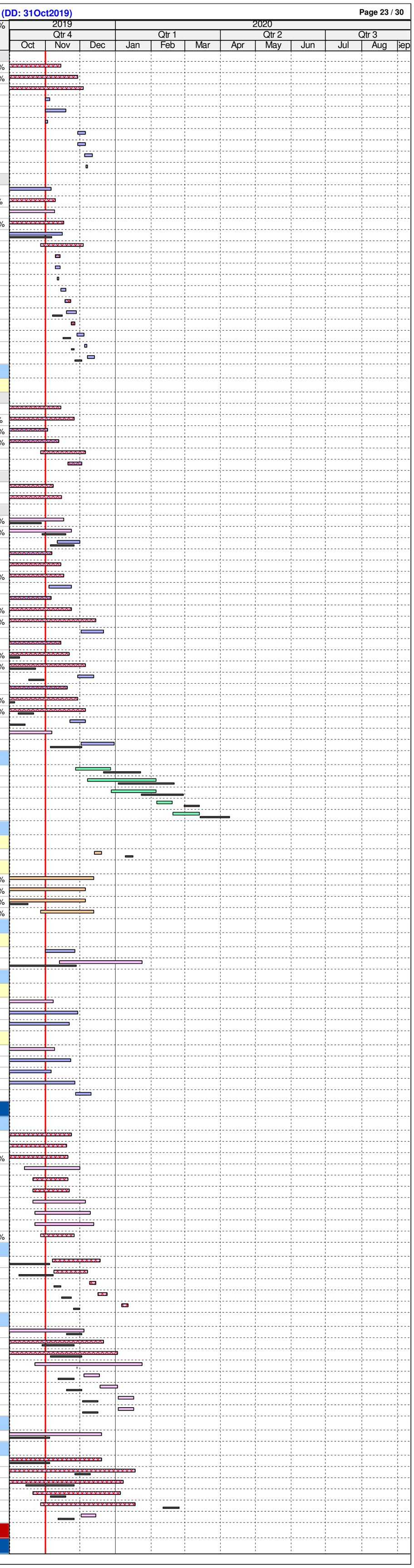

ID	Activity	RD	BL Start	BL Finish	F'cast / Actual Start	F'cast / Actual Finish	BL Fin Var	Sch %	Curr %
Initial Works, Establishment & Miscellaneous									
14238f	RDE - Architectural Lightings Installation (C46)	12	10-Feb-20	22-Feb-20	14-May-20	27-May-20	-79	0%	0%
9699	RDE_ABWF - Sealer/Screed MH16 opening L1-L5	30	25-Oct-19	28-Nov-19	16-Dec-19	21-Jan-20	-44	20%	0%
9701	RDE_MEP - Minor MEP Works MH16 opening L1-L5	30	08-Nov-19	12-Dec-19	31-Dec-19	12-Feb-20	-44	0%	0%
Level GF									
ABWF & MEP Works									
FoH Areas (Retail, Passenger Lift Lobbies & Terrace) - RDE_GF_Z01									
4691	RDE_GF_Z01_FoH - MEP 1st fix (Part 1)	14	16-Jan-19	05-Mar-19	07-Jan-19 A	16-Nov-19	-213	100%	66%
4692	RDE_GF_Z01_FoH - MEP 2nd fix	35	30-Sep-19	29-Oct-19	02-Sep-19 A	11-Dec-19	-37	100%	41%
4691a	RDE_GF_Z01_FoH - MEP 1st fix (Part 2)	18			18-Nov-19	07-Dec-19		0%	0%
4693	RDE_GF_Z01_FoH - MEP final fix	18	30-Oct-19	19-Nov-19	12-Dec-19	03-Jan-20	-37	11.11%	0%
4698	RDE_GF_Z01_FoH - Floor Sealer	5	20-Nov-19	25-Nov-19	04-Jan-20	09-Jan-20	-37	0%	0%
4746	RDE_GF_Z01_FoH - Glass Partition installation	26	05-Dec-19	11-Dec-19	16-Jan-20	22-Feb-20	-54	0%	0%
4694	RDE_GF_Z01_FoH - All Other Finishes / Make Good & Clean	12	19-Nov-19	02-Dec-19	17-Feb-20	29-Feb-20	-68	0%	0%
BoH Plant Rooms, Corridors, FS & Service Lift Lobbies - RDE_GF_Z02									
4686	RDE_GF_Z02_BoH - Wet Trades (plaster/screed/ceiling sealer/wall_sealer/undercoa	16	29-Dec-18	15-Jan-19	07-Jan-19 A	19-Nov-19	-251	100%	60%
4680	RDE_GF_Z02_BoH - MEP 2nd fix	29	10-May-19	30-May-19	01-Apr-19 A	12-Dec-19	-163	100%	76%
4682	RDE_GF_Z02_BoH - Lobbies & Corr Ceiling Rods/ Grids	24	20-Feb-19	23-Feb-19	12-Aug-19 A	28-Nov-19	-231	100%	5%
4679	RDE_GF_Z02_BoH - Seal Wall Opening	14	20-Feb-19	26-Feb-19	02-Sep-19 A	26-Nov-19	-227	100%	30%
4681	RDE_GF_Z02_BoH - Door Frame & Plastering of Perimeter Edges	6	27-Feb-19	04-Mar-19	02-Oct-19 A	07-Nov-19	-206	100%	55.55%
4675	RDE_GF_Z02_BoH - Door / Ironmong / Hose Reel Cabs	7	31-May-19	08-Jun-19	13-Dec-19	20-Dec-19	-163	100%	0%
4684	RDE_GF_Z02_BoH - Lobbies & Corr Close ceiling (board) incl. Cut-Outs	7	31-May-19	08-Jun-19	13-Dec-19	20-Dec-19	-163	100%	0%
4688	RDE_GF_Z02_BoH - MEP final fix	12	24-Sep-19	09-Oct-19	13-Dec-19	27-Dec-19	-67	100%	0%
4687	RDE_GF_Z02_BoH - Wall epoxy/ emulsion paint final coat	4	10-Jun-19	13-Jun-19	21-Dec-19	26-Dec-19	-163	100%	0%
4685	RDE_GF_Z02_BoH - Floor sealer	2	13-Jun-19	14-Jun-19	26-Dec-19	27-Dec-19	-163	100%	0%
4676	RDE_GF_Z02_BoH - All Other Finishes / Make Good & Clean	12	02-Oct-19	16-Oct-19	13-Jan-20	03-Feb-20	-85	100%	0%
4677	RDE_GF_Z02_BoH - Misc Metal Works / Access Panels	6	31-May-19	06-Jun-19	13-Jan-20	18-Jan-20	-187	100%	0%
Level 1									
ABWF & MEP Works									
FoH Areas (Retail, Passenger Lift Lobbies & Terrace) - RDE_L1_Z01									
4736	RDE_L1_Z01_FoH - MEP 2nd fix	21	07-Nov-19	04-Dec-19	02-May-19 A	25-Nov-19	8	0%	85%
4735a	RDE_L1_Z01_FoH - MEP 1st fix (Part 2)	18			01-Nov-19	21-Nov-19		0%	0%
4737	RDE_L1_Z01_FoH - MEP final fix	18	05-Dec-19	26-Dec-19	06-Dec-19	27-Dec-19	-1	0%	0%
4741	RDE_L1_Z01_FoH - Floor Sealer	4	27-Dec-19	31-Dec-19	28-Dec-19	02-Jan-20	-1	0%	0%
10116	RDE_L1_Z01_FoH - Glass Partition installation	26			18-Jan-20	25-Feb-20		0%	0%
4738	RDE_L1_Z01_FoH - All Other Finishes / Make Good & Clean	12	24-Dec-19	08-Jan-20	19-Feb-20	03-Mar-20	-40	0%	0%
BoH Plant Rooms, Corridors, FS & Service Lift Lobbies - RDE_L1_Z02									
4713	RDE_L1_Z02_BoH - Wet Trades (plaster/screed/C&W_sealer/undercoat)	14	29-Mar-19	15-Apr-19	16-Nov-18 A	16-Nov-19	-179	100%	78%
4708	RDE_L1_Z02_BoH - MEP 2nd fix	32	25-Oct-19	14-Nov-19	01-Apr-19 A	07-Dec-19	-20	33.33%	74%
4709	RDE_L1_Z02_BoH - Door Frame & Plastering of Perimeter Edges	14	15-May-19	21-May-19	12-Aug-19 A	16-Nov-19	-149	100%	52%
4704	RDE_L1_Z02_BoH - Misc Metal Works / Access Panels	46	15-Nov-19	21-Nov-19	02-Sep-19 A	18-Jan-20	-48	0%	63%
4711	RDE_L1_Z02_BoH - Lobbies & Corr Close ceiling (board) incl. Cut-Outs	15	22-Nov-19	28-Nov-19	07-Oct-19 A	11-Dec-19	-11	0%	30%
4715	RDE_L1_Z02_BoH - MEP final fix	12	15-Nov-19	28-Nov-19	12-Dec-19	26-Dec-19	-23	0%	0%
4702	RDE_L1_Z02_BoH - Door / Ironmong / Hose Reel Cabs	8	15-Nov-19	23-Nov-19	16-Jan-20	24-Jan-20	-51	0%	0%
4703	RDE_L1_Z02_BoH - All Other Finishes / Make Good & Clean	12	27-Nov-19	10-Dec-19	18-Jan-20	08-Feb-20	-43	0%	0%
4714	RDE_L1_Z02_BoH - Wall epoxy/ emulsion paint final coat	3	29-Nov-19	02-Dec-19	20-Jan-20	22-Jan-20	-42	0%	0%
4712	RDE_L1_Z02_BoH - Floor sealer	2	02-Dec-19	03-Dec-19	22-Jan-20	23-Jan-20	-42	0%	0%
Toilets - RDE_L1_Z03									
4723	RDE_L1_Z03_Toilet - MEP 2nd fix	6	06-Mar-19	19-Mar-19	01-Apr-19 A	23-Nov-19	-207	100%	92%
4730	RDE_L1_Z03_Toilet - Cubicle partitions & sanitary ware & fittings	17	13-Apr-19	19-Apr-19	17-Jun-19 A	20-Nov-19	-178	100%	40%
4722	RDE_L1_Z03_Toilet - Seal Wall Opening	14	08-Dec-18	11-Dec-18	01-Aug-19 A	16-Nov-19	-277	100%	50%
4724	RDE_L1_Z03_Toilet - Door Frame	6	16-Feb-19	18-Feb-19	12-Aug-19 A	07-Nov-19	-218	100%	75%
4733	RDE_L1_Z03_Toilet - Ceiling finishes final coat	3	27-Mar-19	29-Mar-19	25-Nov-19	27-Nov-19	-201	100%	0%
4725	RDE_L1_Z03_Toilet - MEP final fix	6	24-Sep-19	30-Sep-19	06-Dec-19	12-Dec-19	-61	100%	0%
4718	RDE_L1_Z03_Toilet - Door / Ironmong	2	30-Sep-19	02-Oct-19	16-Jan-20	17-Jan-20	-89	100%	0%
4719	RDE_L1_Z03_Toilet - All Other Finishes / Make Good & Clean	1	03-Oct-19	10-Oct-19	03-Feb-20	03-Feb-20	-90	100%	0%
Level 2									
ABWF & MEP Works									
FoH Areas (RDE, Passenger Lift Lobbies & Terrace) - RDE_L2_Z01									
4780	RDE_L2_Z01_FoH - MEP 2nd fix	30	10-May-19	06-Jun-19	01-Apr-19 A	05-Dec-19	-151	100%	80%
4779a	RDE_L2_Z01_FoH - MEP 1st fix (Part 2) (after refuse chute closure)	18			01-Nov-19	21-Nov-19		0%	0%
4796	RDE_L2_Z01_FoH - Terrace Balustrade (base frame & glass)	30	27-Jun-19	04-Jul-19	18-Nov-19*	21-Dec-19	-143	100%	0%
4781	RDE_L2_Z01_FoH - MEP final fix	18	24-Sep-19	16-Oct-19	06-Dec-19	27-Dec-19	-61	100%	0%
4785	RDE_L2_Z01_FoH - Floor Sealer	4	17-Oct-19	22-Oct-19	28-Dec-19	03-Jan-20	-61	100%	0%
4782	RDE_L2_Z01_FoH - All Other Finishes / Make Good & Clean	12	15-Oct-19	29-Oct-19	13-Jan-20	03-Feb-20	-75	100%	0%
BoH Plant Rooms, Corridors, FS & Service Lift Lobbies - RDE_L2_Z02									
4758	RDE_L2_Z02_BoH - Wet Trades (plaster/screed/C&W_sealer/undercoat)	14	18-Mar-19	02-Apr-19	19-Nov-18 A	16-Nov-19	-189	100%	78%
4753	RDE_L2_Z02_BoH - MEP 2nd fix	32	03-Jul-19	23-Jul-19	01-Apr-19 A	07-Dec-19	-115	100%	74%
4750	RDE_L2_Z02_BoH - Misc Metal Works / Access Panels	63	24-Jul-19	30-Jul-19	01-Aug-19 A	15-Jan-20	-140	100%	82%
4752	RDE_L2_Z02_BoH - Seal Wall Opening	22	03-Jul-19	09-Jul-19	01-Aug-19 A	26-Nov-19	-117	100%	85%
4754	RDE_L2_Z02_BoH - Door Frame & Plastering of Perimeter Edges	25	03-Jul-19	09-Jul-19	16-Sep-19 A	29-Nov-19	-120	100%	54%
4748	RDE_L2_Z02_BoH - Door / Ironmong / Hose Reel Cabs	35	24-Jul-19	01-Aug-19	23-Sep-19 A	11-Dec-19	-110	100%	10%
4756	RDE_L2_Z02_BoH - Lobbies & Corr Close ceiling (board) incl. Cut-Outs	15	24-Jul-19	01-Aug-19	23-Sep-19 A	11-Dec-19	-110	100%	30%
4760	RDE_L2_Z02_BoH - MEP final fix	12	30-Sep-19	15-Oct-19	09-Dec-19	21-Dec-19	-58	100%	0%
4759	RDE_L2_Z02_BoH - Wall epoxy/ emulsion paint final coat	4	02-Aug-19	06-Aug-19	16-Jan-20	20-Jan-20	-138	100%	0%
4757	RDE_L2_Z02_BoH - Floor sealer	2	06-Aug-19	07-Aug-19	20-Jan-20	21-Jan-20	-138	100%	0%
4749	RDE_L2_Z02_BoH - All Other Finishes / Make Good & Clean	5	09-Oct-19	22-Oct-19	23-Jan-20	05-Feb-20	-82	100%	0%
Toilets - RDE_L2_Z03									
4777	RDE_L2_Z03_Toilet - MEP 1st fix Ceiling	12	03-Jun-19	27-Jun-19	04-Mar-19 A	14-Nov-19	-116	100%	90%
4767	RDE_L2_Z03_Toilet - MEP 2nd fix	18	17-Jul-19	30-Jul-19	01-Apr-19 A	27-Nov-19	-100	100%	50%
4773	RDE_L2_Z03_Toilet - Cubicle partitions & sanitary ware & fittings	85	19-Sep-19	27-Sep-19	17-Jun-19 A	18-Feb-20	-112	100%	20%
10023	RDE_L2_Z03_Toilet - Dry Wall Frame & One Side Board	9			04-Nov-19*	13-Nov-19		0%	0%
10024	RDE_L2_Z03_Toilet - MEP 1st fix Dry Wall	12			14-Nov-19	27-Nov-19		0%	0%
4764	RDE_L2_Z03_Toilet - Ceiling Rods/ Grids	5	11-Jul-19	16-Jul-19	15-Nov-19	20-Nov-19	-106	100%	0%
4766	RDE_L2_Z03_Toilet - Seal Wall Opening	3	11-Dec-18	13-Dec-18	15-Nov-19	18-Nov-19	-276	100%	0%
4768	RDE_L2_Z03_Toilet - Door Frame	2	28-Jun-19	29-Jun-19	15-Nov-19	16-Nov-19	-116	100%	0%
4765	RDE_L2_Z03_Toilet - Close ceiling (board) incl. Cut-Outs	8	31-Jul-19	08-Aug-19	28-Nov-19	06-Dec-19	-100	100%	0%
10025	RDE_L2_Z03_Toilet - Dry Wall Closing Board	6			28-Nov-19	04-Dec-19		0%	0%
4769	RDE_L2_Z03_Toilet - MEP final fix	6	24-Sep-19	30-Sep-19	07-Dec-19	13-Dec-19	-62	100%	0%
4776	RDE_L2_Z03_Toilet - Ceiling finishes final coat	3	09-Aug-19	12-Aug-19	07-Dec-19	10-Dec-19	-100	100%	0%
4772a	RDE_L2_Z03_Toilet - Conc flr curing, polishing & install protection	31			11-Dec-19	17-Jan-20		0%	0%
4772	RDE_L2_Z03_Toilet - Finishes Walls	14	02-Sep-19	18-Sep-19	18-Jan-20	11-Feb-20	-114	100%	0%
4762	RDE_L2_Z03_Toilet - Door / Ironmong	2	28-Sep-19	30-Sep-19	18-Feb-20	19-Feb-20	-111	100%	0%
4763	RDE_L2_Z03_Toilet - All Other Finishes / Make Good & Clean	6	02-Oct-19	09-Oct-19	20-Feb-20	26-Feb-20	-111	100%	0%
Kitchen - RDE_L2_Z04									
4790	RDE_L2_Z04_Kitchen - MEP 2nd fix	19	10-May-19	16-May-19	01-Apr-19 A	22-Nov-19	-158	100%	85%
4795	RDE_L2_Z04_Kitchen - Install door & ironmongery / Make Good & Clean	38	24-Sep-19	30-Sep-19	12-Aug-19 A	16-Dec-19	-64	100%	40%
4778	RDE_L2_Z04_Kitchen - MEP final fix	3	24-Sep-19	26-Sep-19	06-Dec-19	09-Dec-19	-61	100%	0%
Level 3									
ABWF & MEP Works									
FoH Areas (RDE, Passenger Lift Lobbies & Terrace) - RDE_L3_Z01									
4830	RDE_L3_Z01_FoH - MEP 2nd fix	21	10-May-19	06-Jun-19	01-Apr-19 A	05-Dec-19	-151	100%	66%
4845	RDE_L3_Z01_FoH - Terrace Balustrade (base frame & glass)	32	27-Jun-19	04-Jul-19	21-May-19 A	07-Dec-19	-131	100%	80%
4829a	RDE_L3_Z01_FoH - MEP 1st fix (Part 2)	18			01-Nov-19	21-Nov-19		0%	0%
4831	RDE_L3_Z01_FoH - MEP final fix	18	24-Sep-19	16-Oct-19	06-Dec-19	27-Dec-19	-61	100%	0%
4835	RDE_L3_Z01_FoH - Floor Sealer	4	17-Oct-19	22-Oct-19	28-Dec-19	03-Jan-20	-61	100%	0%
4832	RDE_L3_Z01_FoH - All Other Finishes / Make Good & Clean	12	15-Oct-19	29-Oct-19	13-Jan-20	03-Feb-20	-75	100%	0%
BoH Plant Rooms, Corridors, FS & Service Lift Lobbies - RDE_L3_Z02									
4808	RDE_L3_Z02_BoH - Wet Trades (plaster/screed/C&W_sealer/undercoat)	14	18-Mar-19	02-Apr-19	19-Nov-18 A	16-Nov-19	-189	100%	75%
4803	RDE_L3_Z02_BoH - MEP 2nd fix	32	03-Jul-19	23-Jul-19	01-Apr-19 A	07-Dec-19	-115	100%	73%
4804	RDE_L3_Z02_BoH - Door Frame & Plastering of Perimeter Edges	6	03-Jul-19	09-Jul-19	02-Jul-19 A	07-Nov-19	-101	100%	46.15%
4800	RDE_L3_Z02_BoH - Misc Metal Works / Access Panels	63	24-Jul-19	30-Jul-19	01-Aug-19 A	15-Jan-20	-140	100%	82%
4802	RDE_L3_Z02_BoH - Seal Wall Opening	17	03-Jul-19	09-Jul-19	01-Aug-19 A	26-Nov-19	-117	100%	85%
4806	RDE_L3_Z02_BoH - Lobbies & Corr Close ceiling (board) incl. Cut-Outs	15	31-Jul-19	08-Aug-19	23-Sep-19 A	11-Dec-19	-104	100%	30%
4798	RDE_L3_Z02_BoH - Door / Ironmong / Hose Reel Cabs	8	24-Jul-19	01-Aug-19	09-Dec-19	17-Dec-19	-115	100%	0%
4810	RDE_L3_Z02_BoH - MEP final fix	12	30-Sep-19	15-Oct-19	09-Dec-19	21-Dec-19	-58	100%	0%
4809	RDE_L3_Z02_BoH - Wall epoxy/ emulsion paint final coat	4	09-Aug-19	13-Aug-19	12-Dec-19	16-Dec-19	-104	100%	0%
4807	RDE_L3_Z02_BoH - Floor sealer	2	13-Aug-19	14-Aug-19	16-Dec-19	17-Dec-19	-104	100%	0%
4799	RDE_L3_Z02_BoH - All Other Finishes / Make Good & Clean	12	09-Oct-19	22-Oct-19	13-Jan-20	03-Feb-20	-80	100%	0%
Toilets - RDE_L3_Z03									
4817	RDE_L3_Z03_Toilet - MEP 2nd fix	15	17-Jul-19	30-Jul-19	09-Apr-19 A	18-Nov-19	-92	100%	77%
4823	RDE_L3_Z03_Toilet - Cubicle partitions & sanitary ware & fittings	20	08-Oct-19	16-Oct-19	17-Jun-19 A	23-Nov-19	-33	100%	40%
4818	RDE_L3_Z03_Toilet - Door Frame	6	28-Jun-19	29-Jun-19	12-Aug-19 A	07-Nov-19	-108	100%	66.66%
4815	RDE_L3_Z03_Toilet - Close ceiling (board) incl. Cut-Outs	8	31-Jul-19	08-Aug-19	19-Nov-19	27-Nov-19	-92	100%	0%
4812	RDE_L3_Z03_Toilet - Door / Ironmong	2	17-Oct-19	18-Oct-19	25-Nov-19	26-Nov-19	-33	100%	0%
4826	RDE_L3_Z03_Toilet - Ceiling finishes final coat	3	09-Aug-19	12-Aug-19	28-Nov-19	30-Nov-19	-92	100%	0%
4819	RDE_L3_Z03_Toilet - MEP final fix	6	08-Oct-19	14-Oct-19	06-Dec-19	12-Dec-19	-51	100%	0%
4813	RDE_L3_Z03_Toilet - All Other Finishes / Make Good & Clean	6	19-Oct-19	25-Oct-19	20-Jan-20	03-Feb-20	-77	100%	0%
Kitchen - RDE_L3_Z04									
4840	RDE_L3_Z04_Kitchen - MEP 2nd fix	15	10-May-19	16-May-19	09-Apr-19 A	18-Nov-19	-154	100%	75%
4844	RDE_L3_Z04_Kitchen - Install door & ironmongeries / Make Good & Clean	38	24-Sep-19	30-Sep-19	19-Aug-19 A	16-Dec-19	-64	100%	40%
4828	RDE_L3_Z04_Kitchen - MEP final fix	3	24-Sep-19	26-Sep-19	06-Dec-19	09-Dec-19	-61	100%	0%

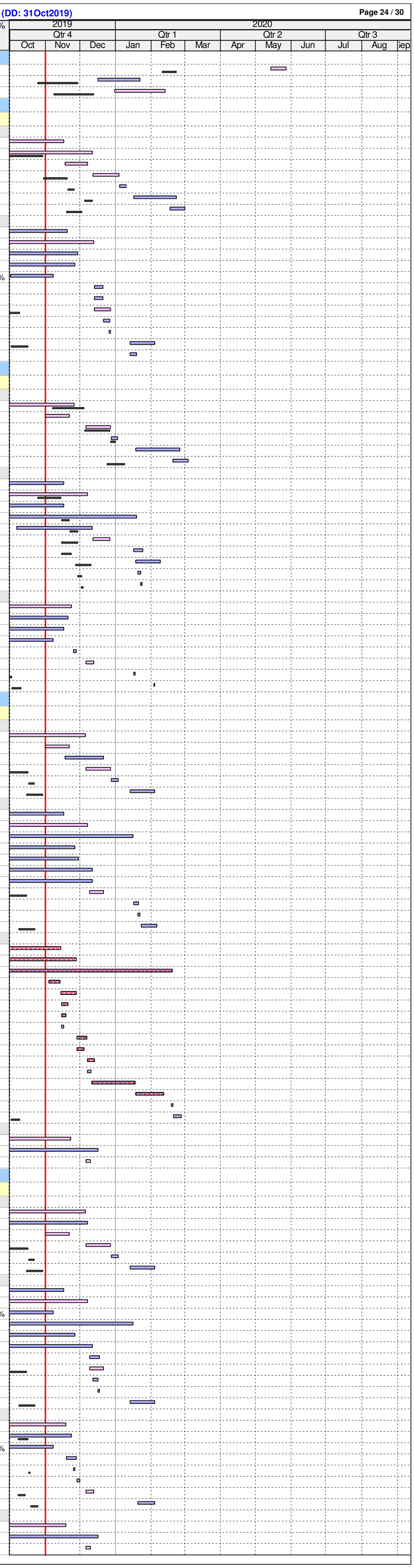

ID	Activity	RD	BL Start	BL Finish	F'cast / Actual Start	F'cast / Actual Finish	BL Fin Var	Sch %	Curr %
Level 4									
ABWF & MEP Works									
FoH Areas (RDE, Passenger Lift Lobbies & Terrace) - RDE_L4_Z01									
4879	RDE_L4_Z01_FoH - MEP 2nd fix	30	10-May-19	06-Jun-19	02-May-19 A	05-Dec-19	-151	100%	75%
4894	RDE_L4_Z01_FoH - Terrace Balustrade (base frame & glass)	32	27-Jun-19	04-Jul-19	08-Jul-19 A	07-Dec-19	-131	100%	80%
4878a	RDE_L4_Z01_FoH - MEP 1st fix (Part 2)	18			01-Nov-19	21-Nov-19		0%	0%
4880	RDE_L4_Z01_FoH - MEP final fix	18	24-Sep-19	16-Oct-19	06-Dec-19	27-Dec-19	-61	100%	0%
4884	RDE_L4_Z01_FoH - Floor Sealer	4	17-Oct-19	22-Oct-19	28-Dec-19	03-Jan-20	-61	100%	0%
4881	RDE_L4_Z01_FoH - All Other Finishes / Make Good & Clean	12	15-Oct-19	29-Oct-19	13-Jan-20	03-Feb-20	-75	100%	0%
BoH Plant Rooms, Corridors, FS & Service Lift Lobbies - RDE_L4_Z02									
4857	RDE_L4_Z02_BoH - Wet Trades (plaster/screed/C&W_sealer/undercoat)	12	18-Mar-19	02-Apr-19	11-Mar-19 A	14-Nov-19	-187	100%	75%
4852	RDE_L4_Z02_BoH - MEP 2nd fix	24	03-Jul-19	23-Jul-19	15-Apr-19 A	28-Nov-19	-107	100%	65%
4849	RDE_L4_Z02_BoH - Misc Metal Works / Access Panels	63	24-Jul-19	30-Jul-19	01-Aug-19 A	15-Jan-20	-140	100%	82%
4851	RDE_L4_Z02_BoH - Seal Wall Opening	15	03-Jul-19	09-Jul-19	05-Aug-19 A	21-Nov-19	-113	100%	90%
4853	RDE_L4_Z02_BoH - Door Frame & Plastering of Perimeter Edges	21	03-Jul-19	09-Jul-19	12-Aug-19 A	25-Nov-19	-116	100%	54%
4847	RDE_L4_Z02_BoH - Door / Ironmong / Hose Reel Cabs	8	24-Jul-19	01-Aug-19	29-Nov-19	07-Dec-19	-107	100%	0%
4855	RDE_L4_Z02_BoH - Lobbies & Corr Close ceiling (board) incl. Cut-Outs	8	31-Jul-19	08-Aug-19	29-Nov-19	07-Dec-19	-101	100%	0%
4859	RDE_L4_Z02_BoH - MEP final fix	12	16-Oct-19	29-Oct-19	06-Dec-19	19-Dec-19	-44	100%	0%
4858	RDE_L4_Z02_BoH - Wall epoxy/ emulsion paint final coat	4	09-Aug-19	13-Aug-19	09-Dec-19	12-Dec-19	-101	100%	0%
4856	RDE_L4_Z02_BoH - Floor sealer	2	13-Aug-19	14-Aug-19	12-Dec-19	13-Dec-19	-101	100%	0%
4848	RDE_L4_Z02_BoH - All Other Finishes / Make Good & Clean	12	23-Oct-19	05-Nov-19	13-Jan-20	03-Feb-20	-68	66.67%	0%
Toilets - RDE_L4_Z03									
4866	RDE_L4_Z03_Toilet - MEP 2nd fix	11	17-Jul-19	30-Jul-19	02-May-19 A	13-Nov-19	-88	100%	68%
4872	RDE_L4_Z03_Toilet - Cubicle partitions & sanitary ware & fittings	20	24-Oct-19	01-Nov-19	15-Jul-19 A	23-Nov-19	-19	87.5%	40%
4867	RDE_L4_Z03_Toilet - Door Frame	2	28-Jun-19	29-Jun-19	19-Aug-19 A	02-Nov-19	-104	100%	66.66%
4871	RDE_L4_Z03_Toilet - Finishes Walls & Floor Tiling	14	08-Oct-19	23-Oct-19	02-Oct-19 A	16-Nov-19	-21	100%	79%
4863	RDE_L4_Z03_Toilet - Ceiling Rods/ Grids	5	11-Jul-19	16-Jul-19	07-Oct-19 A	06-Nov-19	-94	100%	40%
4864	RDE_L4_Z03_Toilet - Close ceiling (board) incl. Cut-Outs	8	31-Jul-19	08-Aug-19	14-Nov-19	22-Nov-19	-88	100%	0%
4875	RDE_L4_Z03_Toilet - Ceiling finishes final coat	3	09-Aug-19	12-Aug-19	23-Nov-19	26-Nov-19	-88	100%	0%
4861	RDE_L4_Z03_Toilet - Door / Ironmong	2	02-Nov-19	04-Nov-19	25-Nov-19	26-Nov-19	-19	0%	0%
4868	RDE_L4_Z03_Toilet - MEP final fix	6	24-Oct-19	30-Oct-19	06-Dec-19	12-Dec-19	-37	100%	0%
4862	RDE_L4_Z03_Toilet - All Other Finishes / Make Good & Clean	6	05-Nov-19	11-Nov-19	20-Jan-20	03-Feb-20	-63	0%	0%
Kitchen - RDE_L4_Z04									
4889	RDE_L4_Z04_Kitchen - MEP 2nd fix	15	10-May-19	16-May-19	03-Jun-19 A	18-Nov-19	-154	100%	70%
4893	RDE_L4_Z04_Kitchen - Install door & ironmongery / Make Good & Clean	27	24-Sep-19	30-Sep-19	02-Oct-19 A	16-Dec-19	-64	100%	40%
4877	RDE_L4_Z04_Kitchen - MEP final fix	3	24-Sep-19	26-Sep-19	06-Dec-19	09-Dec-19	-61	100%	0%
Level 5									
ABWF & MEP Works									
FoH Areas (Offices, Passenger Lift Lobbies & Terrace) - RDE_L5_Z01									
4928	RDE_L5_Z01_FoH - MEP 2nd fix	24	10-May-19	06-Jun-19	15-Apr-19 A	28-Nov-19	-145	100%	75%
4934	RDE_L5_Z01_FoH - Terrace Balustrade (base frame & glass)	32	27-Jun-19	04-Jul-19	21-May-19 A	07-Dec-19	-131	100%	80%
4927a	RDE_L5_Z01_FoH - MEP 1st fix (Part 2)	18			01-Nov-19	21-Nov-19		0%	0%
4929	RDE_L5_Z01_FoH - MEP final fix	18	24-Sep-19	16-Oct-19	06-Dec-19	27-Dec-19	-61	100%	0%
4933	RDE_L5_Z01_FoH - Floor Sealer	4	17-Oct-19	22-Oct-19	28-Dec-19	03-Jan-20	-61	100%	0%
4930	RDE_L5_Z01_FoH - All Other Finishes / Make Good & Clean	12	15-Oct-19	29-Oct-19	13-Jan-20	03-Feb-20	-75	100%	0%
BoH Plant Rooms, Corridors, FS Lift Lobby - RDE_L5_Z02									
4907	RDE_L5_Z02_BoH - Wet Trades (plaster/screed/C&W_sealer/undercoat)	12	01-Apr-19	17-Apr-19	11-Mar-19 A	14-Nov-19	-175	100%	73%
4902	RDE_L5_Z02_BoH - MEP 2nd fix	24	09-Jul-19	29-Jul-19	15-Apr-19 A	28-Nov-19	-102	100%	64%
4899	RDE_L5_Z02_BoH - Misc Metal Works / Access Panels	63	30-Jul-19	05-Aug-19	12-Aug-19 A	15-Jan-20	-135	100%	83%
4901	RDE_L5_Z02_BoH - Seal Wall Opening	23	09-Jul-19	15-Jul-19	02-Sep-19 A	28-Nov-19	-114	100%	85%
4903	RDE_L5_Z02_BoH - Door Frame & Plastering of Perimeter Edges	21	09-Jul-19	15-Jul-19	16-Sep-19 A	25-Nov-19	-111	100%	40%
4897	RDE_L5_Z02_BoH - Door / Ironmong / Hose Reel Cabs	8	30-Jul-19	07-Aug-19	29-Nov-19	07-Dec-19	-102	100%	0%
4905	RDE_L5_Z02_BoH - Lobbies & Corr Close ceiling (board) incl. Cut-Outs	4	06-Aug-19	09-Aug-19	29-Nov-19	03-Dec-19	-96	100%	0%
4908	RDE_L5_Z02_BoH - Wall epoxy/ emulsion paint final coat	3	10-Aug-19	13-Aug-19	04-Dec-19	06-Dec-19	-96	100%	0%
4906	RDE_L5_Z02_BoH - Floor sealer	2	13-Aug-19	14-Aug-19	06-Dec-19	07-Dec-19	-96	100%	0%
4909	RDE_L5_Z02_BoH - MEP final fix	12	16-Oct-19	29-Oct-19	06-Dec-19	19-Dec-19	-44	100%	0%
4898	RDE_L5_Z02_BoH - All Other Finishes / Make Good & Clean	12	23-Oct-19	05-Nov-19	13-Jan-20	03-Feb-20	-68	66.67%	0%
Toilets - RDE_L5_Z03									
4926	RDE_L5_Z03_Toilet - MEP 1st fix Ceiling	15	10-Jun-19	04-Jul-19	03-Jun-19 A	18-Nov-19	-114	100%	93%
4916	RDE_L5_Z03_Toilet - MEP 2nd fix	23	18-Jul-19	31-Jul-19	17-Jun-19 A	27-Nov-19	-99	100%	67%
4922	RDE_L5_Z03_Toilet - Cubicle partitions & sanitary ware & fittings	16	28-Sep-19	05-Oct-19	15-Jul-19 A	19-Nov-19	-37	100%	40%
4921	RDE_L5_Z03_Toilet - Finishes Walls & Floor Tiling	10	17-Sep-19	27-Sep-19	02-Oct-19 A	12-Nov-19	-37	100%	79%
4913	RDE_L5_Z03_Toilet - Ceiling Rods/ Grids	4	13-Jul-19	17-Jul-19	07-Oct-19 A	20-Nov-19	-105	100%	40%
4917	RDE_L5_Z03_Toilet - Door Frame	2	05-Jul-19	06-Jul-19	19-Nov-19	20-Nov-19	-114	100%	0%
4911	RDE_L5_Z03_Toilet - Door / Ironmong	2	08-Oct-19	09-Oct-19	21-Nov-19	22-Nov-19	-38	100%	0%
4914	RDE_L5_Z03_Toilet - Close ceiling (board) incl. Cut-Outs	7	01-Aug-19	08-Aug-19	28-Nov-19	05-Dec-19	-99	100%	0%
4918	RDE_L5_Z03_Toilet - MEP final fix	6	28-Sep-19	05-Oct-19	06-Dec-19	12-Dec-19	-57	100%	0%
4925	RDE_L5_Z03_Toilet - Ceiling finishes final coat	3	09-Aug-19	12-Aug-19	06-Dec-19	09-Dec-19	-99	100%	0%
4912	RDE_L5_Z03_Toilet - All Other Finishes / Make Good & Clean	6	10-Oct-19	16-Oct-19	20-Jan-20	03-Feb-20	-85	100%	0%
Level 6									
ABWF & MEP Works									
FoH Areas (Office/ OACF, Passenger Lift Lobbies & Terrace) - RDE_L6_Z01									
4593	RDE_L6_Z01_FoH - Ceiling/Wall/Columns Sealer	6	10-Nov-18	15-Nov-18	12-Apr-19 A	07-Nov-19	-291	100%	80.02%
4594	RDE_L6_Z01_FoH - Wall/Columns Protection	9	16-Nov-18	22-Nov-18	02-May-19 A	11-Nov-19	-288	100%	40%
4596	RDE_L6_Z01_FoH - Terrace Balustrade (base frame & glass)	38	06-Jul-19	12-Jul-19	21-May-19 A	14-Dec-19	-130	100%	80%
4589	RDE_L6_Z01_FoH - MEP 2nd fix	18	06-Jun-19	05-Jul-19	24-Jun-19 A	23-Nov-19	-118	100%	56%
4588a	RDE_L6_Z01_FoH - MEP 1st fix (Part 2)	12			04-Nov-19*	16-Nov-19		0%	0%
4590	RDE_L6_Z01_FoH - MEP final fix	18	24-Sep-19	16-Oct-19	06-Dec-19	27-Dec-19	-61	100%	0%
4595	RDE_L6_Z01_FoH - Floor Sealer	4	17-Oct-19	22-Oct-19	28-Dec-19	03-Jan-20	-61	100%	0%
4592	RDE_L6_Z01_FoH - All Other Finishes / Make Good & Clean	12	15-Oct-19	29-Oct-19	13-Jan-20	03-Feb-20	-75	100%	0%
BoH Plant Rooms, Corridors, FS Lift Lobby - RDE_L6_Z02									
4568	RDE_L6_Z02_BoH - Wet Trades (plaster/screed/C&W_sealer/undercoat)	14	01-Apr-19	17-Apr-19	11-Mar-19 A	16-Nov-19	-177	100%	70%
4559	RDE_L6_Z02_BoH - MEP 1st fix	20	10-Jun-19	08-Jul-19	02-May-19 A	23-Nov-19	-116	100%	94%
4560	RDE_L6_Z02_BoH - Seal Wall Opening	26	09-Jul-19	15-Jul-19	05-Aug-19 A	30-Nov-19	-116	100%	70%
4561	RDE_L6_Z02_BoH - MEP 2nd fix	30	09-Jul-19	29-Jul-19	02-Sep-19 A	05-Dec-19	-108	100%	37%
4562	RDE_L6_Z02_BoH - Door Frame & Plastering of Perimeter Edges	27	09-Jul-19	13-Jul-19	16-Sep-19 A	02-Dec-19	-118	100%	55%
4557	RDE_L6_Z02_BoH - Misc Metal Works / Access Panels	63	30-Jul-19	05-Aug-19	02-Oct-19 A	15-Jan-20	-135	100%	58%
4564	RDE_L6_Z02_BoH - Lobbies & Corr Ceiling Rods/ Grids	4	09-Jul-19	12-Jul-19	25-Nov-19	28-Nov-19	-116	100%	0%
4555	RDE_L6_Z02_BoH - Door / Ironmong / Hose Reel Cabs	7	30-Jul-19	06-Aug-19	06-Dec-19	13-Dec-19	-108	100%	0%
4565	RDE_L6_Z02_BoH - Lobbies & Corr Close ceiling (panels) incl. Cut-Outs	4	30-Jul-19	02-Aug-19	06-Dec-19	10-Dec-19	-108	100%	0%
4569	RDE_L6_Z02_BoH - Wall epoxy/ emulsion paint final coat	3	30-Jul-19	01-Aug-19	06-Dec-19	09-Dec-19	-108	100%	0%
4570	RDE_L6_Z02_BoH - MEP final fix	12	16-Oct-19	29-Oct-19	06-Dec-19	19-Dec-19	-44	100%	0%
4567	RDE_L6_Z02_BoH - Floor sealer	2	01-Aug-19	02-Aug-19	09-Dec-19	10-Dec-19	-108	100%	0%
4556	RDE_L6_Z02_BoH - All Other Finishes / Make Good & Clean	12	23-Oct-19	05-Nov-19	13-Jan-20	03-Feb-20	-68	66.67%	0%
Toilets - RDE_L6_Z03									
4581	RDE_L6_Z03_Toilet - W'proof/Testing & Protective Screed	7	15-Feb-19	22-Feb-19	11-Nov-19*	18-Nov-19	-223	100%	0%
4587	RDE_L6_Z03_Toilet - MEP 1st fix Ceiling	21	10-Jun-19	04-Jul-19	19-Nov-19	12-Dec-19	-135	100%	0%
10002	RDE_L6_Z03_Toilet - Dry Wall Frame & One Side Board	12			03-Dec-19	16-Dec-19		0%	0%
4580	RDE_L6_Z03_Toilet - Floor Screed	4	23-Feb-19	27-Feb-19	17-Dec-19	20-Dec-19	-247	100%	0%
4578	RDE_L6_Z03_Toilet - Door Frame	2	05-Jul-19	06-Jul-19	21-Dec-19	23-Dec-19	-142	100%	0%
4585	RDE_L6_Z03_Toilet - MEP 1st fix Dry Wall	8	20-Feb-19	28-Feb-19	21-Dec-19	31-Dec-19	-254	100%	0%
10003	RDE_L6_Z03_Toilet - Dry Wall Closing Board	6			02-Jan-20	08-Jan-20		0%	0%
4576	RDE_L6_Z03_Toilet - Seal Wall Opening	3	01-Mar-19	04-Mar-19	09-Jan-20	11-Jan-20	-260	100%	0%
4582	RDE_L6_Z03_Toilet - Finishes Walls & Floor Tiling	10	28-Sep-19	11-Oct-19	09-Jan-20	20-Jan-20	-84	100%	0%
4574	RDE_L6_Z03_Toilet - Ceiling Rods/ Grids	4	13-Jul-19	17-Jul-19	13-Jan-20	16-Jan-20	-152	100%	0%
4577	RDE_L6_Z03_Toilet - MEP 2nd fix	12	18-Jul-19	31-Jul-19	17-Jan-20	07-Feb-20	-152	100%	0%
4583	RDE_L6_Z03_Toilet - Cubicle partitions & sanitary ware & fittings	6	12-Oct-19	18-Oct-19	21-Jan-20	04-Feb-20	-84	100%	0%
4572	RDE_L6_Z03_Toilet - Door / Ironmong	2	19-Oct-19	21-Oct-19	05-Feb-20	06-Feb-20	-84	100%	0%
4575	RDE_L6_Z03_Toilet - Close ceiling (board) incl. Cut-Outs	7	01-Aug-19	08-Aug-19	08-Feb-20	15-Feb-20	-152	100%	0%
4579	RDE_L6_Z03_Toilet - MEP final fix	6	12-Oct-19	18-Oct-19	17-Feb-20	22-Feb-20	-100	100%	0%
4586	RDE_L6_Z03_Toilet - Ceiling finishes final coat	3	09-Aug-19	12-Aug-19	17-Feb-20	19-Feb-20	-152	100%	0%
4573	RDE_L6_Z03_Toilet - All Other Finishes / Make Good & Clean	6	22-Oct-19	28-Oct-19	24-Feb-20	29-Feb-20	-98	100%	0%
Level 7									
ABWF & MEP Works									
FoH Areas (Office/ OACF, Passenger Lift Lobbies & Terrace) - RDE_L7_Z01									
4966	RDE_L7_Z01_FoH - MEP 1st fix (Part 1)	12	16-Jan-19	05-Mar-19	03-Jun-19 A	14-Nov-19	-211	100%	93%
4973	RDE_L7_Z01_FoH - Terrace Balustrade (base frame & glass)	38	06-Jul-19	12-Jul-19	03-Jun-19 A	14-Dec-19	-130	100%	70%
4967	RDE_L7_Z01_FoH - MEP 2nd fix	36	06-Jun-19	05-Jul-19	09-Sep-19 A	19-Dec-19	-140	100%	20%
4966a	RDE_L7_Z01_FoH - MEP 1st fix (Part 2)	18			15-Nov-19	05-Dec-19		0%	0%
4968	RDE_L7_Z01_FoH - MEP final fix	18	24-Sep-19	16-Oct-19	20-Dec-19	11-Jan-20	-73	100%	0%
4969	RDE_L7_Z01_FoH - All Other Finishes / Make Good & Clean	12	15-Oct-19	29-Oct-19	13-Jan-20	03-Feb-20	-75	100%	0%
4972	RDE_L7_Z01_FoH - Floor Sealer	4	17-Oct-19	22-Oct-19	13-Jan-20	17-Jan-20	-73	100%	0%
BoH Plant Rooms, Corridors, FS Lift Lobby - RDE_L7_Z02									
4946	RDE_L7_Z02_BoH - Wet Trades (plaster/screed/C&W_sealer/undercoat)	14	01-Apr-19	17-Apr-19	11-Mar-19 A	16-Nov-19	-177	100%	70%
4939	RDE_L7_Z02_BoH - MEP 1st fix	20	10-Jun-19	08-Jul-19	16-Apr-19 A	23-Nov-19	-116	100%	84%
4941	RDE_L7_Z02_BoH - MEP 2nd fix	30	09-Jul-19	29-Jul-19	09-Sep-19 A	05-Dec-19	-108	100%	23%
4942	RDE_L7_Z02_BoH - Door Frame & Plastering of Perimeter Edges	23	09-Jul-19	13-Jul-19	23-Sep-19 A	27-Nov-19	-114	100%	45%
4938	RDE_L7_Z02_BoH - Misc Metal Works / Access Panels	63	30-Jul-19	05-Aug-19	02-Oct-19 A	15-Jan-20	-135	100%	55%
4940	RDE_L7_Z02_BoH - Seal Wall Opening	26	09-Jul-19	15-Jul-19	07-Oct-19 A	30-Nov-19	-116	100%	40%
4943	RDE_L7_Z02_BoH - Lobbies & Corr Ceiling Rods/ Grids	4	09-Jul-19	12-Jul-19	25-Nov-19	28-Nov-19	-116	100%	0%
4936	RDE_L7_Z02_BoH - Door / Ironmong / Hose Reel Cabs	7	30-Jul-19	06-Aug-19	06-Dec-19	13-Dec-19	-108	100%	0%
4944	RDE_L7_Z02_BoH - Lobbies & Corr Close ceiling (board) incl. Cut-Outs	4	06-Aug-19	09-Aug-19	06-Dec-19	10-Dec-19	-102	100%	0%

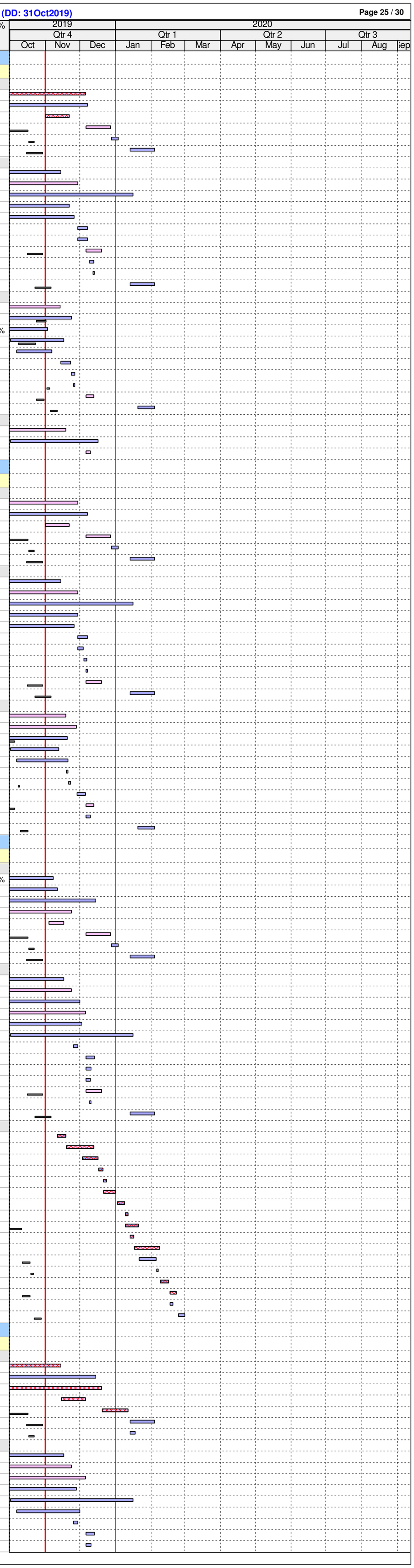

ID	Activity	RD	BL Start	BL Finish	F'cast / Actual Start	F'cast / Actual Finish	BL Fin Var	Sch %	Curr %
4948	RDE_L7_Z02_BoH - MEP final fix	12	30-Oct-19	12-Nov-19	06-Dec-19	19-Dec-19	-32	16.67%	0%
4947	RDE_L7_Z02_BoH - Wall epoxy/ emulsion paint final coat	3	10-Aug-19	13-Aug-19	11-Dec-19	13-Dec-19	-102	100%	0%
4945	RDE_L7_Z02_BoH - Floor sealer	2	13-Aug-19	14-Aug-19	13-Dec-19	14-Dec-19	-102	100%	0%
4937	RDE_L7_Z02_BoH - All Other Finishes / Make Good & Clean	7	06-Nov-19	19-Nov-19	18-Jan-20	03-Feb-20	-56	0%	0%
Toilets - RDE_L7_Z03									
4965	RDE_L7_Z03_Toilet - MEP 1st fix Ceiling	13	10-Jun-19	04-Jul-19	09-Sep-19 A	15-Nov-19	-112	100%	29%
10004	RDE_L7_Z03_Toilet - Dry Wall Frame & One Side Board	12			06-Nov-19	19-Nov-19		0%	0%
4958	RDE_L7_Z03_Toilet - Floor Screed	4	18-Feb-19	21-Feb-19	20-Nov-19	23-Nov-19	-229	100%	0%
4956	RDE_L7_Z03_Toilet - Door Frame	2	05-Jul-19	06-Jul-19	25-Nov-19	26-Nov-19	-119	100%	0%
4963	RDE_L7_Z03_Toilet - MEP 1st fix Dry Wall	8	14-Feb-19	22-Feb-19	25-Nov-19	03-Dec-19	-236	100%	0%
10005	RDE_L7_Z03_Toilet - Dry Wall Closing Board	6			04-Dec-19	10-Dec-19		0%	0%
4954	RDE_L7_Z03_Toilet - Seal Wall Opening	3	23-Feb-19	26-Feb-19	11-Dec-19	13-Dec-19	-242	100%	0%
4960	RDE_L7_Z03_Toilet - Finishes Walls & Floor Tiling	10	12-Oct-19	23-Oct-19	11-Dec-19	21-Dec-19	-51	100%	0%
4952	RDE_L7_Z03_Toilet - Ceiling Rods/ Grids	4	13-Jul-19	17-Jul-19	14-Dec-19	18-Dec-19	-129	100%	0%
4955	RDE_L7_Z03_Toilet - MEP 2nd fix	12	18-Jul-19	31-Jul-19	19-Dec-19	03-Jan-20	-129	100%	0%
4961	RDE_L7_Z03_Toilet - Cubicle partitions & sanitary ware & fittings	6	24-Oct-19	30-Oct-19	23-Dec-19	30-Dec-19	-51	100%	0%
4950	RDE_L7_Z03_Toilet - Door / Ironmong	2	31-Oct-19	01-Nov-19	31-Dec-19	02-Jan-20	-51	50%	0%
4953	RDE_L7_Z03_Toilet - Close ceiling (board) incl. Cut-Outs	7	01-Aug-19	08-Aug-19	04-Jan-20	11-Jan-20	-129	100%	0%
4957	RDE_L7_Z03_Toilet - MEP final fix	6	24-Oct-19	30-Oct-19	13-Jan-20	18-Jan-20	-67	100%	0%
4964	RDE_L7_Z03_Toilet - Ceiling finishes final coat	3	09-Aug-19	12-Aug-19	13-Jan-20	15-Jan-20	-129	100%	0%
4951	RDE_L7_Z03_Toilet - All Other Finishes / Make Good & Clean	6	02-Nov-19	08-Nov-19	20-Jan-20	03-Feb-20	-65	0%	0%
Level 8									
ABWF & MEP Works									
FoH Areas (Office/ OACF, Passenger Lift Lobbies & Terrace) - RDE_L8_Z01									
5907	RDE_L8_Z01_FoH - MEP 1st fix (Part 1)	8	17-Jan-19	06-Mar-19	03-Jun-19 A	15-Nov-19	-211	100%	83%
5911	RDE_L8_Z01_FoH - Ceiling/Wall/Columns Sealer	5	04-Jan-19	09-Jan-19	03-Jun-19 A	06-Nov-19	-245	100%	55%
5912	RDE_L8_Z01_FoH - Wall/Columns Protection	6	10-Jan-19	16-Jan-19	10-Jun-19 A	08-Nov-19	-241	100%	55%
5914	RDE_L8_Z01_FoH - Terrace Balustrade (base frame & glass)	44	03-Aug-19	09-Aug-19	05-Aug-19 A	21-Dec-19	-112	100%	70%
5908	RDE_L8_Z01_FoH - MEP 2nd fix	37	06-Jul-19	02-Aug-19	09-Sep-19 A	13-Dec-19	-111	100%	18%
5907a	RDE_L8_Z01_FoH - MEP 1st fix (Part 2)	18			16-Nov-19	06-Dec-19		0%	0%
5909	RDE_L8_Z01_FoH - MEP final fix	18	24-Sep-19	16-Oct-19	14-Dec-19	06-Jan-20	-68	100%	0%
5913	RDE_L8_Z01_FoH - Floor Sealer	4	17-Oct-19	22-Oct-19	07-Jan-20	11-Jan-20	-68	100%	0%
5910	RDE_L8_Z01_FoH - All Other Finishes / Make Good & Clean	5	15-Oct-19	29-Oct-19	21-Jan-20	03-Feb-20	-75	100%	0%
BoH Plant Rooms, Corridors, FS Lift Lobby - RDE_L8_Z02									
4985	RDE_L8_Z02_BoH - Wet Trades (plaster/screed/C&W_sealer/undercoat)	14	15-Apr-19	30-Apr-19	02-May-19 A	16-Nov-19	-166	100%	68%
4978	RDE_L8_Z02_BoH - MEP 1st fix	26	17-Jun-19	15-Jul-19	03-Jun-19 A	30-Nov-19	-116	100%	67%
4980	RDE_L8_Z02_BoH - MEP 2nd fix	42	16-Jul-19	05-Aug-19	09-Sep-19 A	19-Dec-19	-114	100%	18%
4981	RDE_L8_Z02_BoH - Door Frame & Plastering of Perimeter Edges	29	16-Jul-19	20-Jul-19	23-Sep-19 A	04-Dec-19	-114	100%	50%
4979	RDE_L8_Z02_BoH - Seal Wall Opening	32	16-Jul-19	22-Jul-19	07-Oct-19 A	07-Dec-19	-116	100%	40%
4977	RDE_L8_Z02_BoH - Misc Metal Works / Access Panels	63	06-Aug-19	12-Aug-19	08-Oct-19 A	15-Jan-20	-129	100%	50%
4982	RDE_L8_Z02_BoH - Lobbies & Corr Ceiling Rods/ Grids	4	16-Jul-19	19-Jul-19	02-Dec-19	05-Dec-19	-116	100%	0%
4975	RDE_L8_Z02_BoH - Door / Ironmong / Hose Reel Cabs	7	06-Aug-19	13-Aug-19	20-Dec-19	28-Dec-19	-114	100%	0%
4983	RDE_L8_Z02_BoH - Lobbies & Corr Close ceiling (board) incl. Cut-Outs	4	06-Aug-19	09-Aug-19	20-Dec-19	24-Dec-19	-114	100%	0%
4987	RDE_L8_Z02_BoH - MEP final fix	12	30-Oct-19	12-Nov-19	20-Dec-19	04-Jan-20	-44	16.67%	0%
4986	RDE_L8_Z02_BoH - Wall epoxy/ emulsion paint final coat	3	10-Aug-19	13-Aug-19	26-Dec-19	28-Dec-19	-114	100%	0%
4984	RDE_L8_Z02_BoH - Floor sealer	2	13-Aug-19	14-Aug-19	28-Dec-19	30-Dec-19	-114	100%	0%
4976	RDE_L8_Z02_BoH - All Other Finishes / Make Good & Clean	12	06-Nov-19	19-Nov-19	13-Jan-20	03-Feb-20	-56	0%	0%
Toilets - RDE_L8_Z03									
5906	RDE_L8_Z03_Toilet - MEP 1st fix Ceiling	15	17-Jun-19	11-Jul-19	14-Oct-19 A	22-Nov-19	-112	100%	31%
10006	RDE_L8_Z03_Toilet - Dry Wall Frame & One Side Board	12			16-Nov-19	29-Nov-19		0%	0%
5904	RDE_L8_Z03_Toilet - MEP 1st fix Dry Wall	8	19-Apr-19	27-Apr-19	30-Nov-19	09-Dec-19	-187	100%	0%
4998	RDE_L8_Z03_Toilet - Floor Screed	4	23-Apr-19	26-Apr-19	10-Dec-19	13-Dec-19	-192	100%	0%
10007	RDE_L8_Z03_Toilet - Dry Wall Closing Board	6			10-Dec-19	16-Dec-19		0%	0%
4995	RDE_L8_Z03_Toilet - Door Frame	2	12-Jul-19	13-Jul-19	14-Dec-19	16-Dec-19	-130	100%	0%
4993	RDE_L8_Z03_Toilet - Seal Wall Opening	3	29-Apr-19	02-May-19	17-Dec-19	19-Dec-19	-193	100%	0%
5901	RDE_L8_Z03_Toilet - Finishes Walls & Floor Tiling	10	02-Oct-19	14-Oct-19	17-Dec-19	28-Dec-19	-64	100%	0%
4991	RDE_L8_Z03_Toilet - Ceiling Rods/ Grids	4	20-Jul-19	24-Jul-19	20-Dec-19	24-Dec-19	-128	100%	0%
4994	RDE_L8_Z03_Toilet - MEP 2nd fix	12	25-Jul-19	07-Aug-19	26-Dec-19	09-Jan-20	-128	100%	0%
5902	RDE_L8_Z03_Toilet - Cubicle partitions & sanitary ware & fittings	6	15-Oct-19	21-Oct-19	30-Dec-19	06-Jan-20	-64	100%	0%
4989	RDE_L8_Z03_Toilet - Door / Ironmong	2	22-Oct-19	23-Oct-19	07-Jan-20	08-Jan-20	-64	100%	0%
4992	RDE_L8_Z03_Toilet - Close ceiling (board) incl. Cut-Outs	7	08-Aug-19	09-Aug-19	10-Jan-20	17-Jan-20	-133	100%	0%
4997	RDE_L8_Z03_Toilet - MEP final fix	6	15-Oct-19	21-Oct-19	18-Jan-20	24-Jan-20	-80	100%	0%
5905	RDE_L8_Z03_Toilet - Ceiling finishes final coat	3	10-Aug-19	13-Aug-19	18-Jan-20	21-Jan-20	-133	100%	0%
4990	RDE_L8_Z03_Toilet - All Other Finishes / Make Good & Clean	6	24-Oct-19	30-Oct-19	03-Feb-20	08-Feb-20	-78	100%	0%
Level 9									
ABWF & MEP Works									
FoH Areas (Office/ OACF, Passenger Lift Lobbies & Terrace) - RDE_L9_Z01									
5946	RDE_L9_Z01_FoH - MEP 1st fix (Part 1)	13	18-Feb-19	30-Mar-19	17-Jun-19 A	15-Nov-19	-190	100%	88%
5950	RDE_L9_Z01_FoH - Ceiling/Wall/Columns Sealer	4	29-Jan-19	02-Feb-19	01-Jul-19 A	05-Nov-19	-223	100%	70%
5953	RDE_L9_Z01_FoH - Terrace Balustrade (base frame & glass)	44	03-Aug-19	09-Aug-19	08-Jul-19 A	21-Dec-19	-112	100%	70%
5951	RDE_L9_Z01_FoH - Wall/Columns Protection	6	11-Feb-19	16-Feb-19	01-Aug-19 A	08-Nov-19	-220	100%	65%
5947	RDE_L9_Z01_FoH - MEP 2nd fix	37	06-Jul-19	02-Aug-19	14-Oct-19 A	13-Dec-19	-111	100%	14.01%
5946a	RDE_L9_Z01_FoH - MEP 1st fix (Part 2)	18			16-Nov-19	06-Dec-19		0%	0%
5948	RDE_L9_Z01_FoH - MEP final fix	18	24-Sep-19	16-Oct-19	14-Dec-19	06-Jan-20	-68	100%	0%
5952	RDE_L9_Z01_FoH - Floor Sealer	4	17-Oct-19	22-Oct-19	07-Jan-20	11-Jan-20	-68	100%	0%
5949	RDE_L9_Z01_FoH - All Other Finishes / Make Good & Clean	12	15-Oct-19	29-Oct-19	13-Jan-20	03-Feb-20	-75	100%	0%
BoH Plant Rooms, Corridors, FS Lift Lobby - RDE_L9_Z02									
5926	RDE_L9_Z02_BoH - Wet Trades (plaster/screed/C&W_sealer/undercoat)	14	15-Apr-19	30-Apr-19	02-May-19 A	16-Nov-19	-166	100%	65%
5919	RDE_L9_Z02_BoH - MEP 1st fix	26	17-Jun-19	15-Jul-19	17-Jun-19 A	30-Nov-19	-116	100%	73%
5922	RDE_L9_Z02_BoH - Door Frame & Plastering of Perimeter Edges	29	16-Jul-19	20-Jul-19	23-Sep-19 A	04-Dec-19	-114	100%	45%
5918	RDE_L9_Z02_BoH - Misc Metal Works / Access Panels	63	06-Aug-19	12-Aug-19	08-Oct-19 A	15-Jan-20	-129	100%	42%
5920	RDE_L9_Z02_BoH - Seal Wall Opening	32	16-Jul-19	22-Jul-19	14-Oct-19 A	07-Dec-19	-116	100%	30%
5921	RDE_L9_Z02_BoH - MEP 2nd fix	42	16-Jul-19	05-Aug-19	14-Oct-19 A	19-Dec-19	-114	100%	13%
5923	RDE_L9_Z02_BoH - Lobbies & Corr Ceiling Rods/ Grids	4	16-Jul-19	19-Jul-19	02-Dec-19	05-Dec-19	-116	100%	0%
5916	RDE_L9_Z02_BoH - Door / Ironmong / Hose Reel Cabs	7	06-Aug-19	13-Aug-19	20-Dec-19	28-Dec-19	-114	100%	0%
5924	RDE_L9_Z02_BoH - Lobbies & Corr Close ceiling (board) incl. Cut-Outs	4	06-Aug-19	09-Aug-19	20-Dec-19	24-Dec-19	-114	100%	0%
5928	RDE_L9_Z02_BoH - MEP final fix	12	30-Oct-19	12-Nov-19	20-Dec-19	04-Jan-20	-44	16.67%	0%
5927	RDE_L9_Z02_BoH - Wall epoxy/ emulsion paint final coat	3	10-Aug-19	13-Aug-19	26-Dec-19	28-Dec-19	-114	100%	0%
5925	RDE_L9_Z02_BoH - Floor sealer	2	13-Aug-19	14-Aug-19	28-Dec-19	30-Dec-19	-114	100%	0%
5917	RDE_L9_Z02_BoH - All Other Finishes / Make Good & Clean	5	06-Nov-19	19-Nov-19	21-Jan-20	03-Feb-20	-56	0%	0%
Toilets - RDE_L9_Z03									
5945	RDE_L9_Z03_Toilet - MEP 1st fix Ceiling	18	17-Jun-19	11-Jul-19	14-Oct-19 A	29-Nov-19	-118	100%	30%
10008	RDE_L9_Z03_Toilet - Dry Wall Frame & One Side Board	12			23-Nov-19	06-Dec-19		0%	0%
5943	RDE_L9_Z03_Toilet - MEP 1st fix Dry Wall	8	19-Apr-19	27-Apr-19	07-Dec-19	16-Dec-19	-193	100%	0%
5938	RDE_L9_Z03_Toilet - Floor Screed	4	23-Apr-19	26-Apr-19	17-Dec-19	20-Dec-19	-198	100%	0%
10009	RDE_L9_Z03_Toilet - Dry Wall Closing Board	6			17-Dec-19	23-Dec-19		0%	0%
5936	RDE_L9_Z03_Toilet - Door Frame	2	12-Jul-19	13-Jul-19	21-Dec-19	23-Dec-19	-136	100%	0%
5934	RDE_L9_Z03_Toilet - Seal Wall Opening	3	29-Apr-19	02-May-19	24-Dec-19	27-Dec-19	-199	100%	0%
5940	RDE_L9_Z03_Toilet - Finishes Walls & Floor Tiling	10	15-Oct-19	25-Oct-19	24-Dec-19	06-Jan-20	-60	100%	0%
5932	RDE_L9_Z03_Toilet - Ceiling Rods/ Grids	4	20-Jul-19	24-Jul-19	28-Dec-19	02-Jan-20	-134	100%	0%
5935	RDE_L9_Z03_Toilet - MEP 2nd fix	12	25-Jul-19	07-Aug-19	03-Jan-20	16-Jan-20	-134	100%	0%
5941	RDE_L9_Z03_Toilet - Cubicle partitions & sanitary ware & fittings	6	26-Oct-19	01-Nov-19	07-Jan-20	13-Jan-20	-60	83.33%	0%
5930	RDE_L9_Z03_Toilet - Door / Ironmong	2	02-Nov-19	04-Nov-19	14-Jan-20	15-Jan-20	-60	0%	0%
5933	RDE_L9_Z03_Toilet - Close ceiling (board) incl. Cut-Outs	7	08-Aug-19	15-Aug-19	17-Jan-20	24-Jan-20	-134	100%	0%
5937	RDE_L9_Z03_Toilet - MEP final fix	6	26-Oct-19	01-Nov-19	03-Feb-20	08-Feb-20	-76	83.33%	0%
5944	RDE_L9_Z03_Toilet - Ceiling finishes final coat	3	16-Aug-19	19-Aug-19	03-Feb-20	05-Feb-20	-134	100%	0%
5931	RDE_L9_Z03_Toilet - All Other Finishes / Make Good & Clean	6	05-Nov-19	11-Nov-19	10-Feb-20	15-Feb-20	-74	0%	0%
Level 10									
ABWF & MEP Works									
FoH Areas (Offices, Passenger Lift Lobbies & Terrace) - RDE_10_Z01									
5985	RDE_L10_Z01_FoH - MEP 1st fix	20	14-Mar-19	25-Apr-19	17-Jun-19 A	23-Nov-19	-176	100%	78%
5989	RDE_L10_Z01_FoH - Ceiling/Wall/Columns Sealer	5	01-Mar-19	06-Mar-19	01-Jul-19 A	06-Nov-19	-203	100%	34.09%
5992	RDE_L10_Z01_FoH - Terrace Balustrade (base frame & glass)	44	16-Sep-19	21-Sep-19	15-Jul-19 A	21-Dec-19	-76	100%	70%
5990	RDE_L10_Z01_FoH - Wall/Columns Protection	7	07-Mar-19	13-Mar-19	01-Aug-19 A	09-Nov-19	-200	100%	65%
5986	RDE_L10_Z01_FoH - MEP 2nd fix	26	17-Aug-19	13-Sep-19	14-Oct-19 A	30-Nov-19	-64	100%	16%
5987	RDE_L10_Z01_FoH - MEP final fix	18	24-Sep-19	16-Oct-19	06-Dec-19	27-Dec-19	-61	100%	0%
5991	RDE_L10_Z01_FoH - Floor Sealer	4	17-Oct-19	22-Oct-19	28-Dec-19	03-Jan-20	-61	100%	0%
5988	RDE_L10_Z01_FoH - All Other Finishes / Make Good & Clean	12	15-Oct-19	29-Oct-19	13-Jan-20	03-Feb-20	-75	100%	0%
BoH Plant Rooms, Corridors, FS Lift Lobby - RDE_L10_Z02									
5965	RDE_L10_Z02_BoH - Wet Trades (plaster/screed/C&W_sealer/undercoat)	14	15-Apr-19	30-Apr-19	06-May-19 A	16-Nov-19	-166	100%	63%
5958	RDE_L10_Z02_BoH - MEP 1st fix	26	17-Jun-19	15-Jul-19	17-Jun-19 A	30-Nov-19	-116	100%	63%
5961	RDE_L10_Z02_BoH - Door Frame & Plastering of Perimeter Edges	29	16-Jul-19	20-Jul-19	02-Oct-19 A	04-Dec-19	-114	100%	40%
5959	RDE_L10_Z02_BoH - Seal Wall Opening	32	16-Jul-19	22-Jul-19	14-Oct-19 A	07-Dec-19	-116	100%	30%
5960	RDE_L10_Z02_BoH - MEP 2nd fix	36	16-Jul-19	05-Aug-19	14-Oct-19 A	12-Dec-19	-108	100%	8%
5957	RDE_L10_Z02_BoH - Misc Metal Works / Access Panels	63	06-Aug-19	12-Aug-19	15-Oct-19 A	15-Jan-20	-129	100%	33%
5962	RDE_L10_Z02_BoH - Lobbies & Corr Ceiling Rods/ Grids	4	16-Jul-19	19-Jul-19	02-Dec-19	05-Dec-19	-116	100%	0%
5955	RDE_L10_Z02_BoH - Door / Ironmong / Hose Reel Cabs	7	17-Aug-19	24-Aug-19	13-Dec-19	20-Dec-19	-98	100%	0%
5963	RDE_L10_Z02_BoH - Lobbies & Corr Close ceiling (panels) incl. Cut-Outs	4	06-Aug-19	09-Aug-19	13-Dec-19	17-Dec-19	-108	100%	0%
5967	RDE_L10_Z02_BoH - MEP final fix	12	04-Nov-19	16-Nov-19	13-Dec-19	27-Dec-19	-34	0%	0%
5966	RDE_L10_Z02_BoH - Wall epoxy/ emulsion paint final coat	3	10-Aug-19	13-Aug-19	18-Dec-19	20-Dec-19	-108	100%	0%
5964	RDE_L10_Z02_BoH - Floor sealer	2	13-Aug-19	14-Aug-19	20-Dec-19	21-Dec-19	-108	100%	0%
5956	RDE_L10_Z02_BoH - All Other Finishes / Make Good & Clean	12	11-Nov-19	23-Nov-19	13-Jan-20	03-Feb-20	-52	0%	0%
Toilets - RDE_L10_Z03									

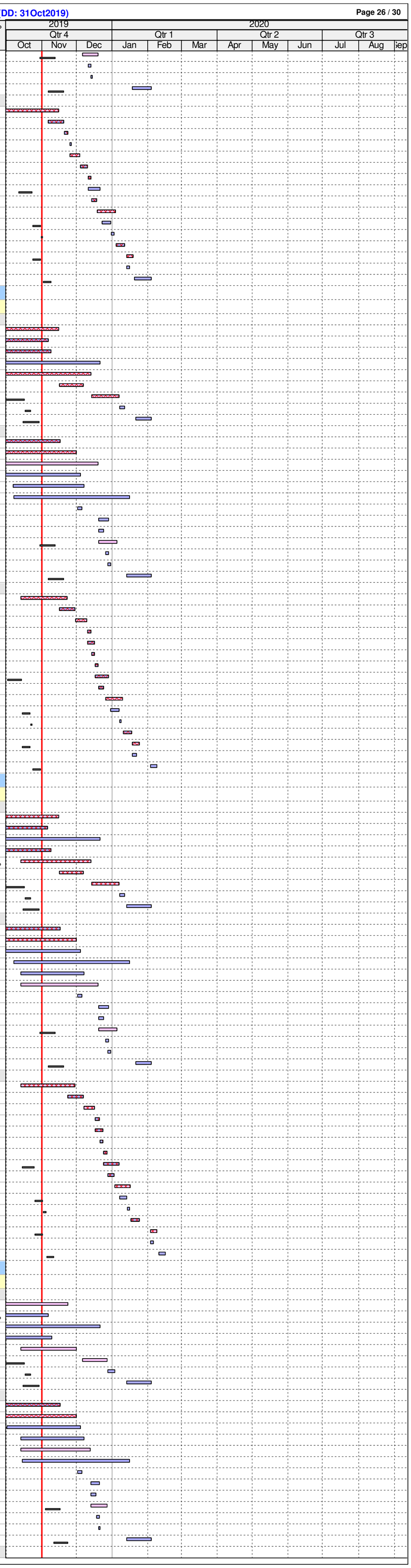

ID	Activity	RD	BL Start	BL Finish	F'cast / Actual Start	F'cast / Actual Finish	BL Fin Var	Sch %	Curr %
5984	RDE_L10_Z03_Toilet - MEP 1st fix Ceiling	21	17-Jun-19	11-Jul-19	14-Oct-19 A	06-Dec-19	-124	100%	13%
5978	RDE_L10_Z03_Toilet - W'proof/Testing & Protective Screed	7	15-Apr-19	22-Apr-19	04-Nov-19*	11-Nov-19	-168	100%	0%
10010	RDE_L10_Z03_Toilet - Dry Wall Frame & One Side Board	12			27-Nov-19	10-Dec-19		0%	0%
5982	RDE_L10_Z03_Toilet - MEP 1st fix Dry Wall	8	19-Apr-19	27-Apr-19	11-Dec-19	19-Dec-19	-196	100%	0%
5977	RDE_L10_Z03_Toilet - Floor Screed	4	23-Apr-19	26-Apr-19	20-Dec-19	24-Dec-19	-201	100%	0%
10011	RDE_L10_Z03_Toilet - Dry Wall Closing Board	6			20-Dec-19	27-Dec-19		0%	0%
5975	RDE_L10_Z03_Toilet - Door Frame	2	12-Jul-19	13-Jul-19	26-Dec-19	27-Dec-19	-139	100%	0%
5973	RDE_L10_Z03_Toilet - Seal Wall Opening	3	29-Apr-19	02-May-19	28-Dec-19	31-Dec-19	-202	100%	0%
5979	RDE_L10_Z03_Toilet - Finishes Walls & Floor Tiling	10	26-Oct-19	06-Nov-19	28-Dec-19	09-Jan-20	-53	50%	0%
5971	RDE_L10_Z03_Toilet - Ceiling Rods/ Grids	4	20-Jul-19	24-Jul-19	02-Jan-20	06-Jan-20	-137	100%	0%
5974	RDE_L10_Z03_Toilet - MEP 2nd fix	12	25-Jul-19	07-Aug-19	07-Jan-20	20-Jan-20	-137	100%	0%
5980	RDE_L10_Z03_Toilet - Cubicle partitions & sanitary ware & fittings	6	07-Nov-19	13-Nov-19	10-Jan-20	16-Jan-20	-53	0%	0%
5969	RDE_L10_Z03_Toilet - Door / Ironmong	2	14-Nov-19	15-Nov-19	17-Jan-20	18-Jan-20	-53	0%	0%
5972	RDE_L10_Z03_Toilet - Close ceiling (board) incl. Cut-Outs	7	08-Aug-19	09-Aug-19	21-Jan-20	05-Feb-20	-142	100%	0%
5976	RDE_L10_Z03_Toilet - MEP final fix	6	07-Nov-19	13-Nov-19	06-Feb-20	12-Feb-20	-69	0%	0%
5983	RDE_L10_Z03_Toilet - Ceiling finishes final coat	3	10-Aug-19	13-Aug-19	06-Feb-20	08-Feb-20	-142	100%	0%
5970	RDE_L10_Z03_Toilet - All Other Finishes / Make Good & Clean	6	16-Nov-19	22-Nov-19	13-Feb-20	19-Feb-20	-67	0%	0%
Level 11									
ABWF & MEP Works									
FoH Areas (Offices, Passenger Lift Lobbies & Terrace) - RDE_L11_Z01									
5124	RDE_L11_Z01_FoH - MEP 1st fix	20	09-Apr-19	21-May-19	17-Jun-19 A	23-Nov-19	-155	100%	74%
5128	RDE_L11_Z01_FoH - Ceiling/Wall/Columns Sealer	5	26-Mar-19	30-Mar-19	01-Jul-19 A	06-Nov-19	-182	100%	70%
5131	RDE_L11_Z01_FoH - Terrace Balustrade (base frame & glass)	44	16-Sep-19	21-Sep-19	15-Jul-19 A	21-Dec-19	-76	100%	70%
5129	RDE_L11_Z01_FoH - Wall/Columns Protection	8	01-Apr-19	08-Apr-19	01-Aug-19 A	09-Nov-19	-179	100%	65%
5125	RDE_L11_Z01_FoH - MEP 2nd fix	26	17-Aug-19	13-Sep-19	21-Oct-19 A	30-Nov-19	-64	100%	7%
5126	RDE_L11_Z01_FoH - MEP final fix	18	24-Sep-19	16-Oct-19	06-Dec-19	27-Dec-19	-61	100%	0%
5130	RDE_L11_Z01_FoH - Floor Sealer	4	17-Oct-19	22-Oct-19	28-Dec-19	03-Jan-20	-61	100%	0%
5127	RDE_L11_Z01_FoH - All Other Finishes / Make Good & Clean	12	15-Oct-19	29-Oct-19	13-Jan-20	03-Feb-20	-75	100%	0%
BoH Plant Rooms, Corridors, FS Lift Lobby - RDE_L11_Z02									
5104	RDE_L11_Z02_BoH - Wet Trades (plaster/screed/C&W_sealer/undercoat)	14	06-May-19	21-May-19	03-Jun-19 A	16-Nov-19	-149	100%	60%
5997	RDE_L11_Z02_BoH - MEP 1st fix	26	24-Jun-19	22-Jul-19	17-Jun-19 A	30-Nov-19	-110	100%	47%
5100	RDE_L11_Z02_BoH - Door Frame & Plastering of Perimeter Edges	29	23-Jul-19	27-Jul-19	02-Oct-19 A	04-Dec-19	-108	100%	40%
5996	RDE_L11_Z02_BoH - Misc Metal Works / Access Panels	63	13-Aug-19	19-Aug-19	15-Oct-19 A	15-Jan-20	-123	100%	33%
1000	RDE_L11_Z02_BoH - MEP 2nd fix	42	23-Jul-19	12-Aug-19	21-Oct-19 A	19-Dec-19	-108	100%	4%
5999	RDE_L11_Z02_BoH - Seal Wall Opening	6	23-Jul-19	29-Jul-19	02-Dec-19	07-Dec-19	-110	100%	0%
5101	RDE_L11_Z02_BoH - Lobbies & Corr Ceiling Rods/ Grids	4	23-Jul-19	26-Jul-19	02-Dec-19	05-Dec-19	-110	100%	0%
5994	RDE_L11_Z02_BoH - Door / Ironmong / Hose Reel Cabs	7	17-Aug-19	24-Aug-19	20-Dec-19	28-Dec-19	-104	100%	0%
5102	RDE_L11_Z02_BoH - Lobbies & Corr Close ceiling (board) incl. Cut-Outs	4	20-Aug-19	23-Aug-19	20-Dec-19	24-Dec-19	-102	100%	0%
5106	RDE_L11_Z02_BoH - MEP final fix	12	04-Nov-19	16-Nov-19	20-Dec-19	04-Jan-20	-40	0%	0%
5105	RDE_L11_Z02_BoH - Wall epoxy/ emulsion paint final coat	3	24-Aug-19	27-Aug-19	26-Dec-19	28-Dec-19	-102	100%	0%
5103	RDE_L11_Z02_BoH - Floor sealer	2	27-Aug-19	28-Aug-19	28-Dec-19	30-Dec-19	-102	100%	0%
5995	RDE_L11_Z02_BoH - All Other Finishes / Make Good & Clean	12	11-Nov-19	23-Nov-19	13-Jan-20	03-Feb-20	-52	0%	0%
Toilets - RDE_L11_Z03									
5117	RDE_L11_Z03_Toilet - W'proof/Testing & Protective Screed	4	06-May-19	13-May-19	04-Nov-19*	07-Nov-19	-148	100%	0%
5116	RDE_L11_Z03_Toilet - Floor Screed	4	14-May-19	17-May-19	08-Nov-19	12-Nov-19	-148	100%	0%
5123	RDE_L11_Z03_Toilet - MEP 1st fix Ceiling	21	24-Jun-19	18-Jul-19	20-Nov-19	13-Dec-19	-124	100%	0%
10012	RDE_L11_Z03_Toilet - Dry Wall Frame & One Side Board	12			04-Dec-19	17-Dec-19		0%	0%
5114	RDE_L11_Z03_Toilet - Door Frame	2	19-Jul-19	20-Jul-19	14-Dec-19	16-Dec-19	-124	100%	0%
5121	RDE_L11_Z03_Toilet - MEP 1st fix Dry Wall	8	10-May-19	18-May-19	18-Dec-19	27-Dec-19	-185	100%	0%
10013	RDE_L11_Z03_Toilet - Dry Wall Closing Board	6			28-Dec-19	04-Jan-20		0%	0%
5112	RDE_L11_Z03_Toilet - Seal Wall Opening	3	20-May-19	22-May-19	06-Jan-20	08-Jan-20	-191	100%	0%
5118	RDE_L11_Z03_Toilet - Finishes Walls & Floor Tiling	10	27-Aug-19	06-Sep-19	06-Jan-20	16-Jan-20	-108	100%	0%
5110	RDE_L11_Z03_Toilet - Ceiling Rods/ Grids	4	27-Jul-19	31-Jul-19	09-Jan-20	13-Jan-20	-137	100%	0%
5113	RDE_L11_Z03_Toilet - MEP 2nd fix	12	01-Aug-19	14-Aug-19	14-Jan-20	04-Feb-20	-137	100%	0%
5119	RDE_L11_Z03_Toilet - Cubicle partitions & sanitary ware & fittings	6	07-Sep-19	13-Sep-19	17-Jan-20	23-Jan-20	-108	100%	0%
5108	RDE_L11_Z03_Toilet - Door / Ironmong	2	16-Sep-19	17-Sep-19	24-Jan-20	03-Feb-20	-108	100%	0%
5111	RDE_L11_Z03_Toilet - Close ceiling (board) incl. Cut-Outs	7	15-Aug-19	22-Aug-19	05-Feb-20	12-Feb-20	-137	100%	0%
5115	RDE_L11_Z03_Toilet - MEP final fix	6	24-Sep-19	30-Sep-19	13-Feb-20	19-Feb-20	-111	100%	0%
5122	RDE_L11_Z03_Toilet - Ceiling finishes final coat	3	23-Aug-19	26-Aug-19	13-Feb-20	15-Feb-20	-137	100%	0%
5109	RDE_L11_Z03_Toilet - All Other Finishes / Make Good & Clean	6	02-Oct-19	09-Oct-19	20-Feb-20	26-Feb-20	-111	100%	0%
Level 12									
ABWF & MEP Works									
FoH Areas (Offices, Passenger Lift Lobbies & Terrace) - RDE_L12_Z01									
5167	RDE_L12_Z01_FoH - Ceiling/Wall/Columns Sealer	5	03-May-19	08-May-19	01-Aug-19 A	06-Nov-19	-151	100%	70%
5168	RDE_L12_Z01_FoH - Wall/Columns Protection	8	09-May-19	15-May-19	07-Aug-19 A	09-Nov-19	-148	100%	65%
5163	RDE_L12_Z01_FoH - MEP 1st fix	20	16-May-19	27-Jun-19	16-Sep-19 A	23-Nov-19	-124	100%	56%
5170	RDE_L12_Z01_FoH - Terrace Balustrade (base frame & glass)	42	02-Oct-19	09-Oct-19	01-Nov-19	19-Dec-19	-61	100%	0%
5164	RDE_L12_Z01_FoH - MEP 2nd fix	24	02-Sep-19	30-Sep-19	25-Nov-19	21-Dec-19	-69	100%	0%
5165	RDE_L12_Z01_FoH - MEP final fix	18	02-Oct-19	23-Oct-19	23-Dec-19	14-Jan-20	-69	100%	0%
5166	RDE_L12_Z01_FoH - All Other Finishes / Make Good & Clean	12	22-Oct-19	05-Nov-19	13-Jan-20	04-Feb-20	-69	71.3%	0%
5169	RDE_L12_Z01_FoH - Floor Sealer	4	24-Oct-19	29-Oct-19	15-Jan-20	20-Jan-20	-69	100%	0%
BoH Plant Rooms, Corridors, FS Lift Lobby - RDE_L12_Z02									
5143	RDE_L12_Z02_BoH - Wet Trades (plaster/screed/C&W_sealer/undercoat)	14	06-May-19	21-May-19	03-Jun-19 A	16-Nov-19	-149	100%	40%
5136	RDE_L12_Z02_BoH - MEP 1st fix	26	24-Jun-19	22-Jul-19	16-Sep-19 A	30-Nov-19	-110	100%	27%
5139	RDE_L12_Z02_BoH - Door Frame & Plastering of Perimeter Edges	29	23-Jul-19	27-Jul-19	02-Oct-19 A	04-Dec-19	-108	100%	12.5%
5135	RDE_L12_Z02_BoH - Misc Metal Works / Access Panels	63	13-Aug-19	19-Aug-19	15-Oct-19 A	15-Jan-20	-123	100%	33%
5137	RDE_L12_Z02_BoH - Seal Wall Opening	6	23-Jul-19	29-Jul-19	02-Dec-19	07-Dec-19	-110	100%	0%
5138	RDE_L12_Z02_BoH - MEP 2nd fix	18	23-Jul-19	12-Aug-19	02-Dec-19	21-Dec-19	-110	100%	0%
5140	RDE_L12_Z02_BoH - Lobbies & Corr Ceiling Rods/ Grids	4	23-Jul-19	26-Jul-19	02-Dec-19	05-Dec-19	-110	100%	0%
5133	RDE_L12_Z02_BoH - Door / Ironmong / Hose Reel Cabs	7	02-Sep-19	09-Sep-19	23-Dec-19	31-Dec-19	-93	100%	0%
5141	RDE_L12_Z02_BoH - Lobbies & Corr Close ceiling (board) incl. Cut-Outs	4	20-Aug-19	23-Aug-19	23-Dec-19	27-Dec-19	-104	100%	0%
5145	RDE_L12_Z02_BoH - MEP final fix	12	24-Sep-19	09-Oct-19	23-Dec-19	07-Jan-20	-75	100%	0%
5144	RDE_L12_Z02_BoH - Wall epoxy/ emulsion paint final coat	3	24-Aug-19	27-Aug-19	28-Dec-19	31-Dec-19	-104	100%	0%
5142	RDE_L12_Z02_BoH - Floor sealer	2	27-Aug-19	28-Aug-19	31-Dec-19	02-Jan-20	-104	100%	0%
5134	RDE_L12_Z02_BoH - All Other Finishes / Make Good & Clean	12	02-Oct-19	16-Oct-19	13-Jan-20	03-Feb-20	-85	100%	0%
Toilets - RDE_L12_Z03									
5155	RDE_L12_Z03_Toilet - Floor Screed	4	20-May-19	23-May-19	18-Nov-19*	21-Nov-19	-151	100%	0%
5162	RDE_L12_Z03_Toilet - MEP 1st fix Ceiling	21	24-Jun-19	18-Jul-19	27-Nov-19	20-Dec-19	-130	100%	0%
10014	RDE_L12_Z03_Toilet - Dry Wall Frame & One Side Board	12			11-Dec-19	24-Dec-19		0%	0%
5153	RDE_L12_Z03_Toilet - Door Frame	2	19-Jul-19	20-Jul-19	21-Dec-19	23-Dec-19	-130	100%	0%
5160	RDE_L12_Z03_Toilet - MEP 1st fix Dry Wall	8	16-May-19	24-May-19	26-Dec-19	04-Jan-20	-186	100%	0%
10015	RDE_L12_Z03_Toilet - Dry Wall Closing Board	6			06-Jan-20	11-Jan-20		0%	0%
5151	RDE_L12_Z03_Toilet - Seal Wall Opening	3	25-May-19	28-May-19	13-Jan-20	15-Jan-20	-192	100%	0%
5157	RDE_L12_Z03_Toilet - Finishes Walls & Floor Tiling	10	07-Sep-19	19-Sep-19	13-Jan-20	23-Jan-20	-104	100%	0%
5149	RDE_L12_Z03_Toilet - Ceiling Rods/ Grids	4	27-Jul-19	31-Jul-19	16-Jan-20	20-Jan-20	-143	100%	0%
5152	RDE_L12_Z03_Toilet - MEP 2nd fix	12	01-Aug-19	14-Aug-19	21-Jan-20	11-Feb-20	-143	100%	0%
5158	RDE_L12_Z03_Toilet - Cubicle partitions & sanitary ware & fittings	6	20-Sep-19	26-Sep-19	24-Jan-20	07-Feb-20	-104	100%	0%
5147	RDE_L12_Z03_Toilet - Door / Ironmong	2	27-Sep-19	28-Sep-19	08-Feb-20	10-Feb-20	-104	100%	0%
5150	RDE_L12_Z03_Toilet - Close ceiling (board) incl. Cut-Outs	7	15-Aug-19	22-Aug-19	12-Feb-20	19-Feb-20	-143	100%	0%
5154	RDE_L12_Z03_Toilet - MEP final fix	6	24-Sep-19	30-Sep-19	20-Feb-20	26-Feb-20	-117	100%	0%
5161	RDE_L12_Z03_Toilet - Ceiling finishes final coat	3	23-Aug-19	26-Aug-19	20-Feb-20	22-Feb-20	-143	100%	0%
5148	RDE_L12_Z03_Toilet - All Other Finishes / Make Good & Clean	6	02-Oct-19	09-Oct-19	27-Feb-20	04-Mar-20	-117	100%	0%
Level 13									
ABWF & MEP Works									
FoH Areas (Offices, Passenger Lift Lobbies & Terrace) - RDE_L13_Z01									
5207	RDE_L13_Z01_FoH - Ceiling/Wall/Columns Sealer	5	28-May-19	01-Jun-19	02-Sep-19 A	06-Nov-19	-130	100%	50%
5208	RDE_L13_Z01_FoH - Wall/Columns Protection	6	03-Jun-19	10-Jun-19	09-Sep-19 A	09-Nov-19	-127	100%	40%
5203	RDE_L13_Z01_FoH - MEP 1st fix	12	11-Jun-19	23-Jul-19	16-Sep-19 A	16-Nov-19	-97	100%	28%
5210	RDE_L13_Z01_FoH - Terrace Balustrade (base frame & glass)	47	18-Oct-19	24-Oct-19	02-Oct-19 A	09-Jan-20	-64	100%	70%
5204	RDE_L13_Z01_FoH - MEP 2nd fix	24	18-Sep-19	17-Oct-19	14-Dec-19	13-Jan-20	-73	100%	0%
5205	RDE_L13_Z01_FoH - MEP final fix	18	18-Oct-19	07-Nov-19	14-Jan-20	11-Feb-20	-73	66.67%	0%
5206	RDE_L13_Z01_FoH - All Other Finishes / Make Good & Clean	12	06-Nov-19	20-Nov-19	10-Feb-20	24-Feb-20	-73	0%	0%
5209	RDE_L13_Z01_FoH - Floor Sealer	4	08-Nov-19	13-Nov-19	12-Feb-20	17-Feb-20	-73	0%	0%
BoH Plant Rooms, Corridors, FS Lift Lobby - RDE_L13_Z02									
5182	RDE_L13_Z02_BoH - Wet Trades (plaster/screed/C&W_sealer/undercoat)	21	28-May-19	13-Jun-19	02-Sep-19 A	25-Nov-19	-137	100%	20%
5175	RDE_L13_Z02_BoH - MEP 1st fix	33	24-Jun-19	22-Jul-19	16-Sep-19 A	09-Dec-19	-117	100%	9%
5176	RDE_L13_Z02_BoH - Seal Wall Opening	6	23-Jul-19	29-Jul-19	10-Dec-19	16-Dec-19	-117	100%	0%
5177	RDE_L13_Z02_BoH - MEP 2nd fix	18	23-Jul-19	12-Aug-19	10-Dec-19	31-Dec-19	-117	100%	0%
5178	RDE_L13_Z02_BoH - Door Frame & Plastering of Perimeter Edges	5	23-Jul-19	27-Jul-19	10-Dec-19	14-Dec-19	-117	100%	0%
5179	RDE_L13_Z02_BoH - Lobbies & Corr Ceiling Rods/ Grids	4	23-Jul-19	26-Jul-19	10-Dec-19	13-Dec-19	-117	100%	0%
5180	RDE_L13_Z02_BoH - Lobbies & Corr Close ceiling (board) incl. Cut-Outs	4	20-Aug-19	23-Aug-19	02-Jan-20	06-Jan-20	-111	100%	0%
5184	RDE_L13_Z02_BoH - MEP final fix	12	24-Sep-19	09-Oct-19	02-Jan-20	15-Jan-20	-82	100%	0%
5172	RDE_L13_Z02_BoH - Door / Ironmong / Hose Reel Cabs	7	18-Sep-19	25-Sep-19	07-Jan-20	14-Jan-20	-91	100%	0%
5183	RDE_L13_Z02_BoH - Wall epoxy/ emulsion paint final coat	3	24-Aug-19	27-Aug-19	07-Jan-20	09-Jan-20	-111	100%	0%
5181	RDE_L13_Z02_BoH - Floor sealer	2	27-Aug-19	28-Aug-19	09-Jan-20	10-Jan-20	-111	100%	0%
5173	RDE_L13_Z02_BoH - All Other Finishes / Make Good & Clean	12	02-Oct-19	16-Oct-19	13-Jan-20	03-Feb-20	-85	100%	0%
5174	RDE_L13_Z02_BoH - Misc Metal Works / Access Panels	6	13-Aug-19	19-Aug-19	13-Jan-20	18-Jan-20	-126	100%	0%
Toilets - RDE_L13_Z03									
5194	RDE_L13_Z03_Toilet - Floor Screed	4	14-Jun-19	18-Jun-19	18-Nov-19*	21-Nov-19	-130	100%	0%
5202	RDE_L13_Z03_Toilet - MEP 1st fix Ceiling	21	24-Jun-19	18-Jul-19	05-Dec-19	30-Dec-19	-137	100%	0%
10016	RDE_L13_Z03_Toilet - Dry Wall Frame & One Side Board	12			19-Dec-19	03-Jan-20		0%	0%
5192	RDE_L13_Z03_Toilet - Door Frame	2	19-Jul-19	20-Jul-19	31-Dec-19	02-Jan-20	-137	100%	0%
5200	RDE_L13_Z03_Toilet - MEP 1st fix Dry Wall	8	11-Jun-19	19-Jun-19	04-Jan-20	13-Jan-20	-172	100%	0%

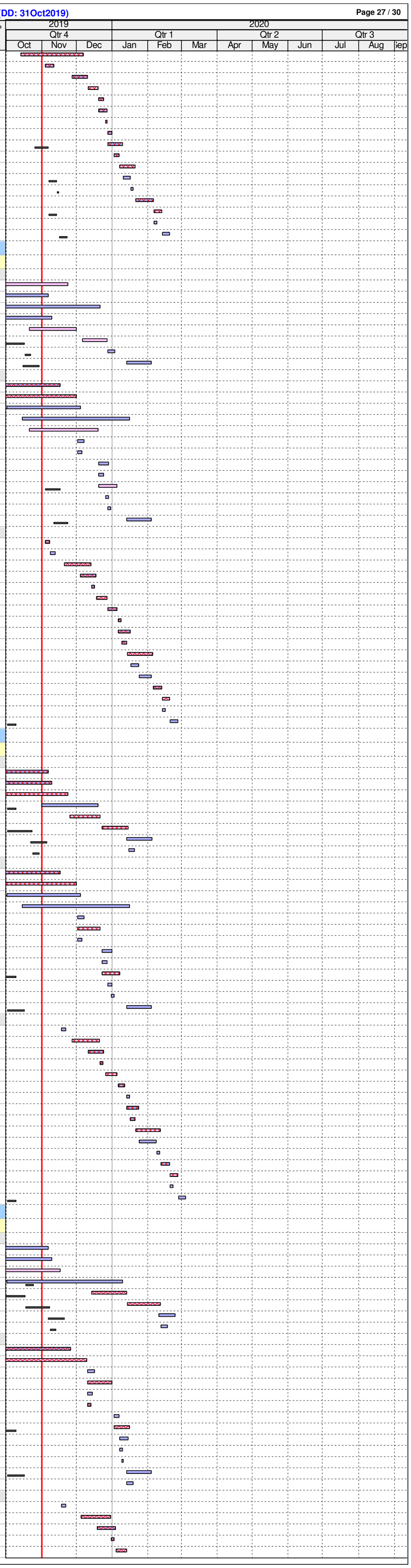

ID	Activity	RD	BL Start	BL Finish	F'cast / Actual Start	F'cast / Actual Finish	BL Fin Var	Sch %	Curr %
10017	RDE_L13_Z03_Toilet - Dry Wall Closing Board	6			14-Jan-20	20-Jan-20		0%	0%
5190	RDE_L13_Z03_Toilet - Seal Wall Opening	3	20-Jun-19	22-Jun-19	21-Jan-20	23-Jan-20	-178	100%	0%
5196	RDE_L13_Z03_Toilet - Finishes Walls & Floor Tiling	10	20-Sep-19	02-Oct-19	21-Jan-20	08-Feb-20	-101	100%	0%
5188	RDE_L13_Z03_Toilet - Ceiling Rods/ Grids	4	27-Jul-19	31-Jul-19	24-Jan-20	05-Feb-20	-150	100%	0%
5191	RDE_L13_Z03_Toilet - MEP 2nd fix	12	01-Aug-19	14-Aug-19	06-Feb-20	19-Feb-20	-150	100%	0%
5197	RDE_L13_Z03_Toilet - Cubicle partitions & sanitary ware & fittings	6	03-Oct-19	10-Oct-19	10-Feb-20	15-Feb-20	-101	100%	0%
5186	RDE_L13_Z03_Toilet - Door / Ironmong	2	11-Oct-19	12-Oct-19	17-Feb-20	18-Feb-20	-101	100%	0%
5189	RDE_L13_Z03_Toilet - Close ceiling (board) incl. Cut-Outs	7	15-Aug-19	22-Aug-19	20-Feb-20	27-Feb-20	-150	100%	0%
5193	RDE_L13_Z03_Toilet - MEP final fix	6	03-Oct-19	10-Oct-19	28-Feb-20	05-Mar-20	-117	100%	0%
5201	RDE_L13_Z03_Toilet - Ceiling finishes final coat	3	23-Aug-19	26-Aug-19	28-Feb-20	02-Mar-20	-150	100%	0%
5187	RDE_L13_Z03_Toilet - All Other Finishes / Make Good & Clean	6	14-Oct-19	19-Oct-19	06-Mar-20	12-Mar-20	-115	100%	0%
Level 14									
Structural									
4471	RDE_L14_ST - 14F to 14.5F staircase ST-73 & ST-74	9	04-Jun-19	14-Jun-19	01-Nov-19	11-Nov-19	-124	100%	0%
4472	RDE_L14_ST - 14.5F to 15F staircase ST-73 & ST-74	9	15-Jun-19	25-Jun-19	12-Nov-19	21-Nov-19	-124	100%	0%
ABWF & MEP Works									
FoH Areas (Offices, Passenger Lift Lobbies & Terrace) - RDE_L14_Z01									
5242	RDE_L14_Z01_FoH - MEP 1st fix	12	06-Jul-19	16-Aug-19	16-Sep-19 A	29-Nov-19	-87	100%	3%
5246	RDE_L14_Z01_FoH - Ceiling/Wall/Columns Sealer	5	22-Jun-19	27-Jun-19	04-Nov-19*	08-Nov-19	-111	100%	0%
5247	RDE_L14_Z01_FoH - Wall/Columns Protection	6	28-Jun-19	05-Jul-19	09-Nov-19	15-Nov-19	-111	100%	0%
5243	RDE_L14_Z01_FoH - MEP 2nd fix	7	11-Oct-19	07-Nov-19	12-Feb-20	19-Feb-20	-80	75%	0%
5244	RDE_L14_Z01_FoH - MEP final fix	18	08-Nov-19	28-Nov-19	20-Feb-20	11-Mar-20	-80	0%	0%
5249	RDE_L14_Z01_FoH - Terrace Balustrade (base frame & glass)	6	08-Nov-19	14-Nov-19	20-Feb-20	26-Feb-20	-80	0%	0%
5245	RDE_L14_Z01_FoH - All Other Finishes / Make Good & Clean	12	27-Nov-19	11-Dec-19	10-Mar-20	24-Mar-20	-80	0%	0%
5248	RDE_L14_Z01_FoH - Floor Sealer	4	29-Nov-19	04-Dec-19	12-Mar-20	17-Mar-20	-80	0%	0%
BoH Plant Rooms, Corridors, FS Lift Lobby - RDE_L14_Z02									
5222	RDE_L14_Z02_BoH - Wet Trades (plaster/screed/C&W_sealer/undercoat)	14	05-Aug-19	20-Aug-19	04-Nov-19*	19-Nov-19	-75	100%	0%
5215	RDE_L14_Z02_BoH - MEP 1st fix	24	02-Sep-19	30-Sep-19	20-Nov-19	17-Dec-19	-65	100%	0%
5217	RDE_L14_Z02_BoH - MEP 2nd fix	18	02-Oct-19	23-Oct-19	16-Dec-19	07-Jan-20	-63	100%	0%
5216	RDE_L14_Z02_BoH - Seal Wall Opening	6	02-Oct-19	09-Oct-19	18-Dec-19	24-Dec-19	-65	100%	0%
5218	RDE_L14_Z02_BoH - Door Frame & Plastering of Perimeter Edges	5	02-Oct-19	08-Oct-19	18-Dec-19	23-Dec-19	-65	100%	0%
5219	RDE_L14_Z02_BoH - Lobbies & Corr Ceiling Rods/ Grids	4	02-Oct-19	05-Oct-19	18-Dec-19	21-Dec-19	-65	100%	0%
5220	RDE_L14_Z02_BoH - Lobbies & Corr Close ceiling (board) incl. Cut-Outs	4	31-Oct-19	04-Nov-19	08-Jan-20	11-Jan-20	-57	25%	0%
5224	RDE_L14_Z02_BoH - MEP final fix	12	04-Nov-19	16-Nov-19	08-Jan-20	21-Jan-20	-54	0%	0%
5212	RDE_L14_Z02_BoH - Door / Ironmong / Hose Reel Cabs	7	24-Oct-19	31-Oct-19	13-Jan-20	20-Jan-20	-67	100%	0%
5214	RDE_L14_Z02_BoH - Misc Metal Works / Access Panels	6	24-Oct-19	30-Oct-19	13-Jan-20	18-Jan-20	-67	100%	0%
5223	RDE_L14_Z02_BoH - Wall epoxy/ emulsion paint final coat	3	05-Nov-19	07-Nov-19	13-Jan-20	15-Jan-20	-57	0%	0%
5213	RDE_L14_Z02_BoH - All Other Finishes / Make Good & Clean	12	11-Nov-19	23-Nov-19	15-Jan-20	05-Feb-20	-54	0%	0%
5221	RDE_L14_Z02_BoH - Floor sealer	2	07-Nov-19	08-Nov-19	15-Jan-20	16-Jan-20	-57	0%	0%
Toilets - RDE_L14_Z03									
5238	RDE_L14_Z03_Toilet - Conc kerbs, steel posts & block wall	11	22-Jun-19	05-Jul-19	04-Nov-19*	15-Nov-19	-111	100%	0%
5235	RDE_L14_Z03_Toilet - W'proof/Testing & Protective Screed	7	05-Aug-19	12-Aug-19	12-Nov-19	19-Nov-19	-82	100%	0%
5239	RDE_L14_Z03_Toilet - MEP 1st fix Block Wall	8	09-Aug-19	17-Aug-19	16-Nov-19	25-Nov-19	-82	100%	0%
5234	RDE_L14_Z03_Toilet - Floor Screed	4	13-Aug-19	16-Aug-19	20-Nov-19	23-Nov-19	-82	100%	0%
5241	RDE_L14_Z03_Toilet - MEP 1st fix Ceiling	21	02-Sep-19	26-Sep-19	25-Nov-19	18-Dec-19	-69	100%	0%
5230	RDE_L14_Z03_Toilet - Seal Wall Opening	3	19-Aug-19	21-Aug-19	26-Nov-19	28-Nov-19	-82	100%	0%
5232	RDE_L14_Z03_Toilet - Door Frame	2	27-Sep-19	28-Sep-19	19-Dec-19	20-Dec-19	-69	100%	0%
5225	RDE_L14_Z03_Toilet - Wall Plastering (internal & external)	5	30-Sep-19	05-Oct-19	21-Dec-19	27-Dec-19	-69	100%	0%
5228	RDE_L14_Z03_Toilet - Ceiling Rods/ Grids	4	08-Oct-19	11-Oct-19	28-Dec-19	02-Jan-20	-69	100%	0%
5236	RDE_L14_Z03_Toilet - Finishes Walls & Floor Tiling	10	07-Nov-19	18-Nov-19	28-Dec-19	09-Jan-20	-43	0%	0%
5231	RDE_L14_Z03_Toilet - MEP 2nd fix	12	12-Oct-19	25-Oct-19	03-Jan-20	16-Jan-20	-69	100%	0%
5237	RDE_L14_Z03_Toilet - Cubicle partitions & sanitary ware & fittings	6	19-Nov-19	25-Nov-19	10-Jan-20	16-Jan-20	-43	0%	0%
5226	RDE_L14_Z03_Toilet - Door / Ironmong	2	26-Nov-19	27-Nov-19	17-Jan-20	18-Jan-20	-43	0%	0%
5229	RDE_L14_Z03_Toilet - Close ceiling (board) incl. Cut-Outs	7	26-Oct-19	02-Nov-19	17-Jan-20	24-Jan-20	-69	71.43%	0%
5233	RDE_L14_Z03_Toilet - MEP final fix	6	19-Nov-19	25-Nov-19	03-Feb-20	08-Feb-20	-56	0%	0%
5240	RDE_L14_Z03_Toilet - Ceiling finishes final coat	3	04-Nov-19	06-Nov-19	03-Feb-20	05-Feb-20	-69	0%	0%
5227	RDE_L14_Z03_Toilet - All Other Finishes / Make Good & Clean	6	28-Nov-19	04-Dec-19	10-Feb-20	15-Feb-20	-54	0%	0%
Level 15									
Structural									
4478	RDE_L15_ST - 15F to 15.5F staircase ST-73 & ST-74	9	23-Jul-19	01-Aug-19	22-Nov-19	02-Dec-19	-102	100%	0%
4479	RDE_L15_ST - 15.5F to 15MF staircase ST-73 & ST-74	9	02-Aug-19	12-Aug-19	03-Dec-19	12-Dec-19	-102	100%	0%
ABWF & MEP Works									
FoH Areas (RDE/ Auction House, Passenger Lift Lobbies & Terrace) - RDE_L15_Z01									
5286	RDE_L15_Z01_FoH - Ceiling/Wall/Columns Sealer	4	06-Aug-19	09-Aug-19	28-Nov-19	02-Dec-19	-95	100%	0%
5287	RDE_L15_Z01_FoH - Wall/Columns Protection	6	10-Aug-19	16-Aug-19	03-Dec-19	09-Dec-19	-95	100%	0%
5282	RDE_L15_Z01_FoH - MEP 1st fix	36	17-Aug-19	28-Sep-19	10-Dec-19	22-Jan-20	-95	100%	0%
5358	RDE_L15_Z01_FoH - Dry Wall Frame & Board (one side)	17	19-Oct-19	07-Nov-19	08-Feb-20	27-Feb-20	-87	64.71%	0%
5283	RDE_L15_Z01_FoH - MEP 2nd fix	24	19-Oct-19	15-Nov-19	11-Feb-20	09-Mar-20	-89	45.83%	0%
5359	RDE_L15_Z01_FoH - Dry Wall MEP Services/Conduits (MEP 1st fix)	12	29-Oct-19	11-Nov-19	18-Feb-20	02-Mar-20	-87	25%	0%
5360	RDE_L15_Z01_FoH - Close Dry Wall	12	12-Nov-19	25-Nov-19	03-Mar-20	16-Mar-20	-87	0%	0%
5284	RDE_L15_Z01_FoH - MEP final fix	18	16-Nov-19	06-Dec-19	10-Mar-20	30-Mar-20	-89	0%	0%
5289	RDE_L15_Z01_FoH - Terrace Balustrade (base frame & glass)	6	16-Nov-19	22-Nov-19	10-Mar-20	16-Mar-20	-89	0%	0%
5329	RDE_L15_Z01_FoH - Terrace Timber flooring	6	23-Nov-19	29-Nov-19	17-Mar-20	23-Mar-20	-89	0%	0%
9766	RDE_L15_Z01_FoH - Dry wall finishes (paint)	8	26-Nov-19	04-Dec-19	17-Mar-20	25-Mar-20	-87	0%	0%
5285	RDE_L15_Z01_FoH - All Other Finishes / Make Good & Clean	12	05-Dec-19	19-Dec-19	28-Mar-20	13-Apr-20	-89	0%	0%
5288	RDE_L15_Z01_FoH - Floor Sealer	4	07-Dec-19	12-Dec-19	31-Mar-20	06-Apr-20	-89	0%	0%
BoH Plant Rooms, Corridors, FS Lift Lobby - RDE_L15_Z02									
5262	RDE_L15_Z02_BoH - Wet Trades (plaster/screed/C&W_sealer/undercoat)	14	10-Sep-19	26-Sep-19	28-Nov-19	13-Dec-19	-65	100%	0%
5255	RDE_L15_Z02_BoH - MEP 1st fix	24	27-Sep-19	26-Oct-19	14-Dec-19	13-Jan-20	-65	100%	0%
5256	RDE_L15_Z02_BoH - Seal Wall Opening	6	28-Oct-19	02-Nov-19	14-Jan-20	20-Jan-20	-65	66.67%	0%
5257	RDE_L15_Z02_BoH - MEP 2nd fix	18	28-Oct-19	16-Nov-19	14-Jan-20	11-Feb-20	-65	22.22%	0%
5258	RDE_L15_Z02_BoH - Door Frame & Plastering of Perimeter Edges	5	28-Oct-19	01-Nov-19	14-Jan-20	18-Jan-20	-65	80%	0%
5259	RDE_L15_Z02_BoH - Lobbies & Corr Ceiling Rods/ Grids	4	28-Oct-19	31-Oct-19	14-Jan-20	17-Jan-20	-65	100%	0%
5355	RDE_L15_Z02_BoH - Dry Wall Frame & Board (one side)	8	19-Oct-19	28-Oct-19	08-Feb-20	17-Feb-20	-87	100%	0%
5251	RDE_L15_Z02_BoH - Door / Ironmong / Hose Reel Cabs	7	18-Nov-19	25-Nov-19	12-Feb-20	19-Feb-20	-65	0%	0%
5253	RDE_L15_Z02_BoH - Misc Metal Works / Access Panels	6	18-Nov-19	23-Nov-19	12-Feb-20	18-Feb-20	-65	0%	0%
5260	RDE_L15_Z02_BoH - Lobbies & Corr Close ceiling (board) incl. Cut-Outs	7	25-Nov-19	02-Dec-19	12-Feb-20	19-Feb-20	-59	0%	0%
5356	RDE_L15_Z02_BoH - Dry Wall MEP Services/Conduits (MEP 1st fix)	12	23-Oct-19	05-Nov-19	12-Feb-20	25-Feb-20	-87	66.67%	0%
5264	RDE_L15_Z02_BoH - MEP final fix	12	03-Dec-19	16-Dec-19	20-Feb-20	04-Mar-20	-59	0%	0%
5357	RDE_L15_Z02_BoH - Close Dry Wall	6	06-Nov-19	12-Nov-19	26-Feb-20	03-Mar-20	-87	0%	0%
5252	RDE_L15_Z02_BoH - All Other Finishes / Make Good & Clean	12	10-Dec-19	23-Dec-19	02-Mar-20	14-Mar-20	-62	0%	0%
5263	RDE_L15_Z02_BoH - Wall epoxy/ emulsion paint final coat	3	03-Dec-19	05-Dec-19	04-Mar-20	06-Mar-20	-70	0%	0%
5261	RDE_L15_Z02_BoH - Floor sealer	2	05-Dec-19	06-Dec-19	06-Mar-20	07-Mar-20	-70	0%	0%
Toilets - RDE_L15_Z03									
5278	RDE_L15_Z03_Toilet - Conc kerbs, steel posts & block wall	4	10-Sep-19	13-Sep-19	28-Nov-19	02-Dec-19	-65	100%	0%
5275	RDE_L15_Z03_Toilet - W'proof/Testing & Protective Screed	5	18-Sep-19	23-Sep-19	05-Dec-19	10-Dec-19	-65	100%	0%
5279	RDE_L15_Z03_Toilet - MEP 1st fix Block Wall	6	23-Sep-19	28-Sep-19	10-Dec-19	16-Dec-19	-65	100%	0%
5274	RDE_L15_Z03_Toilet - Floor Screed	1	24-Sep-19	24-Sep-19	11-Dec-19	11-Dec-19	-65	100%	0%
5281	RDE_L15_Z03_Toilet - MEP 1st fix Ceiling	6	25-Sep-19	02-Oct-19	12-Dec-19	18-Dec-19	-65	100%	0%
5270	RDE_L15_Z03_Toilet - Seal Wall Opening	1	30-Sep-19	30-Sep-19	17-Dec-19	17-Dec-19	-65	100%	0%
5272	RDE_L15_Z03_Toilet - Door Frame	2	03-Oct-19	04-Oct-19	19-Dec-19	20-Dec-19	-65	100%	0%
5265	RDE_L15_Z03_Toilet - Wall Plastering (internal & external)	2	05-Oct-19	08-Oct-19	21-Dec-19	23-Dec-19	-65	100%	0%
5268	RDE_L15_Z03_Toilet - Ceiling Rods/ Grids	3	09-Oct-19	11-Oct-19	24-Dec-19	27-Dec-19	-65	100%	0%
5276	RDE_L15_Z03_Toilet - Finishes Walls & Floor Tiling	3	22-Oct-19	24-Oct-19	24-Dec-19	27-Dec-19	-54	100%	0%
5271	RDE_L15_Z03_Toilet - MEP 2nd fix	12	12-Oct-19	15-Oct-19	28-Dec-19	11-Jan-20	-74	100%	0%
5277	RDE_L15_Z03_Toilet - Sanitary ware & fittings	2	25-Oct-19	26-Oct-19	28-Dec-19	30-Dec-19	-54	100%	0%
5269	RDE_L15_Z03_Toilet - Close ceiling (board) incl. Cut-Outs	3	16-Oct-19	18-Oct-19	13-Jan-20	15-Jan-20	-74	100%	0%
5273	RDE_L15_Z03_Toilet - MEP final fix	1	31-Oct-19	31-Oct-19	16-Jan-20	16-Jan-20	-64	100%	0%
5280	RDE_L15_Z03_Toilet - Ceiling finishes final coat	2	19-Oct-19	21-Oct-19	16-Jan-20	17-Jan-20	-74	100%	0%
5266	RDE_L15_Z03_Toilet - Door / Ironmong	2	28-Oct-19	29-Oct-19	08-Feb-20	10-Feb-20	-80	100%	0%
5267	RDE_L15_Z03_Toilet - All Other Finishes / Make Good & Clean	6	01-Nov-19	07-Nov-19	11-Feb-20	17-Feb-20	-78	0%	0%
Level 15 M/F									
ABWF & MEP Works									
FoH Areas (RDE/ Auction House) - RDE_L15M_Z01									
5324	RDE_L15M_Z01_FoH - Ceiling/Wall/Columns Sealer	3	10-Sep-19	12-Sep-19	16-Dec-19	18-Dec-19	-80	100%	0%
5325	RDE_L15M_Z01_FoH - Wall/Columns Protection	6	13-Sep-19	20-Sep-19	19-Dec-19	26-Dec-19	-80	100%	0%
5320	RDE_L15M_Z01_FoH - MEP 1st fix	36	21-Sep-19	04-Nov-19	27-Dec-19	15-Feb-20	-80	91.67%	0%
5372	RDE_L15M_Z01_FoH - Dry Wall Frame & Board (one side)	6	19-Oct-19	25-Oct-19	08-Feb-20	14-Feb-20	-87	100%	0%
5373	RDE_L15M_Z01_FoH - Dry Wall MEP Services/Conduits (MEP 1st fix)	12	23-Oct-19	05-Nov-19	12-Feb-20	25-Feb-20	-87	66.67%	0%
5321	RDE_L15M_Z01_FoH - MEP 2nd fix	24	11-Nov-19	07-Dec-19	17-Feb-20	14-Mar-20	-75	0%	0%
5374	RDE_L15M_Z01_FoH - Close Dry Wall	4	06-Nov-19	09-Nov-19	26-Feb-20	29-Feb-20	-87	0%	0%
5322	RDE_L15M_Z01_FoH - MEP Final Fix	18	09-Dec-19	30-Dec-19	16-Mar-20	06-Apr-20	-75	0%	0%
5323	RDE_L15M_Z01_FoH - All Other Finishes (DOOR) / Make Good & Clean	12	26-Dec-19	09-Jan-20	01-Apr-20	15-Apr-20	-75	0%	0%
5326	RDE_L15M_Z01_FoH - Floor Sealer	2	31-Dec-19	02-Jan-20	07-Apr-20	08-Apr-20	-75	0%	0%
BoH Plant Rms, Corridor, FS Lift Lobby, Lobbies & Courtyard - RDE_L15M_Z02a, L15M_Z02b & L15M_Z02c									
5290	RDE_L15M_Z02a, L15m_Z02b & L15M_Z02c_BoH - Conc. plinths	24	10-Sep-19	24-Oct-19	16-Dec-19	14-Jan-20	-68	100%	0%
5300	RDE_L15M_Z02a, L15m_Z02b & L15M_Z02c_BoH - Wet Trades	36	11-Oct-19	07-Nov-19	31-Dec-19	19-Feb-20	-80	75%	0%
BoH Rooms for FSD Inspection									
5328	RDE_L15M_Z02a_ELE_ICT Rm - Dry wall; Serv/Cond & u'coat paint	18	08-Nov-19	28-Nov-19	08-Feb-20	28-Feb-20	-70	0%	0%
5334	RDE_L15M_Z02a_ELE_ICT Rm - MEP 1st/2nd/Final Fix	30	29-Nov-19	04-Jan-20	22-Feb-20	27-Mar-20	-64	0%	0%
5335	RDE_L15M_Z02a_ELE_ICT Rm - W_Final Paint, F_Sealer & Door & Ironmong	6	06-Jan-20	11-Jan-20	28-Mar-20	03-Apr-20	-64	0%	0%
5327	RDE_L15M_Z02b_FSI Genset Rm - MEP 1st (incl. EQP)	48	29-Oct-19	31-Dec-19	27-Dec-19	29-Feb-20	-44	5.56%	0%

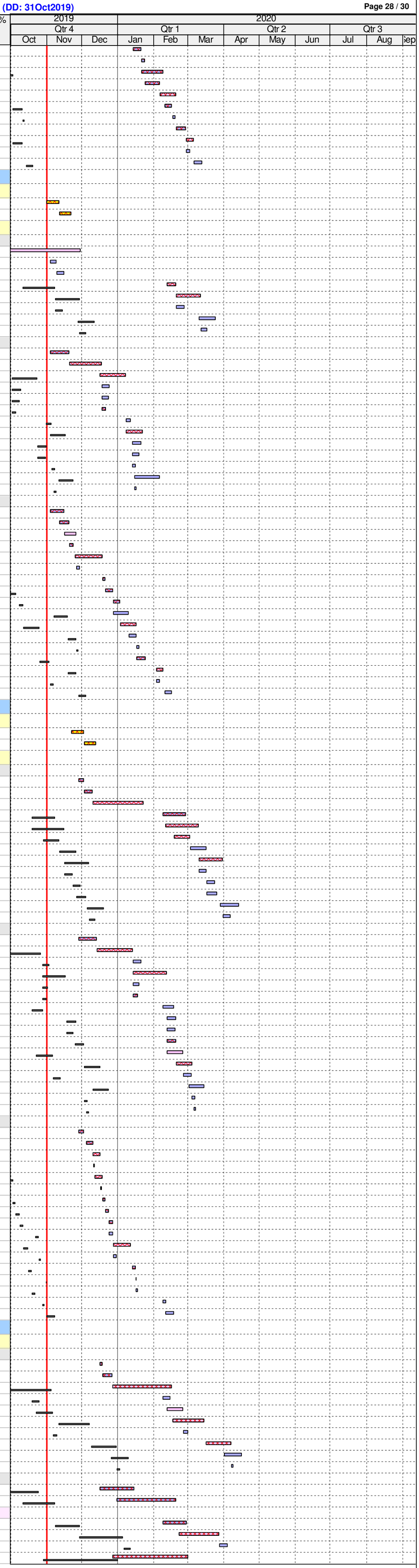

ID	Activity	RD	BL Start	BL Finish	F'cast / Actual Start	F'cast / Actual Finish	BL Fin Var	Sch %	Curr %
5336	RDE_L15M_Z02b_FSI Genset Rm - Dry wall; Serv/Cond & u'coat paint	24	22-Nov-19	19-Dec-19	27-Dec-19	24-Jan-20	-29	0%	0%
5337	RDE_L15M_Z02b_FSI Genset Rm - MEP 2nd & Final Fix	24	02-Jan-20	06-Feb-20	02-Mar-20	28-Mar-20	-44	0%	0%
5338	RDE_L15M_Z02b_FSI Genset Rm - W_Final Paint, F_Sealer & Door & Iron.	6	07-Feb-20	13-Feb-20	30-Mar-20	06-Apr-20	-44	0%	0%
5339	RDE_L15M_Z02b_FSI Fuel Tank Rm - MEP 1st fix (incl. EQP)	12	08-Nov-19	28-Nov-19	05-Feb-20	18-Feb-20	-61	0%	0%
5340	RDE_L15M_Z02b_FSI Fuel Tank Rm - MEP 2nd & Final Fix	12	06-Dec-19	11-Jan-20	19-Feb-20	03-Mar-20	-37	0%	0%
5345	RDE_L15M_Z02b_FSI Fuel Tank Rm - W_Final Paint, F_Sealer & Door & Ironmong	6	13-Jan-20	18-Jan-20	04-Mar-20	10-Mar-20	-37	0%	0%
5342	RDE_L15M_Z02c_RDE PAU Rm - MEP 1st fix (incl. EQP)	36	08-Nov-19	19-Dec-19	15-Jan-20	04-Mar-20	-56	0%	0%
5343	RDE_L15M_Z02c_RDE PAU Rm - MEP 2nd & Final Fix	36	15-Nov-19	27-Dec-19	06-Feb-20	18-Mar-20	-62	0%	0%
5344	RDE_L15M_Z02c_RDE PAU Rm - W_Final Paint, F_Sealer & Door & Ironmong	6	28-Dec-19	04-Jan-20	19-Mar-20	25-Mar-20	-62	0%	0%
BoH Rooms Balance									
5294	RDE_L15M_Z02a_Z02b_Z02c_BoH - Seal Wall Opening	6	06-Dec-19	12-Dec-19	19-Mar-20	25-Mar-20	-80	0%	0%
5292	RDE_L15M_Z02a_Z02b_Z02c_BoH - Misc Metal Works / Access Panels	12	13-Jan-20	03-Feb-20	24-Apr-20	08-May-20	-80	0%	0%
5330	RDE_L15M_Z02c_PD_MVAC Rm - Dry wall; Serv/Cond & u'coat paint	18	08-Nov-19	28-Nov-19	08-Feb-20	28-Feb-20	-70	0%	0%
5332	RDE_L15M_Z02c_PD_MVAC Rm - MEP 1st fix	24	29-Nov-19	27-Dec-19	29-Feb-20	27-Mar-20	-70	0%	0%
5409	RDE_L15M_Z02c_PD_MVAC Rm - MEP 2nd & Final Fix	12	28-Dec-19	11-Jan-20	28-Mar-20	11-Apr-20	-70	0%	0%
5333	RDE_L15M_Z02c_PD_MVAC Rm - W_Final Paint, F_Sealer & Access Panels	4	13-Jan-20	17-Jan-20	13-Apr-20	17-Apr-20	-70	0%	0%
5327a	RDE_L15M_Z02b_Non-FSI Genset/Fuel Tank Rms - MEP 1st (incl. EQP)	48			15-Jan-20	18-Mar-20		0%	0%
5336a	RDE_L15M_Z02b_Non-FSI Genset/Fuel Tank Rms - Dry wall; Serv/Cond & u'coat p	24			20-Feb-20	18-Mar-20		0%	0%
5337a	RDE_L15M_Z02b_Non-FSI Genset/Fuel Tank Rms - MEP 2nd & Final Fix	24			19-Mar-20	16-Apr-20		0%	0%
5338a	RDE_L15M_Z02b_Non-FSI Genset/Fuel Tank Rms - W_Final Paint, F_Sealer & Do	6			17-Apr-20	23-Apr-20		0%	0%
5407	RDE_L15M_Z02a_RDE PW Rm - Install Tanks (Glass fibre)	24	25-Oct-19	21-Nov-19	24-Jan-20	28-Feb-20	-76	25%	0%
5410	RDE_L15M_Z02a_RDE PW Rm - Dry wall; Serv/Cond & u'coat paint	18	08-Nov-19	28-Nov-19	20-Feb-20	11-Mar-20	-80	0%	0%
5346	RDE_L15M_Z02a_RDE PW Rm - MEP 1st fix (incl. EQP)	24	22-Nov-19	04-Jan-20	29-Feb-20	27-Mar-20	-64	0%	0%
5408	RDE_L15M_Z02a_RDE PW Rm - MEP 2nd & Final Fix	24	29-Nov-19	04-Jan-20	21-Mar-20	18-Apr-20	-82	0%	0%
5347	RDE_L15M_Z02a_RDE PW Rm - W_Final Paint, F_Sealer & Door & Ironmong	6	06-Jan-20	11-Jan-20	20-Apr-20	25-Apr-20	-82	0%	0%
5293	RDE_L15M_Z02a_Lobbies & Corr - MEP 1st fix	24	08-Nov-19	05-Dec-19	20-Feb-20	18-Mar-20	-80	0%	0%
5297	RDE_L15M_Z02a_Lobbies & Corr ceiling Rods/ Grids	5	06-Dec-19	11-Dec-19	19-Mar-20	24-Mar-20	-80	0%	0%
5296	RDE_L15M_Z02a_Lobbies & Corr - Dry wall; Serv/Cond & u'coat paint	18	06-Dec-19	27-Dec-19	19-Mar-20	09-Apr-20	-80	0%	0%
5295	RDE_L15M_Z02a_Lobbies & Corr - MEP 2nd fix	12	28-Dec-19	11-Jan-20	10-Apr-20	23-Apr-20	-80	0%	0%
5299	RDE_L15M_Z02a_Lobbies & Corr Close ceiling (board) incl. Cut-Outs	4	13-Jan-20	16-Jan-20	24-Apr-20	28-Apr-20	-80	0%	0%
5301	RDE_L15M_Z02a_Lobbies & Corr - W_Final Paint, F_Sealer & Door & Iron.	6	13-Jan-20	18-Jan-20	24-Apr-20	30-Apr-20	-80	0%	0%
5302	RDE_L15M_Z02a_Lobbies & Corr - MEP Final Fix	6	13-Jan-20	18-Jan-20	24-Apr-20	30-Apr-20	-80	0%	0%
5291	RDE_L15M_Z02a, L15m_Z02b & L15M_Z02c_BoH - All Other Finishes / Make Goc	12	07-Feb-20	20-Feb-20	02-May-20	15-May-20	-71	0%	0%
Toilets - RDE_L15M_Z03									
5316	RDE_L15M_Z03_Toilet - Conc kerbs, steel posts & block wall	11	13-Sep-19	26-Sep-19	16-Dec-19	28-Dec-19	-77	100%	0%
5313	RDE_L15M_Z03_Toilet - W'proof/Testing & Protective Screed	7	23-Sep-19	30-Sep-19	24-Dec-19	02-Jan-20	-77	100%	0%
5317	RDE_L15M_Z03_Toilet - MEP 1st fix Block Wall	8	27-Sep-19	08-Oct-19	30-Dec-19	08-Jan-20	-77	100%	0%
5312	RDE_L15M_Z03_Toilet - Floor Screed	4	02-Oct-19	05-Oct-19	03-Jan-20	07-Jan-20	-77	100%	0%
5319	RDE_L15M_Z03_Toilet - MEP 1st fix Ceiling	21	08-Oct-19	31-Oct-19	08-Jan-20	08-Feb-20	-77	100%	0%
5308	RDE_L15M_Z03_Toilet - Seal Wall Opening	3	09-Oct-19	11-Oct-19	09-Jan-20	11-Jan-20	-77	100%	0%
5310	RDE_L15M_Z03_Toilet - Door Frame	2	01-Nov-19	02-Nov-19	10-Feb-20	11-Feb-20	-77	0%	0%
5303	RDE_L15M_Z03_Toilet - Wall Plastering (internal & external)	5	04-Nov-19	08-Nov-19	12-Feb-20	17-Feb-20	-77	0%	0%
5306	RDE_L15M_Z03_Toilet - Ceiling Rods/ Grids	4	09-Nov-19	13-Nov-19	18-Feb-20	21-Feb-20	-77	0%	0%
5314	RDE_L15M_Z03_Toilet - Finishes Walls & Floor Tiling	10	10-Dec-19	20-Dec-19	18-Feb-20	28-Feb-20	-51	0%	0%
5309	RDE_L15M_Z03_Toilet - MEP 2nd fix	12	14-Nov-19	27-Nov-19	22-Feb-20	06-Mar-20	-77	0%	0%
5315	RDE_L15M_Z03_Toilet - Cubicle partitions & sanitary ware & fittings	6	21-Dec-19	28-Dec-19	29-Feb-20	06-Mar-20	-51	0%	0%
5304	RDE_L15M_Z03_Toilet - Door / Ironmong	2	30-Dec-19	31-Dec-19	07-Mar-20	09-Mar-20	-51	0%	0%
5307	RDE_L15M_Z03_Toilet - Close ceiling (board) incl. Cut-Outs	7	28-Nov-19	05-Dec-19	07-Mar-20	14-Mar-20	-77	0%	0%
5311	RDE_L15M_Z03_Toilet - MEP final fix	6	21-Dec-19	28-Dec-19	16-Mar-20	21-Mar-20	-64	0%	0%
5318	RDE_L15M_Z03_Toilet - Ceiling finishes final coat	3	06-Dec-19	09-Dec-19	16-Mar-20	18-Mar-20	-77	0%	0%
5305	RDE_L15M_Z03_Toilet - All Other Finishes / Make Good & Clean	6	02-Jan-20	08-Jan-20	23-Mar-20	28-Mar-20	-62	0%	0%
Level 15M/F UF & RF									
Structural									
Permanent RC & Associated Works									
4682b	RDE_L15UF_GL4' to 6' - Slab/Wall/Balance Clmns, Falsework, F'work, Rebar, cast-i	2			30-Aug-19 A	02-Nov-19		0%	90%
4485a	RDE_RF_GL1' to 4'/H'+ to J' - Roof/wall/Columns, Falsework, F'work, Rebar, cast-in	9			16-Sep-19 A	11-Nov-19		0%	85%
4485b	RDE_RF_GL4' to 6'/H'+ to J' - Roof/wall/Columns, Falsework, F'work, Rebar, cast-in	21			23-Sep-19 A	25-Nov-19		0%	50%
4485c	RDE_RF_GL1' to 4'/G' to H'+ - Roof/wall/Columns, Falsework, F'work, Rebar, cast-in	28			24-Sep-19 A	03-Dec-19		0%	4.99%
4485	RDE_RF_GL4' to 6'/G' to H'+ - Roof/wall/Columns, Falsework, F'work, Rebar, cast-in	28	30-Jul-19	19-Aug-19	24-Sep-19 A	03-Dec-19	-88	100%	4.99%
4747	RDE_RF_GLG' to H' - Removal of F'work, Concrete Remedial Works & Cleaning	6	22-Nov-19	28-Nov-19	21-Nov-19	27-Nov-19	1	0%	0%
4674	RDE_RF_GLI' to J' - Removal of F'work, Concrete Remedial Works & Cleaning	6	19-Nov-19	25-Nov-19	09-Dec-19	14-Dec-19	-17	0%	0%
4797	RDE_RF_GLH' to I' - Removal of F'work, Concrete remedial, Works & Cleaning	6	22-Nov-19	28-Nov-19	09-Dec-19	14-Dec-19	-14	0%	0%
4486	RDE_L15 UF_GLH' to I' - Removal of F'work, Concrete Remedial Works & Cleaning	6	03-Sep-19	09-Sep-19	09-Dec-19	14-Dec-19	-80	100%	0%
ABWF & MEP Works (Incl. FSI PAU & Fans Rooms)									
5395	RDE_L15MF UF_Z01 - Builder's Works (Dry wall, ceiling/wall sealer)	30	19-Oct-19	29-Nov-19	12-Feb-20	17-Mar-20	-84	30.56%	0%
5396	RDE_L15MF UF_Z01 - MEP 1st, 2nd & final fix [***PAU & Fans Rooms VAC requir	36	09-Nov-19	13-Dec-19	26-Feb-20	08-Apr-20	-90	0%	0%
5397	RDE_L15MF UF_Z01 - Wall epoxy/ emulsion paint final coat, flr sealer	12	11-Dec-19	20-Dec-19	09-Apr-20	22-Apr-20	-96	0%	0%
5365	RDE_L15MF UF_Z01_ & RF_Z01- All Other finishes / Make Good & Clean	12	14-Dec-19	28-Dec-19	30-Apr-20	14-May-20	-108	0%	0%
Landscape									
5007	RDE_LAN - Install irrigation system	20	24-Mar-20	16-Apr-20	01-Apr-20	24-Apr-20	-7	0%	0%
5008	RDE_LAN - Fill top soil	18	15-Apr-20	06-May-20	23-Apr-20	14-May-20	-7	0%	0%
5009	RDE_LAN - Soft landscaping with drip feed	18	07-May-20	27-May-20	15-May-20	04-Jun-20	-7	0%	0%
EWS (External Wall System)									
External Facade									
Remedial Works, Survey & Brackets									
8395	RDE - Concrete Finish remedial Works at Perimeter Structure L14-L15	18	13-Jun-19	04-Jul-19	04-Nov-19	23-Nov-19	-119	100%	0%
EWS Installation									
3428	RDE_EWS - Install L12 All Sides (140 pnls @ 12/d)	13	17-Aug-19	31-Aug-19	02-Sep-19 A	15-Nov-19	-62	100%	74.48%
3435	RDE_EWS - Install L13 All Sides (140 pnls @ 12/d)	36	02-Sep-19	17-Sep-19	10-Oct-19 A	06-Jan-20	-91	100%	47.35%
3450	RDE_EWS - Install L14 All Sides (140 pnls @ 12/d)	42	18-Sep-19	03-Oct-19	18-Oct-19 A	13-Jan-20	-84	100%	14.2%
3453	RDE_EWS - Install by Pisa Work Platform & Special Lifting Device at RF & Test	9	11-Sep-19	18-Sep-19	27-Dec-19	07-Jan-20	-91	100%	0%
3486	RDE_EWS - Install 15F & to Roof Level (112pnls @ 6/d) & 15/F Windows (manually	20	19-Sep-19	14-Oct-19	08-Jan-20	07-Feb-20	-91	100%	0%
3496	RDE_EWS - All Other Finishes/Make Good & Clean	24	21-Sep-19	21-Oct-19	17-Jan-20	21-Feb-20	-97	100%	0%
8391	RDE_EWS - Deferred Rem Facade at TC_1B Tie-back Locations	6	18-Jan-20	08-Feb-20	09-Apr-20	15-Apr-20	-56	0%	0%
Miscellaneous EWS & Roof Logo									
5398	RDE_EWS - Install L1 Jumbo Glass	9	17-Aug-19	30-Aug-19	18-Nov-19	27-Nov-19	-73	100%	0%
5398a	RDE_EWS - Install L1 Louvre & 3 Windows	12			18-Nov-19	30-Nov-19		0%	0%
6337	RDE_EWS - Install GF Panels at South	5	24-Sep-19	28-Sep-19	16-Dec-19*	20-Dec-19	-69	100%	0%
6334	RDE_EWS - Install GF Panels at East	7	31-Aug-19	07-Sep-19	21-Dec-19	30-Dec-19	-93	100%	0%
6338	RDE_EWS - Install GF Doors	18	19-Oct-19	20-Nov-19	21-Dec-19	13-Jan-20	-44	39.29%	0%
111117	RDE_RF - Install Pre-Cast Concrete Tube at Roof (ICGL)	15	13-Jan-20	06-Feb-20	26-Dec-19	13-Jan-20	14	0%	0%
6335	RDE_EWS - Install GF Panels at West	8	09-Sep-19	17-Sep-19	31-Dec-19	09-Jan-20	-94	100%	0%
6336	RDE_EWS - Install GF Panels at North	5	18-Sep-19	23-Sep-19	10-Jan-20	15-Jan-20	-94	100%	0%
3489	RDE_EWS - Install Louvre 15MF UF to Roof	12	04-Oct-19	18-Oct-19	14-Jan-20	04-Feb-20	-84	100%	0%
8389	RDE_EWS - Install Facade Doors (L2 to L14)	26	21-Nov-19	03-Jan-20	24-Feb-20*	24-Mar-20	-62	0%	0%
8390	RDE_EWS - All Other Finishes/Make Good & Clean	24	04-Feb-20	02-Mar-20	04-Mar-20	31-Mar-20	-25	0%	0%
5390	RDE_RF - Install Pre-Cast Concrete Tube at 1/F GL_G'/3'-5' (ICGL)	18	28-Dec-19	17-Feb-20	01-Apr-20	22-Apr-20	-55	0%	0%
Roof Panels									
5361	RDE_RF - W'proof/Testing & Protective Screed	48	03-Oct-19	28-Nov-19	03-Jan-20	06-Mar-20	-76	50%	0%
5364	RDE_RF - Precast Concrete Panels	48	01-Nov-19	27-Dec-19	05-Feb-20	31-Mar-20	-73	0%	0%
5363	RDE_RF - Roof Edge Gutter w/ Maintenance Grating	36	10-Sep-19	07-Nov-19	26-Feb-20	08-Apr-20	-121	87.5%	0%
Vertical Transportation									
Lifts									
4609	RDE_LT-71/LT-72/LT-73 - Passenger lift (B1 - 5F) - Lift Pit/Shaft/Overrun MEP 1st/ 2	8	19-Jan-19	06-Apr-19	25-Mar-19 A	09-Nov-19	-180	100%	83%
4601	RDE_LT-74/LT-75/LT-76/LT-77 - Passenger lift (2F - 15F) - Scaffold/Defects Fix/Guid	26	06-Aug-19	04-Sep-19	01-Nov-19	30-Nov-19	-72	100%	0%
4602	RDE_LT-74/LT-75/LT-76/LT-77 - Passenger lift (2F - 15F) - Builders Works	26	06-Aug-19	04-Sep-19	01-Nov-19	30-Nov-19	-72	100%	0%
4603	RDE_LT-74/LT-75/LT-76/LT-77 - Passenger lift (2F - 15F) - Lift Pit/Shaft/Overrun MEI	60	05-Sep-19	16-Nov-19	02-Dec-19	19-Feb-20	-72	76.67%	0%
4610	RDE_LT - All Other Finishes / Make Good & Clean	24	09-Dec-19	07-Jan-20	06-Feb-20	04-Mar-20	-42	0%	0%
LT-55_FS-Service Lift (B2-15MF)									
4566	RDE_LT-55_FS - Service lift (B2 - 15MF) - Lift Pit/Shaft/ MEP 1st/ 2nd/Final Fix	36	14-Oct-19	21-Dec-19	19-Oct-19 A	12-Dec-19	8	26.67%	15%
5010	RDE_LT-55_FS - Service lift (B2 - 15MF) - Temp. FS + lighting provisions	24	09-Dec-19	07-Jan-20	30-Nov-19	28-Dec-19	7	0%	0%
4566a	RDE_LT-55_FS - Service lift (B2 - 15MF) - LMR & remaining works	36	23-Dec-19	12-Feb-20	13-Dec-19	03-Feb-20	8	0%	0%
Escalators									
Escalators E-21 to E-24									
5367	RDE_E-21/E-22_GL H-I/5-6_GF to 1/F - High Level MEP 1st/ 2nd/Final Fix/ABWF W	42	22-Apr-19	20-May-19	16-Aug-19 A	19-Dec-19	-178	100%	30%
5368	RDE_E-21/E-22_GL H-I/5-6_GF to 1/F - Escalator Finishes (glazing, cladding, balus	24	13-Jun-19	11-Jul-19	31-Dec-19	05-Feb-20	-167	100%	0%
5370	RDE_E-23/E-24_GL H-I/5-6_1/F to 2/F - High Level MEP 1st/ 2nd/Final Fix/ABWF W	42	22-Apr-19	20-May-19	16-Aug-19 A	19-Dec-19	-178	100%	30%
5371	RDE_E-23/E-24_GL H-I/5-6_1/F to 2/F - Escalator Finishes (glazing, cladding, balus	24	13-Jun-19	11-Jul-19	31-Dec-19	05-Feb-20	-167	100%	0%
Risers									
Electrical Riser Duct - Main Power Distribution									
8896	RDE_Duct_D - Cable Containment through RDE_D Duct to 14/F MEP 1st Fix	24	29-Jun-19	10-Aug-19	16-Mar-19 A	28-Nov-19	-91	100%	79.99%
8894	RDE_Duct_D - Pull Cable from GF Coiled Up Cables thru Duct_RDE_D to RDE Leve	30	12-Aug-19	23-Sep-19	01-Jun-19 A	05-Dec-19	-61	100%	79.99%
8905	RDE_Duct_D - Erect Scaffold @ Riser Duct GL_J 14/F to 15/MF	6	10-Sep-19	17-Sep-19	16-Dec-19	21-Dec-19	-80	100%	0%
8906	RDE_Duct_D - Apply Sealer @ Riser Duct at GL_J 14/F to 15/MF	6	18-Sep-19	24-Sep-19	23-Dec-19	30-Dec-19	-80	100%	0%
8907	RDE_Duct_D - Cable Containment through Ducts at GL_J 14/F to 15/MF MEP 1st F	12	25-Sep-19	10-Oct-19	31-Dec-19	14-Jan-20	-80	100%	0%
8904	RDE_Duct_D - Pull Cable from 14/F Duct RDE_D GL_G+/3 to & thru Ducts at GLJ t	12	11-Oct-19	24-Oct-19	15-Jan-20	05-Feb-20	-80	100%	0%
Staircases									
ST-71									
4622	RDE_ST-71 - MEP 1st fix, 2nd fix	19	24-Dec-18	12-Feb-19	08-Apr-19 A	22-Nov-19	-236	100%	80%
4628	RDE_ST-71 - All Other Finishes (DOOR) / Make Good & Clean	10	22-Mar-19	04-Apr-19	23-Sep-19 A	12-Nov-19	-183	100%	18.04%

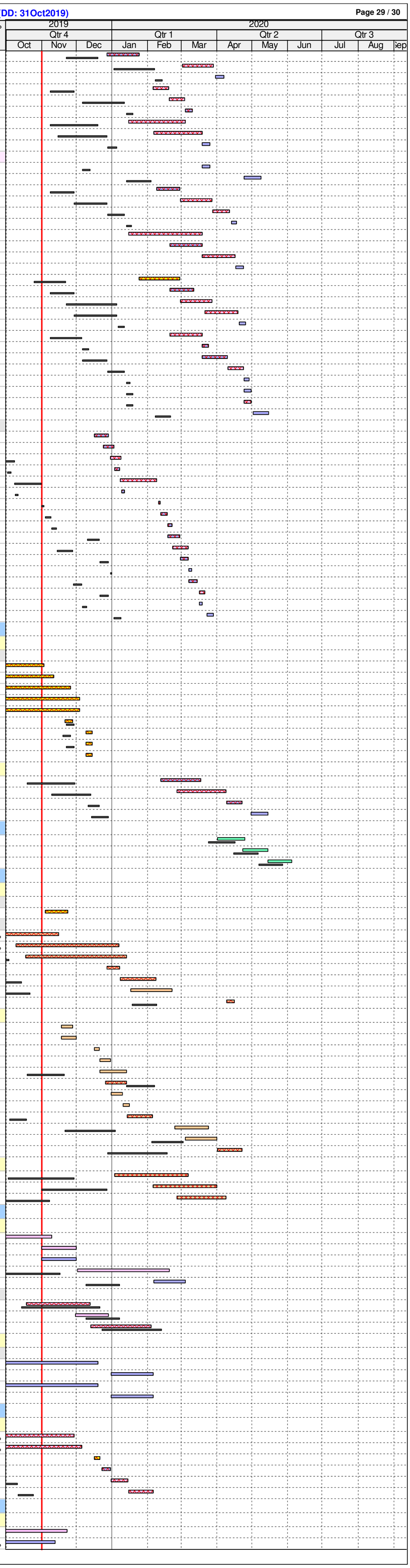

ID	Activity	RD	BL Start	BL Finish	F'cast / Actual Start	F'cast / Actual Finish	BL Fin Var	Sch %	Curr %
ST-72									
4633	RDE_ST-72 - MEP 1st fix, 2nd fix	12	24-Dec-18	12-Feb-19	08-Apr-19 A	14-Nov-19	-229	100%	80%
4638	RDE_ST-72 - All Other Finishes (DOOR) / Make Good & Clean	12	22-Mar-19	04-Apr-19	08-Nov-19	21-Nov-19	-191	100%	0%
ST-73									
4643	RDE_ST-73 - MEP 1st fix, 2nd fix	50	26-Aug-19	09-Oct-19	02-May-19 A	30-Dec-19	-69	100%	65%
4642	RDE_ST-73 - Floor Screed	46	19-Aug-19	18-Sep-19	10-Jun-19 A	24-Dec-19	-81	100%	69.99%
4645	RDE_ST-73 - Permanent Hand Rail	44	16-Oct-19	30-Oct-19	17-Jun-19 A	21-Dec-19	-45	100%	79.01%
4646	RDE_ST-73 - Stair Nosing Tile	49	18-Oct-19	01-Nov-19	24-Jun-19 A	28-Dec-19	-48	92.31%	68.75%
4648	RDE_ST-73 - All Other Finishes (DOOR) / Make Good & Clean	50	16-Nov-19	29-Nov-19	24-Jun-19 A	07-Jan-20	-31	0%	10%
4641	RDE_ST-73 - Ceiling Dust Sealer	4	12-Aug-19	10-Sep-19	16-Sep-19 A	05-Nov-19	-45	100%	68.75%
ST-74									
4653	RDE_ST-74 - MEP 1st fix, 2nd fix	58	26-Aug-19	09-Oct-19	02-May-19 A	11-Jan-20	-79	100%	65%
4652	RDE_ST-74 - Floor Screed	49	19-Aug-19	18-Sep-19	10-Jun-19 A	07-Jan-20	-91	100%	69.99%
4655	RDE_ST-74 - Permanent Hand Rail	54	16-Oct-19	30-Oct-19	17-Jun-19 A	04-Jan-20	-55	100%	79.01%
4656	RDE_ST-74 - Stair Nosing Tile	58	18-Oct-19	01-Nov-19	24-Jun-19 A	10-Jan-20	-58	92.31%	70%
4658	RDE_ST-74 - All Other Finishes (DOOR) / Make Good & Clean	62	16-Nov-19	29-Nov-19	24-Jun-19 A	18-Jan-20	-41	0%	10%
4651	RDE_ST-74 - Ceiling Dust Sealer	4	12-Aug-19	10-Sep-19	09-Sep-19 A	05-Nov-19	-45	100%	56.25%
Inter-Floor Stair L9 to L12									
4787	RDE_FoH - Inter-Floor Stair L9 to L12 - Installation Works	63	24-Nov-18	29-Nov-18	02-Jan-20	23-Mar-20	-387	100%	0%
Testing & Commissioning									
HVAC									
7645	RDE_MEP_Wild_Air - AHU SAT & LMCP SAT	26	20-Dec-19	21-Jan-20	19-Mar-20	18-Apr-20	-68	0%	0%
7643	RDE_MEP_Wild_Air - Hydraulic Test (CWS/CWR) & Pipes Flushing w/ Water Sampl	24	06-Jan-20	10-Feb-20	28-Mar-20	25-Apr-20	-64	0%	0%
7646	RDE_MEP_Wild_Air - Start Up AHU @ Each Level	12	22-Jan-20	12-Feb-20	20-Apr-20	04-May-20	-68	0%	0%
7647	RDE_MEP_Wild_Air - Air Flow Test	24	13-Feb-20	11-Mar-20	05-May-20	01-Jun-20	-68	0%	0%
7648	RDE_MEP_Wild_Air - AHU Performance Test	12	12-Mar-20	25-Mar-20	02-Jun-20	15-Jun-20	-68	0%	0%
7651	RDE_MEP_Wild_Air - Air System Balancing	36	26-Mar-20	27-Jun-20	16-Jun-20	29-Jul-20	-26	0%	0%
Electrical & Controls									
2129	RDE_POW - Test FSD Lifts with Permanenet Power	3	20-Jan-20	20-Jan-20	12-Feb-20	14-Feb-20	-16	0%	0%
7660	RDE_POW - Power & Distribution Insulation/Polarity Checks	36	24-Dec-19	13-Feb-20	07-Apr-20	19-May-20	-80	0%	0%
7662	RDE_POW - Power & Distribution Functional Components Test	36	09-Jan-20	27-Feb-20	21-Apr-20	02-Jun-20	-80	0%	0%
7656	RDE_POW - Lighting & Control T&C	24	14-Feb-20	12-Mar-20	20-May-20	16-Jun-20	-80	0%	0%
7659	RDE_POW - BMS Systems Test	24	14-Feb-20	12-Mar-20	20-May-20	16-Jun-20	-80	0%	0%
7653	RDE_POW - UPS T&C	12	28-Feb-20	12-Mar-20	03-Jun-20	16-Jun-20	-80	0%	0%
7657	RDE_POW - IT Systems Test	12	28-Feb-20	12-Mar-20	03-Jun-20	16-Jun-20	-80	0%	0%
7658	RDE_POW - AV Systems Test	12	28-Feb-20	12-Mar-20	03-Jun-20	16-Jun-20	-80	0%	0%
Plumbing & Drainage									
7649	RDE_P&D - Hydraulic Tests P&D	48	15-Nov-19	11-Jan-20	04-Mar-20	29-Apr-20	-85	0%	0%
Fire Services									
7650	RDE_FS - FS Hydraulic Test Pipe Works	36	29-Nov-19	11-Jan-20	26-Feb-20	08-Apr-20	-67	0%	0%
7663	RDE_FS - FS Power & Controls Insulation/Continuity/Polarity Checks	36	24-Dec-19	13-Feb-20	30-Mar-20	12-May-20	-74	0%	0%
7665	RDE_FS - Sprinkler System Test	24	16-Jan-20	20-Feb-20	09-Apr-20	07-May-20	-64	0%	0%
7666	RDE_FS - AFA Devices Loop & Functional Test	24	23-Jan-20	27-Feb-20	21-Apr-20	19-May-20	-68	0%	0%
7667	RDE_FS - Genset Test	12	07-Feb-20	20-Feb-20	28-Apr-20	12-May-20	-68	0%	0%
EXTERNAL WORKS									
Construction									
IPA - Portion 1									
4275	EXT_Port1 - EVA granite bett paving finishing (Defer start date to use as Temp Hau	24	01-Aug-19	28-Aug-19	02-Dec-19*	30-Dec-19	-102	100%	0%
IPA - Portion 4									
4299	EXT_Port4 - Fresh waterpipe final connection	12	19-Dec-18	19-Dec-18	27-May-19 A	14-Nov-19	-268	100%	84.98%
4307	EXT_Port4 - EVA granite bett paving	24	01-Aug-19	28-Aug-19	16-Sep-19 A	28-Nov-19	-76	100%	10%
Along Buildings boundary									
4263	EXT_ABB - Gas Main (along RDE/CSF bldg)	18	02-Nov-19	02-Dec-19	09-Sep-19 A	21-Nov-19	9	0%	90%
4268	EXT_ABB - Construct Drainage slot & outlet along footpath	36	22-Oct-19	02-Dec-19	08-Nov-19	19-Dec-19	-15	25%	0%
4269	EXT_ABB - Reinstatement of footpath w/ U channel	36	03-Dec-19	15-Jan-20	20-Dec-19	10-Feb-20	-15	0%	0%
4267	EXT_ABB - Construct new road Junct. w/ sprinkler pipes/FTNS	13	16-Aug-19	12-Sep-19	16-Sep-19 A	15-Nov-19	-52	100%	30%
4266	EXT_ABB - Ext'l storm drainage (along M+ & Lyric Theatre)	12	11-Sep-19	25-Oct-19	16-Sep-19 A	14-Nov-19	-17	100%	20%
4264	EXT_ABB - Pump cell modification (Elements cooling mains access & vent shaft)	8	31-Dec-18	21-Jan-19	16-Sep-19 A	09-Nov-19	-238	100%	60%
4262	EXT_ABB - Soil filling & final formation	18	08-Mar-19	28-Mar-19	08-Oct-19 A	28-Nov-19	-203	100%	20%
5003	EXT_ABB - (M+/1'-11+ & A-M+/6'-1 Lay granite bett paving	60	29-Aug-19	23-Nov-19	17-Oct-19 A	11-Jan-20	-40	72.22%	10%
5001	EXT_ABB - A-M+/13+-14+ Lay and compact sub-base	75	29-Mar-19	27-Jun-19	29-Nov-19	05-Mar-20	-203	100%	0%
5002	EXT_ABB - A-M+/13+-14+ Lay concrete planks	48	01-Nov-19	27-Dec-19	06-Mar-20*	02-May-20	-99	0%	0%
COMPLETION STATUTORY INSPECTIONS & APPROVALS									
Basement, Podium, M+ Tower & CSF Building									
CLP/HKE; EMSD									
1756	Lifts & Esc - EMSD Inspection	24	30-Nov-19	28-Dec-19	18-Feb-20	16-Mar-20	-59	0%	0%
7427	Fireman's Lifts - EMSD Inspection	24	21-Sep-19	22-Oct-19	09-Dec-19	07-Jan-20	-65	100%	0%
DSD									
1167	Drainage - Last Manhole Connection	12	03-Dec-19	16-Dec-19	20-Dec-19	04-Jan-20	-15	0%	0%
1168	Drainage - DSD Audit Checked	12	03-Dec-19	16-Dec-19	20-Dec-19	04-Jan-20	-15	0%	0%
1169	Drainage - Inspection of Last Manhole	6	17-Dec-19	23-Dec-19	06-Jan-20	11-Jan-20	-15	0%	0%
WSD									
1172	Plumbing/Potable/Flushing Water - W.A. Inspection	6	15-Oct-19	21-Oct-19	13-Jan-20	18-Jan-20	-75	100%	0%
1174	Plumbing/Potable/Flushing Water - Water Connection & Water Meter Installaiton	6	29-Oct-19	04-Nov-19	04-Feb-20	10-Feb-20	-75	50%	0%
1190	Plumbing/Potable/Flushing Water - WSD Inspection	36	05-Nov-19	16-Dec-19	11-Feb-20	23-Mar-20	-75	0%	0%
7454	FS Water - W.A Inspection	6	26-Oct-19	01-Nov-19	20-Jan-20	03-Feb-20	-71	83.33%	0%
7455	FS Water - Water Connection & Water Meter Installaiton	6	02-Nov-19	08-Nov-19	04-Feb-20	10-Feb-20	-71	0%	0%
WSD	FS Water - WSD Inspection	24	09-Nov-19	06-Dec-19	11-Feb-20	09-Mar-20	-71	0%	0%
FSD & BD									
1164	DG - FSD Regional Office Inspection	12	16-Aug-19	29-Aug-19	07-Nov-19*	20-Nov-19	-68	100%	0%
FSD2a	FSD - FSD MAIN Inspection/Re-Inspection/Remedial Works - CSF	18	19-Dec-19	10-Jan-20	18-Jan-20	15-Feb-20	-24	0%	0%
FSD2	FSD - FSD MAIN Inspection/Re-Inspection/Remedial Works - BASEMENT & PODIU	36	20-Dec-19	23-Mar-20	24-Mar-20	06-May-20	-36	0%	0%
FSD2b	FSD - FSD MAIN Inspection/Re-Inspection/Remedial Works - M+ TOWER	36	03-Jan-20	23-Jan-20	24-Mar-20	06-May-20	-80	0%	0%
BD	BD - Inspection/Re-Inspection	24	25-Feb-20	23-Mar-20	08-Apr-20	06-May-20	-36	0%	0%
RDE Building									
CLP/HKE; EMSD									
7478a	RDE_Fireman's Lifts - Submit F5 & EMSD Inspection LT_55	12			04-Feb-20	17-Feb-20		0%	0%
7475	RDE_Lifts & Esc - EMSD Inspection	12	14-Feb-20	27-Feb-20	21-Apr-20	05-May-20	-56	0%	0%
7478	RDE_Fireman's Lifts - EMSD Inspection	12	23-Jan-20	13-Feb-20	15-Feb-20	28-Feb-20	-13	0%	0%
DSD									
7466	RDE_Drainage - Last Manhole Connection	12	02-Nov-19	15-Nov-19	15-Nov-19	28-Nov-19	-11	0%	0%
7468	RDE_Drainage - Inspection of Last Manhole	6	16-Nov-19	22-Nov-19	29-Nov-19	05-Dec-19	-11	0%	0%
WSD									
7471	RDE_Plumbing/Potable/Flushing Water - W.A. Inspection	6	20-Dec-19	27-Dec-19	09-Apr-20	15-Apr-20	-85	0%	0%
7473	RDE_Plumbing/Potable/Flushing Water - Water Connection & Water Meter Installai	6	06-Jan-20	11-Jan-20	23-Apr-20	29-Apr-20	-85	0%	0%
7491	RDE_Plumbing/Potable/Flushing Water - WSD Inspection	24	13-Jan-20	17-Feb-20	30-Apr-20	28-May-20	-85	0%	0%
7493	RDE_FS Water - W.A Inspection	6	28-Dec-19	04-Jan-20	25-Mar-20	31-Mar-20	-67	0%	0%
7494	RDE_FS Water - Water Connection & Water Meter Installaiton	6	06-Jan-20	11-Jan-20	01-Apr-20	08-Apr-20	-67	0%	0%
7496	RDE_FS Water - WSD Inspection	24	13-Jan-20	17-Feb-20	09-Apr-20	07-May-20	-67	0%	0%
FSD & BD									
7463	RDE DG - FSD Regional Office Inspection (FSI Gen_Set & Fuel Tanks)	6	02-Jan-20	08-Jan-20	16-Mar-20	21-Mar-20	-56	0%	0%
RDE_FSD	RDE_FSD - FSD Inspection/Re-Inspection/Remedial Works (layouts & systems)	48	28-Feb-20	24-Apr-20	21-May-20	17-Jul-20	-69	0%	0%
RDE_BD	RDE_BD - Inspection/Re-Inspection	24	25-Apr-20	23-May-20	26-Jun-20	24-Jul-20	-51	0%	0%

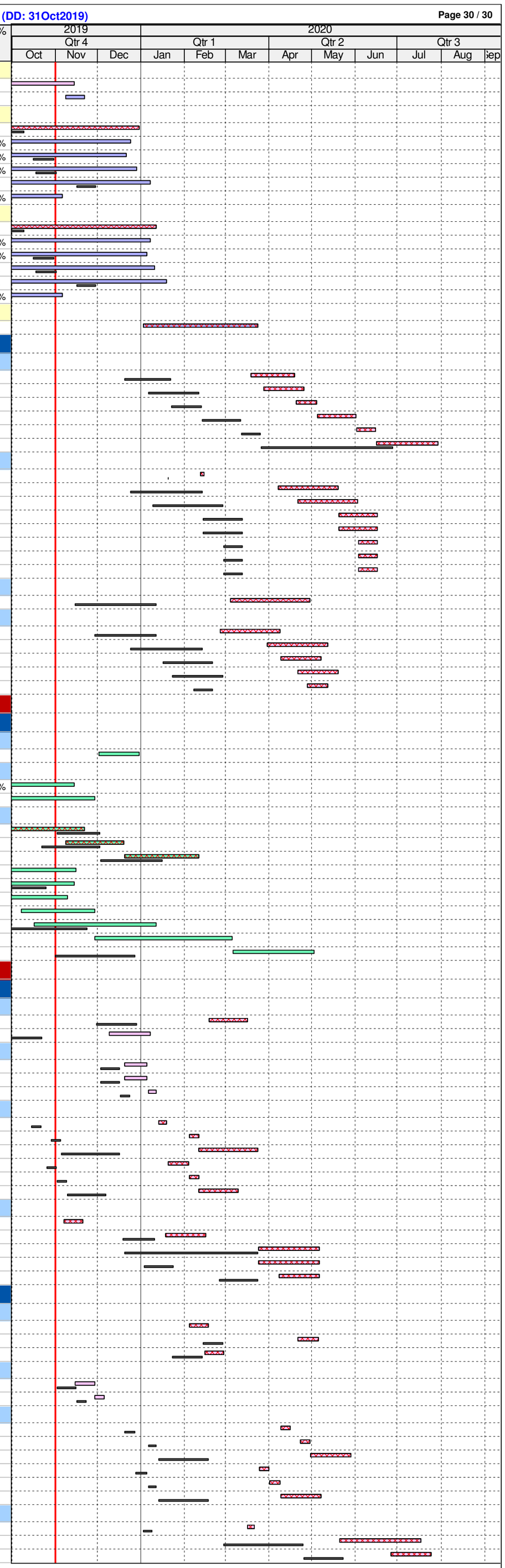

Lyric Theatre Complex

Activity ID	Activity Name	Start Date	Finish Date
L1 Contract for Lyric Theatre Complex (3MRP)			
Cost Centre B - Excavation and Lateral Support (ELS) Stage 2			
Excavation and ELS Works (Stage 2)			
CB162000	[North - Area 3 & 4] Excavate to Formation Level -9.6 mPD (46,575 cu.m)	18-Apr-19 A	30-Oct-19 A
CB162100	[North - Area 3 & 4] Pile Head Treatment (52 nr BP)	09-May-19 A	23-Nov-19 A
CB161020	[South - Area 1 & 2] Install 5th Layer of Strut S5	09-Jul-19 A	23-Nov-19 A
CB161030	[South - Area 1 & 2] Excavate South / West Soil Berm to -12.4mPD (18,145 cu.m)	27-Nov-19 A	02-Jan-20
CB161060	[South - Area 1 & 2] Excavate East Soil Berm to -12.0mPD (9,750 cu.m)	12-Dec-19*	04-Jan-20
CB161040	[South - Area 1 & 2] Pile Head Treatment at South / West (22 nr BP)	17-Dec-19	16-Jan-20
CB161070	[South - Area 1 & 2] Install 6th Layer of Strut S6	19-Dec-19	11-Jan-20
CB161100	[South - Area 1 & 2] Excavate East Berm to Formation Level -14.2mPD (4,750 cu.m)	06-Jan-20	29-Jan-20
CB161200	[South - Area 1 & 2] Pile Head Treatment at East (14 nr BP)	16-Jan-20	08-Feb-20
CB161210	[South/North] BA14 Completion of ELS - BD Submission & Acknowledgement	29-Jan-20	04-Feb-20
Cost Centre C - Basement			
Cost Centre C1 - Essential Basement Structure (Excl. AET Protection & Box Culvert)			
CC102420	[Area 6 - L06] Construct B1-B1M Columns & Structural Walls	07-Dec-18 A	04-Dec-19
CC102430	[Area 6 - L06] Construct B1M Beam & Slab	14-Jan-19 A	09-Dec-19
CC100100	[South - L01] Blinding Layer for Pile Cap / B2 Slab at Central Portion	30-Apr-19 A	31-Oct-19 A
CC100200	[South - L01] Construct Central Pile Cap / B2 Slab at -11.3mPD & -14.2mPD	09-May-19 A	09-Nov-19 A
CC102510	[Area 6 - L06] Construct B1M-GF Columns & Structural Walls	13-May-19 A	11-Dec-19
CC101400	[North - L04] Blinding Layer for Pile Cap / B2 Slab	12-Jun-19 A	23-Nov-19 A
CC101500	[North - L04] Construct Pile Cap / B2 Slab at -9.6mPD	22-Jun-19 A	06-Dec-19
CC100420	[South - L01] Construct Central B2-B1 Columns & Structural Walls	02-Oct-19 A	31-Dec-19
CC101700	[North - L04] Construct B2-B1 Columns & Structural Walls	07-Nov-19 A	19-Feb-20
CC101600	[North - L04] Remove Strut Layer S4	02-Dec-19	08-Jan-20
CC100440	[South - L01] Construct Central B1 Beam & Slab	02-Dec-19	22-Jan-20

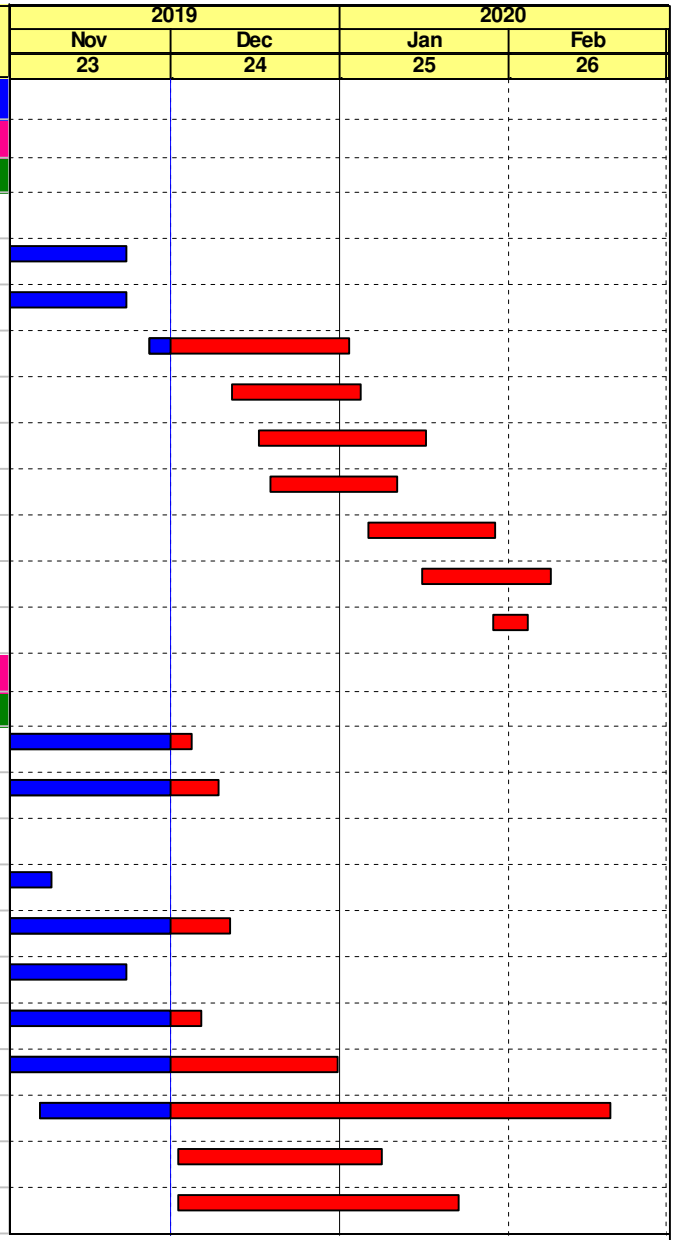

Remaining Work
Critical Remaining Work
Actual Work
Milestone

Project ID: L13MRP-20191130

Layout: L1-3MRP (Env)

West Kowloon Cultural District Authority
L1 Contract for Lyric Theatre Complex & Extended Basement
Three Month Rolling Programme (3MRP) - Status as of 30 Nov 2019

Gammon

Activity ID	Activity Name	Start Date	Finish Date
CC102600	[Area 6 - L06] Modify Pile Wall for Connection M+ Basement	12-Dec-19	12-Feb-20
CC102520	[Area 6 - L06] Construct GF Beam & Slab (South & Northeast)	12-Dec-19	12-Feb-20
CC100510	[South - L01] Construct B1-B1M Central Columns & Structural Walls	02-Jan-20	22-Feb-20
CC100210	[South - L01] Blinding Layer for Pile Cap / B2 Slab at South / West	06-Jan-20	29-Jan-20
CC100220	[South - L01] Construct South / West Pile Cap / B2 Slab at -12.4mPD	08-Jan-20	19-Feb-20
CC101780	[North - L04] Construct B1 Beam & Slab	13-Jan-20	11-Mar-20
CC100520	[South - L01] Construct B1M Central Beam & Slab	23-Jan-20	14-Mar-20
CC100290	[South - L01] Blinding Layer for Pile Cap / B2 Slab at East	03-Feb-20	15-Feb-20
CC100300	[South - L01] Construct East Pile Cap / B2 Slab at -14.2mPD	05-Feb-20	07-Mar-20
CC100560	[South - L01] Construct B1M-GF Central Columns & Structural Walls	24-Feb-20	16-Apr-20
Cost Centre D - Public Infrastructure Works (PIW)			
Cost Centre D2 - Austin Road West Lay-by			
Cost Centre D2.1 Roadworks and Remaining			
MC30-Ch.170 to MC30-Ch.150			
CD210730	MC30-Ch170-150: Roadworks & Footpath	30-Jan-19 A	03-Jan-20
CD210750	MC30-Ch170-150: Install Street Furniture & Lighting	04-Jan-20	24-Jan-20
MC30-Ch.150 to MC30-Ch.100			
CD210630	MC30-Ch150-100: Roadworks & Footpath	13-Feb-19 A	16-Dec-19
CD210650	MC30-Ch150-100: Install Street Furniture & Lighting	29-Jan-20	18-Feb-20
MC30-Ch.100 to MC30-Ch.50			
CD210530	MC30-Ch100-50: Roadworks & Footpath	11-Jul-19 A	10-Jan-20
CD210535	MC30-Ch100-50: Maintenance Staircase	06-Jan-20	29-Jan-20
CD210550	MC30-Ch100-50: Install Street Furniture & Lighting	19-Feb-20	10-Mar-20
MC30-Ch.50 to MC30-Ch.00			
CD210420	MC30-Ch50-00: DN450 Freshwater (0+64 - 0+14)	14-Mar-19 A	03-Jan-20
CD210425	MC30-Ch50-00: DN450 Salt Water (0+062 - 0+12)	14-Mar-19 A	03-Jan-20
CD210430	MC30-Ch50-00: Roadworks & Footpath	13-Jan-20*	02-Mar-20

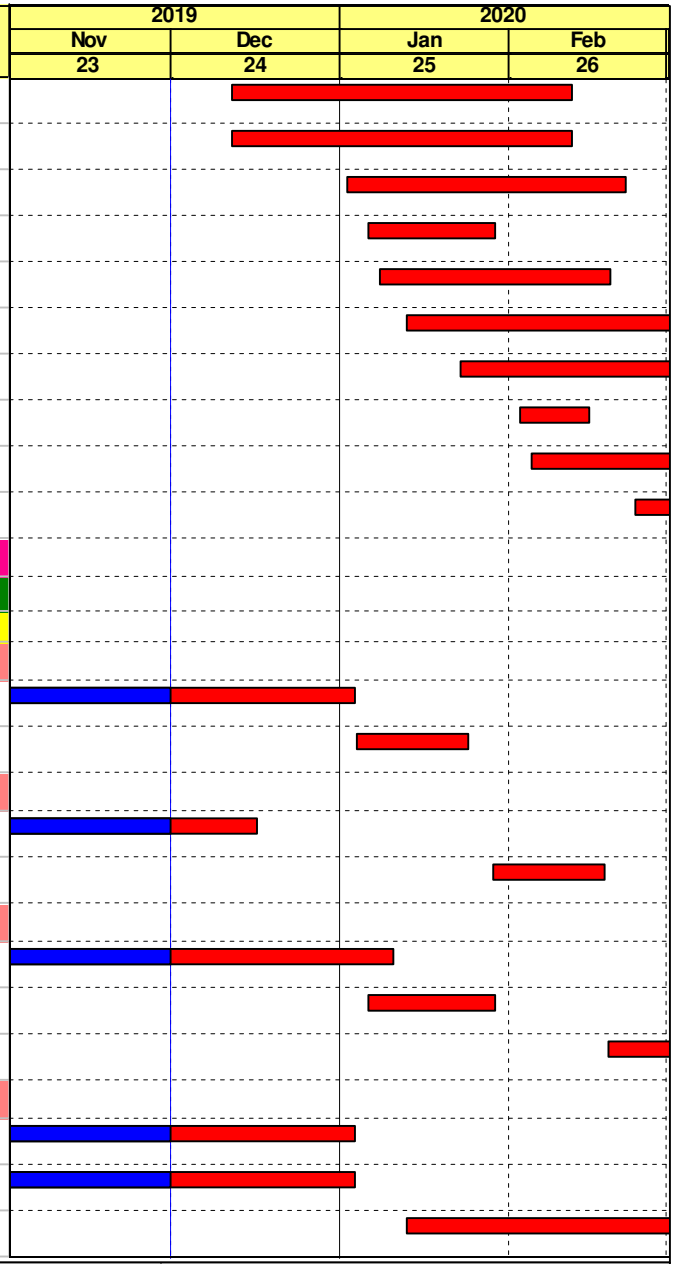

Remaining Work
Critical Remaining Work
Actual Work
Milestone

Project ID: L13MRP-20191130

Layout: L1-3MRP (Env)

West Kowloon Cultural District Authority
L1 Contract for Lyric Theatre Complex & Extended Basement
Three Month Rolling Programme (3MRP) - Status as of 30 Nov 2019

Gammon

Activity ID	Activity Name	Start Date	Finish Date
MC20-Ch.140 to MC20-Ch.100			
CD210310	MC20-Ch140-100: Road Drainage (WL1.12 to WL1.9)	06-Jun-19 A	10-Jan-20
CD210320	MC20-Ch140-100: DN450 Freshwater (0+14 - 0+00)	11-Jan-20	24-Jan-20
CD210325	MC20-Ch140-100: DN450 Salt Water (0+12 - 0+00)	11-Jan-20	24-Jan-20
Cost Centre D2.2 Drainage			
MC20-Ch.140 to MC20-Ch.00			
CD220190	MC20-Ch140-00: 1800mm dia Drainage (SF1.1 to SF1.1A) - 30m	02-Jul-19 A	03-Jan-20
MC20-Ch.120 to MC20-Ch.100 (MH SF_1.1 to SF_1.1B)			
CD201910	MC20-Ch140-00: 1800mm dia Drainage (SF1.1 to SF1.1B) - Trail Pit & Break Retaining Wall	06-Jul-19 A	09-Dec-19
CD201920	MC20-Ch140-00: 1800mm dia Drainage (SF1.1 to SF1.1B) - Sheet Pile	04-Dec-19	17-Dec-19
CD201930	MC20-Ch140-00: 1800mm dia Drainage (SF1.1 to SF1.1B) - Excavation & ELS	14-Dec-19	07-Jan-20
CD201940	MC20-Ch140-00: 1800mm dia Drainage (SF1.1 to SF1.1B) - Install Drainage Pipe	28-Dec-19	11-Jan-20
CD201950	MC20-Ch140-00: 1800mm dia Drainage (SF1.1 to SF1.1B) - Construct Manhole	31-Dec-19	16-Jan-20*

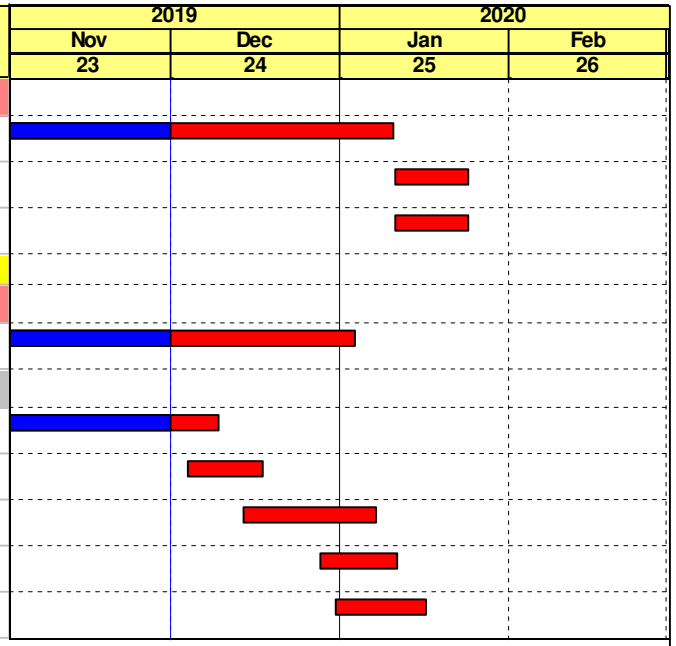

Remaining Work
Critical Remaining Work
Actual Work
Milestone

Project ID: L13MRP-20191130

Layout: L1-3MRP (Env)

West Kowloon Cultural District Authority
L1 Contract for Lyric Theatre Complex & Extended Basement
Three Month Rolling Programme (3MRP) - Status as of 30 Nov 2019

Gammon